



# Building Permit Application

Howard County Maryland  
Department of Inspections, Licenses and Permits  
3430 Court House Drive  
Permits: 410-313-2455  
www.howardcountymd.gov

Date Received: \_\_\_\_\_

Permit No.: \_\_\_\_\_

Building Address: 17519 Country View Way  
City: MT Airy State: MD Zip Code: 21771  
Suite/Apt. #: \_\_\_\_\_ SDP/WP/BA #: \_\_\_\_\_  
Census Tract: \_\_\_\_\_ Subdivision: Country View  
Section: \_\_\_\_\_ Area: \_\_\_\_\_ Lot: 9  
Tax Map: 2 Parcel: 124 Grid: 19  
Zoning: \_\_\_\_\_ Map Coordinates: \_\_\_\_\_ Lot Size: \_\_\_\_\_

Existing Use: Single family Home  
Proposed Use: SAME  
Estimated Construction Cost: \$ 50K  
Description of Work: Replace existing Deck

Occupant/Tenant Name: Les Montgomery  
Was tenant space previously occupied?  Yes  No  
Contact Name: Les Montgomery  
Address: 17519 Country View Way  
City: MT Airy State: MD Zip Code: 21771  
Phone: 949-275-5328 Fax: \_\_\_\_\_  
Email: leshome@me.com

Property Owner's Name: Les Montgomery  
Address: 17519 Country View Way  
City: MT Airy State: MD Zip Code: 21771  
Phone: 949-275-5328 Fax: \_\_\_\_\_  
Email: leshome@me.com

Applicant's Name & Mailing Address, (If other than stated herein)  
Applicant's Name: \_\_\_\_\_  
Address: \_\_\_\_\_  
City: \_\_\_\_\_ State: \_\_\_\_\_ Zip Code: \_\_\_\_\_  
Phone: \_\_\_\_\_ Fax: \_\_\_\_\_  
Email: \_\_\_\_\_

Contractor Company: CEA Contracting  
Contact Person: Charles Auld  
Address: 17526 Country View Way  
City: MT Airy State: MD Zip Code: 21771  
License No.: MHC 42329  
Phone: 410-984-7218 Fax: \_\_\_\_\_  
Email: charlesauld@comcast.net

Engineer/Architect Company: \_\_\_\_\_  
Responsible Design Prof.: \_\_\_\_\_  
Address: \_\_\_\_\_  
City: \_\_\_\_\_ State: \_\_\_\_\_ Zip Code: \_\_\_\_\_  
Phone: \_\_\_\_\_ Fax: \_\_\_\_\_  
Email: \_\_\_\_\_

Commercial Building Characteristics	Residential Building Characteristics
Height:	<input type="checkbox"/> SF Dwelling <input type="checkbox"/> SF Townhouse
No. of stories:	<b>Depth</b> <b>Width</b>
Gross area, sq. ft./floor:	1 <sup>st</sup> floor:
	2 <sup>nd</sup> floor:
Area of construction (sq. ft.):	Basement:
	<input type="checkbox"/> Finished Basement
Use group:	<input type="checkbox"/> Unfinished Basement
	<input type="checkbox"/> Crawl Space
<b>Construction type:</b>	<input type="checkbox"/> Slab on Grade
<input type="checkbox"/> Reinforced Concrete	No. of Bedrooms:
<input type="checkbox"/> Structural Steel	<b>Multi-family Dwelling</b>
<input type="checkbox"/> Masonry	No. of efficiency units:
<input type="checkbox"/> Wood Frame	No. of 1 BR units:
<input type="checkbox"/> State Certified Modular	No. of 2 BR units:
	No. of 3 BR units:
	Other Structure:
	Dimensions:
<input checked="" type="checkbox"/> <b>Roadside Tree Project Permit</b>	Footings:
<input type="checkbox"/> Yes <input type="checkbox"/> No	Roof:
<b>Roadside Tree Project Permit #</b>	<input type="checkbox"/> State Certified Modular
	<input type="checkbox"/> Manufactured Home

Utilities
Electric: <input checked="" type="checkbox"/> Yes <input type="checkbox"/> No
Gas: <input type="checkbox"/> Yes <input checked="" type="checkbox"/> No
<b>Water Supply</b>
<input type="checkbox"/> Public
<input checked="" type="checkbox"/> Private
<b>Sewage Disposal</b>
<input type="checkbox"/> Public
<input checked="" type="checkbox"/> Private
<b>Heating System</b>
<input checked="" type="checkbox"/> Electric <input type="checkbox"/> Oil
<input type="checkbox"/> Natural Gas <input type="checkbox"/> Propane Gas
<input type="checkbox"/> Other:
<b>Sprinkler System:</b>
<input type="checkbox"/> Yes <input checked="" type="checkbox"/> No
<b>Grading Permit Number:</b>
<b>Building Shell Permit Number:</b>

THE UNDERSIGNED HEREBY CERTIFIES AND AGREES AS FOLLOWS: (1) THAT HE/SHE IS AUTHORIZED TO MAKE THIS APPLICATION; (2) THAT THE INFORMATION IS CORRECT; (3) THAT HE/SHE WILL COMPLY WITH ALL REGULATIONS OF HOWARD COUNTY WHICH ARE APPLICABLE THERETO; (4) THAT HE/SHE WILL PERFORM NO WORK ON THE ABOVE REFERENCED PROPERTY NOT SPECIFICALLY DESCRIBED IN THIS APPLICATION; (5) THAT HE/SHE GRANTS COUNTY OFFICIALS THE RIGHT TO ENTER ONTO THIS PROPERTY FOR THE PURPOSE OF INSPECTING THE WORK PERMITTED AND POSTING NOTICES.

Applicant's Signature \_\_\_\_\_

Print Name Les Montgomery

Email Address leshome@me.com

Date 8/28/19

Title/Company \_\_\_\_\_

Checks Payable to: DIRECTOR OF FINANCE OF HOWARD COUNTY

\*\*PLEASE WRITE NEATLY & LEGIBLY\*\*

-FOR OFFICE USE ONLY-

AGENCY	DATE	SIGNATURE OF APPROVAL
State Highways		
Building Officials		
PSZA ( Zoning )		
PSZA ( Engineering )		
Health	<u>8/27/2019</u>	<u>[Signature]</u>

DPZ SETBACK INFORMATION
Front:
Rear:
Side:
Side St.:
All minimum setbacks met? <input type="checkbox"/> Yes <input type="checkbox"/> No
Is Entrance Permit Required? <input type="checkbox"/> Yes <input type="checkbox"/> No
Historic District? <input type="checkbox"/> Yes <input type="checkbox"/> No
Lot Coverage for New Town Zone:
SDP/Red-line approval date:

Filing Fee	\$
Permit Fee	\$
Tech Fee	\$
Excise Tax	\$
PSFS	\$
Guaranty Fund	\$
Add'l per Fee	\$
Total Fees	\$
Sub- Total Paid	\$
Balance Due	\$
Check	#

Is Sediment Control approval required for issuance?  Yes  No  
 CONTINGENCY CONSTRUCTION START

THIS DOCUMENT IS CERTIFIED TO:

# SETTLEMENT *Ink*

4719 Chestnut Street, Bethesda, MD 20814  
 Settlements for Maryland - District of Columbia - Virginia  
 Main Line: 301-907-8800 - Fax Line: 301-907-8200



**Long & Foster**

The Total Homeownership Experience

**Jessica Olevsky**  
 7700 Old Georgetown Rd  
 Suite 120  
 Bethesda, MD 20814  
 Office: 240-497-1700



CASE #: LNF160216

## COUNTRY VIEW WAY

C1 C2 N17°05'00"E A=96.72'  
 69.10' R=575.00'

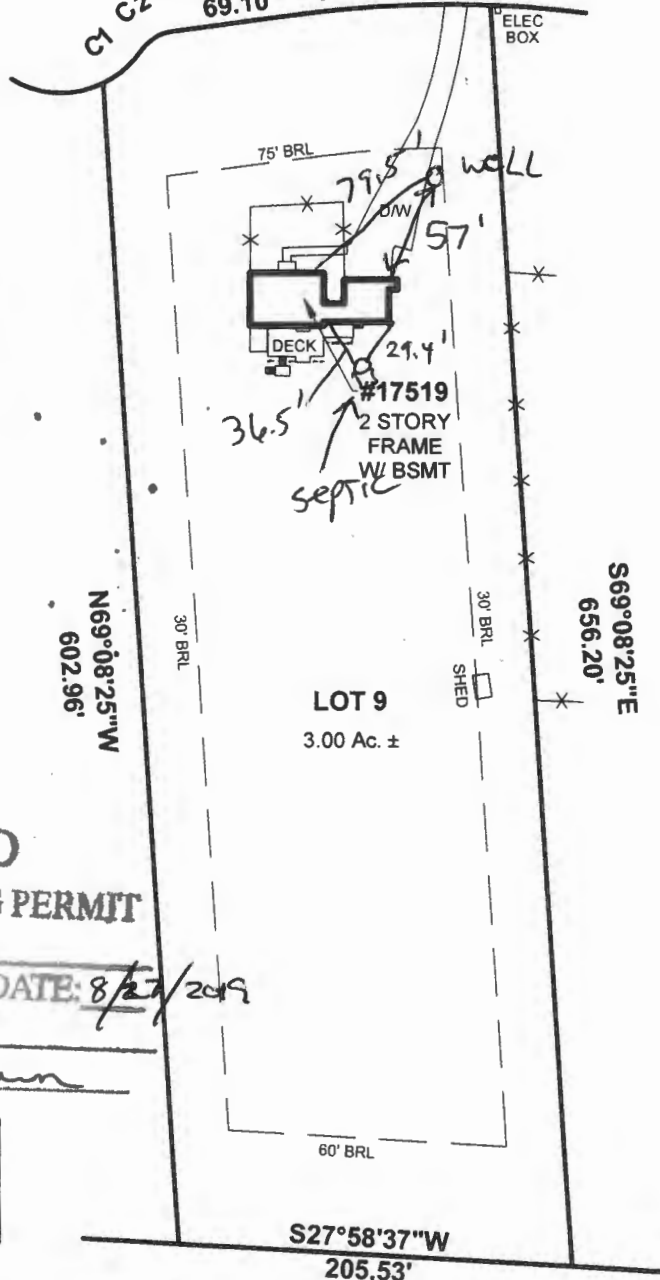
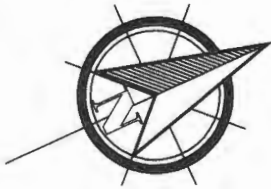

### APPROVED

### WALK-THRU BUILDING PERMIT

BP# \_\_\_\_\_ A# \_\_\_\_\_  
 APP. SAN *Robert Freeman* DATE: *8/27/2019*

DESC. OF WORK:  
*Deck As shown*

CURVE TABLE		
CURVE	LENGTH	RADIUS
C1	25.84	50.00
C2	21.03	25.00

LOCATION DRAWING OF:

• #17519 COUNTRY VIEW WAY  
 LOT 9  
 SHEET 1 OF 2  
 COUNTRY VIEW  
 PLAT NO. 7320  
 HOWARD COUNTY, MARYLAND  
 SCALE: 1"=100' DATE: 3-4-16  
 DRAWN BY: AP FILE #: 161144-667

LEGEND:

- \* - FENCE
- B/E - BASEMENT ENTRANCE
- B/W - BAY WINDOW
- BR - BRICK
- BRL - BLDG RESTRICTION LINE
- BSMT - BASEMENT
- C/S - CONCRETE STOOP
- CONC - CONCRETE
- D/W - DRIVEWAY
- FR - FRAME
- MAC - MACADAM
- O/H - OVERHANG
- PUE - PUBLIC UTILITY ESMT.

COLOR KEY:

- (RED) - RECORD INFORMATION
- (BLUE) - IMPROVEMENTS
- (GREEN) - ESMTS & RESTRICTION LINES

A Land Surveying Company



## DULEY

and  
**Associates, Inc.**

Serving D.C. and MD.

14604 Elm Street, Upper Marlboro, MD 20772  
 Phone: 301-888-1111 Fax: 301-888-1114  
 Email: [orders@duley.biz](mailto:orders@duley.biz) On the web: [www.duley.biz](http://www.duley.biz)

### SURVEYOR'S CERTIFICATE

I HEREBY STATE THAT I WAS IN RESPONSIBLE CHARGE OVER THE PREPARATION OF THIS DRAWING AND THE SURVEY WORK REFLECTED HEREIN AND IT IS IN COMPLIANCE WITH THE REQUIREMENTS SET FORTH IN REGULATION 12 CHAPTER 09.13.06 OF THE CODE OF MARYLAND ANNOTATED REGULATIONS. THIS SURVEY IS NOT TO BE USED OR RELIED UPON FOR THE ESTABLISHMENT OF FENCES, BUILDINGS, OR OTHER IMPROVEMENTS, THIS PLAT DOES NOT PROVIDE FOR THE ACCURATE IDENTIFICATION OF PROPERTY BOUNDARY LINES, BUT SUCH IDENTIFICATION MAY NOT BE REQUIRED FOR THE TRANSFER OF TITLE OR SECURING FINANCING OR REFINANCING. THIS PLAT IS OF BENEFIT TO A CONSUMER ONLY INsofar AS IT IS REQUIRED BY A LENDER OR A TITLE INSURANCE COMPANY OR ITS AGENTS IN CONNECTION WITH THE CONTEMPLATED TRANSFER, FINANCING OR REFINANCING. THE LEVEL OF ACCURACY FOR THIS DRAWING IS 2". NO TITLE REPORT WAS FURNISHED TO NOR DONE BY THIS COMPANY. SAID PROPERTY SUBJECT TO ALL NOTES, RESTRICTIONS AND EASEMENTS OF RECORD. BUILDING RESTRICTION LINES AND EASEMENTS MAY NOT BE SHOWN ON THIS SURVEY. IMPROVEMENTS WHICH IN THE SURVEYOR'S OPINION APPEAR TO BE IN A STATE OF DISREPAIR OR MAY BE CONSIDERED "TEMPORARY" MAY NOT BE SHOWN. IF IT APPEARS ENCROACHMENTS MAY EXIST, A BOUNDARY SURVEY IS RECOMMENDED.



### DULEY & ASSOC.

WILL GIVE YOU A 100% FULL CREDIT TOWARDS UPGRADING THIS SURVEY TO A "BOUNDARY/STAKE" SURVEY FOR ONE YEAR FROM THE DATE OF THIS SURVEY.

(EXCLUDING D.C. & BALT. CITY)

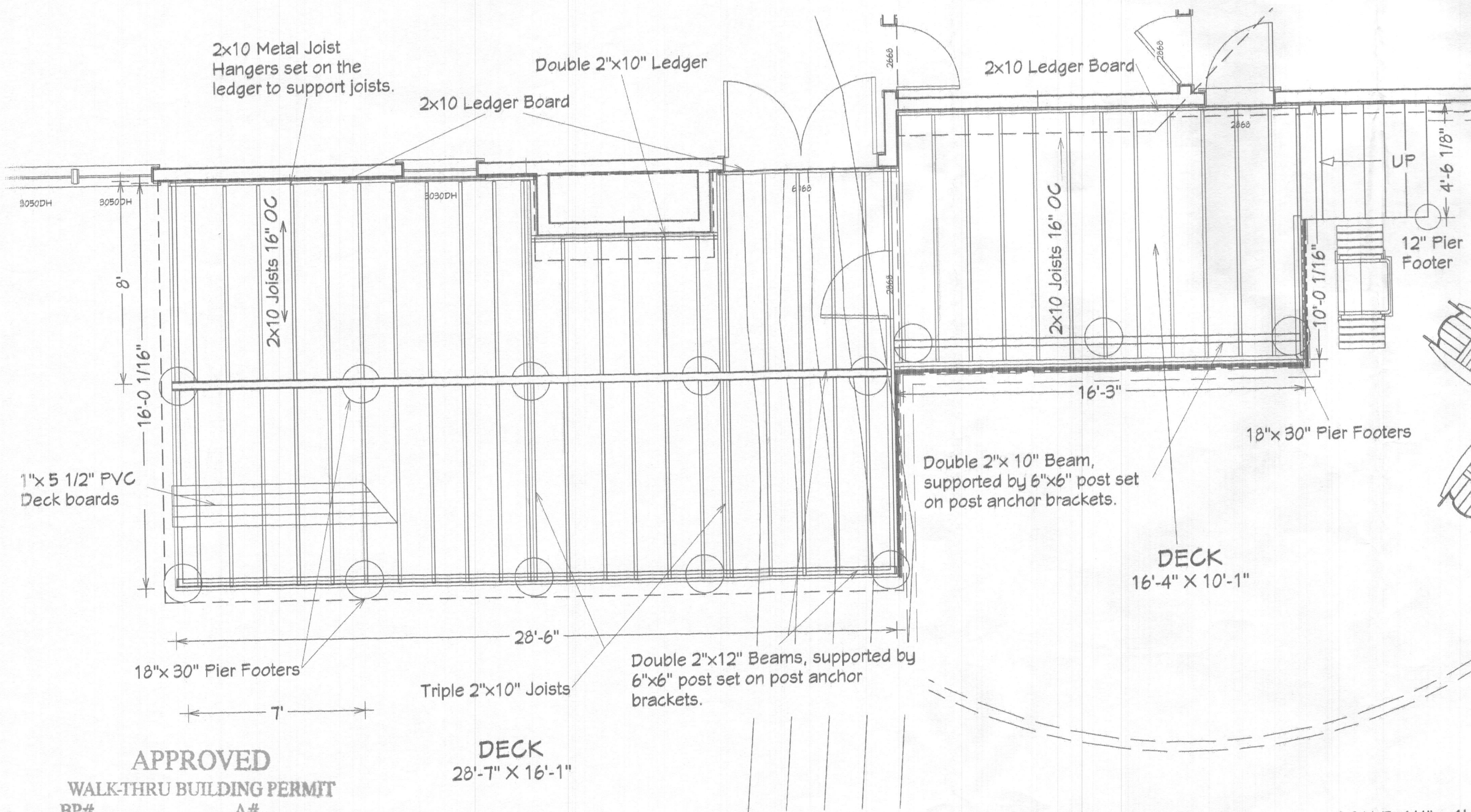

Drawing Title: First Floor Layout:

Project # 2012019  
Project Date: 08/25/2019

MHIC #42324

C.E.A. Contracting, Inc.

17526 County View Way  
Mt. Airy, MD 21771  
Office/Fax - 410-549-7600

Design By:  
Charles

SCALE: 1/4" = 1'

APPROVED

WALK-THRU BUILDING PERMIT

BP# \_\_\_\_\_ A# \_\_\_\_\_

APP. SAN Robert Freeman DATE: 8/27/2019

DESC. OF WORK:

Deck As Shown

NOTE: The following drawings are the property of C.E.A. Contracting, Inc., they may not be reproduced or reused either whole or in part without written confirmation and compensation to C.E.A. Contracting, Inc.

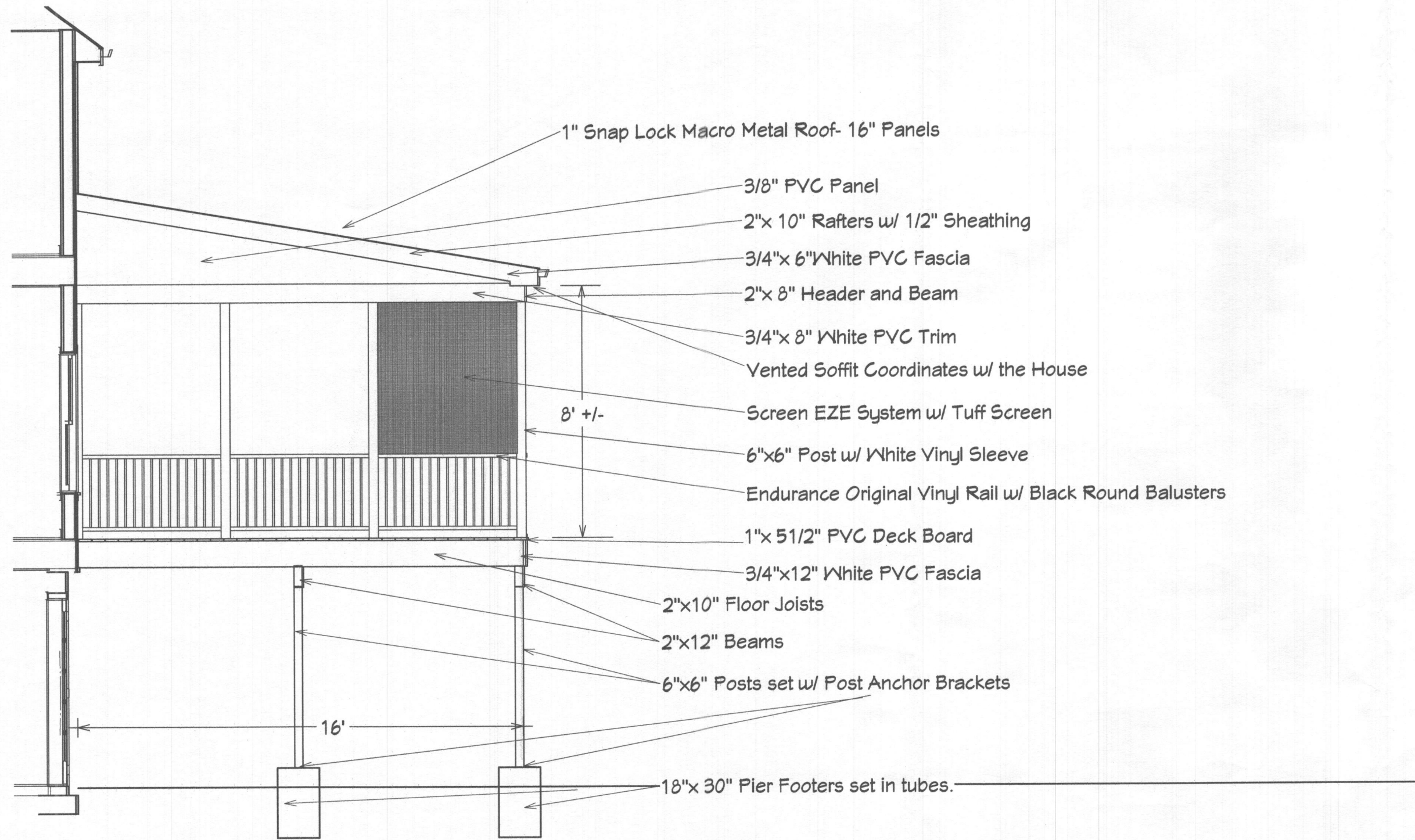

**APPROVED**  
**WALK-THRU BUILDING PERMIT**  
 BP# \_\_\_\_\_ A# \_\_\_\_\_  
 APP. SAN Rodent Free DATE: 8/27/2019  
 DESC. OF WORK:  
Deck As Shown

SCALE: 1/4" = 1'

NOTE: The following drawings are the property of C.E.A. Contracting, Inc., they may not be reproduced or reused either whole or in part without written confirmation and compensation to C.E.A. Contracting, Inc.

**C.E.A. Contracting, Inc.**

17526 County View Way  
Mt. Airy, MD 21771

Office/Fax - 410-549-7600

MHIC #42329

Design By:  
Charles

SCALE: 1/4" =