

APPLICATION

Prep
9-22-130pm
CANCELLED

A 30848

SEWAGE DISPOSAL TESTING

STATE OF MARYLAND - DEPARTMENT OF HEALTH AND MENTAL HYGIENE

P _____

HOWARD COUNTY HEALTH DEPARTMENT
ENVIRONMENTAL HEALTH SERVICES
P.O. BOX 476 ELLICOTT, MARYLAND 21043
TELEPHONE: 992-2330

DISTRICT 5TH

DATE 8/21/30

TO: THE COUNTY HEALTH OFFICER
ELLICOTT CITY, MARYLAND

I HEREBY APPLY FOR THE NECESSARY TEST IN ORDER TO CONSTRUCT (OR RECONSTRUCT) A SEWAGE DISPOSAL SYSTEM.

PROPERTY OWNER LAURA DORSEY ET AL

ADDRESS MARYLAND ROUTE 32 PHONE _____

PROPERTY LOCATION:

SUBDIVISION PROPERTY OF LAURA DORSEY ET AL LOT NO. 1

ROAD AND DESCRIPTION 1400' ± NORTHWEST FROM INTERSECTION OF FREESTOWN ROAD AND RTE 32

SIZE OF LOT 3 AC. ± TYPE BLDG. SINGLE FAMILY

THE SYSTEM INSTALLED UNDER THIS APPLICATION IS ACCEPTABLE ONLY UNTIL PUBLIC FACILITIES BECOME AVAILABLE.

I FULLY UNDERSTAND THE FEE CONNECTED WITH THE FILING OF THIS PERC TEST APPLICATION IS NON-REFUNDABLE UNDER ANY CIRCUMSTANCES.

SIGNATURE OF APPLICANT Charles J. [Signature]

APPROVED BY _____ FOR _____ DATE _____

REJECTED BY _____ FOR _____ DATE _____

HOLD PENDING FURTHER TESTS _____ DATE _____

REASONS FOR REJECTION OR HOLDING 119/2 - no more [unclear]

THIS IS NOT A PERMIT

APPLICATION

page 3 of 2

SEWAGE DISPOSAL TESTING

STATE OF MARYLAND - DEPARTMENT OF HEALTH AND MENTAL HYGIENE

A 30948

P _____

HOWARD COUNTY HEALTH DEPARTMENT
ENVIRONMENTAL HEALTH SERVICES
P.O. BOX 476 ELLICOTT, MARYLAND 21043
TELEPHONE: 992-2330

DISTRICT 5TH

DATE 8/2/16

TO: THE COUNTY HEALTH OFFICER
ELLICOTT CITY, MARYLAND

I, HEREBY, APPLY FOR THE NECESSARY TEST IN ORDER TO CONSTRUCT (OR RECONSTRUCT) A SEWAGE DISPOSAL SYSTEM.

PROPERTY OWNER LAURA DORSEY ET AL

ADDRESS _____ PHONE _____

PROPERTY LOCATION

SUBDIVISION _____ LOT NO. 1

ROAD AND DESCRIPTION ROUTE 32 1400 FT NW OF FREEDOWN RD

SIZE OF LOT 3 AC TYPE BLDG. _____

THE SYSTEM INSTALLED UNDER THIS APPLICATION IS ACCEPTABLE ONLY UNTIL PUBLIC FACILITIES BECOME AVAILABLE.

I FULLY UNDERSTAND THE FEE CONNECTED WITH THE FILING OF THIS PERC TEST APPLICATION IS NON-REFUNDABLE UNDER ANY CIRCUMSTANCES.

SIGNATURE OF APPLICANT _____ 489

APPROVED BY _____ FOR _____ DATE _____

REJECTED BY _____ FOR _____ DATE _____

HOLD PENDING FURTHER TESTS _____ DATE _____

REASONS FOR REJECTION OR HOLDING 7/10/80 PERC TIME OK HOLD FOR REVIEW (UNDERGROUND WATER)

THIS IS NOT A PERMIT

see attached
plat &
page 1

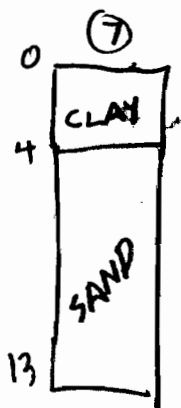
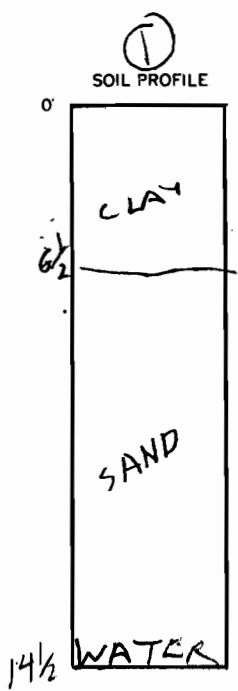

INDICATE NORTH - NAME ADJOINING ROADWAY AS BASE LINE.

DATE	TEST NO.	DEPTH	PRE-WET		TEST - 1" DROP		TIME
			START	STOP	START	STOP	
9/14/80	IV	14 1/2	WATER	14 1/2	F/	SEE SOIL PROFILE	
	3M	5	1047	1103	1103	1128	25
	6S	4 1/2	105	130	130	200	litte per
	6D	12	122	138	138	156	18
	7S	4 1/2	203	209	209	222	13
	7D	13	220	226	226	232	6
9/10/80	6M	6	231	236	236	241	5

REMARKS _____

TYPE OF SOIL _____

TESTED BY R.H.

ALSO PRESENT C. CROVO
JOHN WISE BACK HOE.

Laura Dorsey et al

10/23/80

Per Plat OK except some
of the lettering is in pencil

② The house site should be
moved closer to High pressure hole
(about 50ft)

10/24/80 above items to be corrected
C. Crovo - packeted Plat Rji

10/24/80 - C Crovo: Returned original
with corrected copy.

10/27/80 Original plat sent to Dr. Boyd for signature

Approx. distance from intersection of Cedar Lane and Rte. 32 to center of property is 3300'.

Approx. distance from Intersection of Freetown Rd. and Rte. 32 to center of property is 1700'.

DAVE'S LAWN & LANDSCAPE SERVICE, INC., DAVID A. SHAW, MARK A. SHAW, JOHN A. SHAW, & DOROTHY L. SHAW
5229 Even Star Pl.
Columbia, Md. 21044

OWNERS & APPLICANTS

BA-81-56E

MD. STATE RD. ROUTE 32

Election District 5

Tax & Zoning Map 35

N

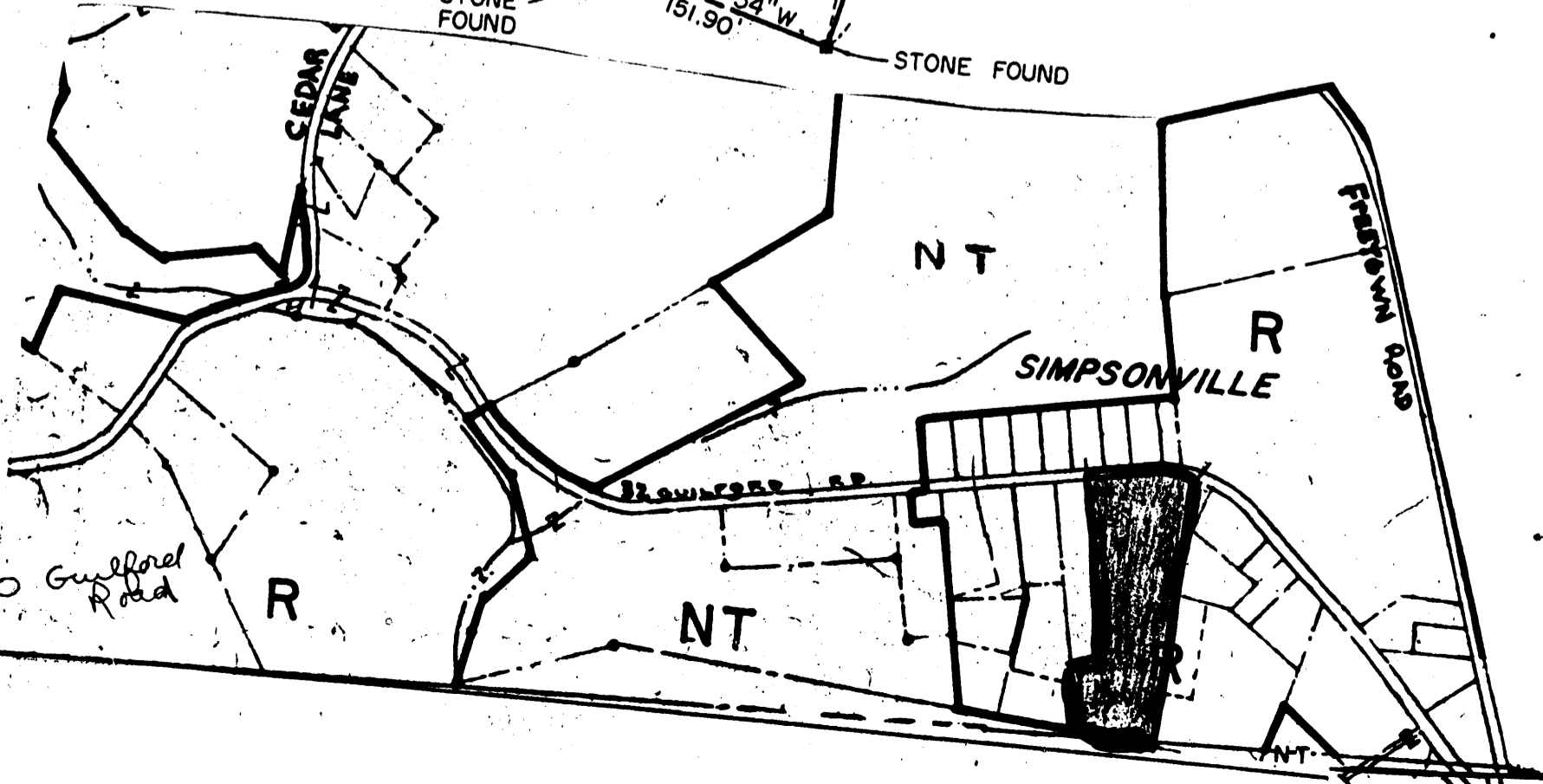
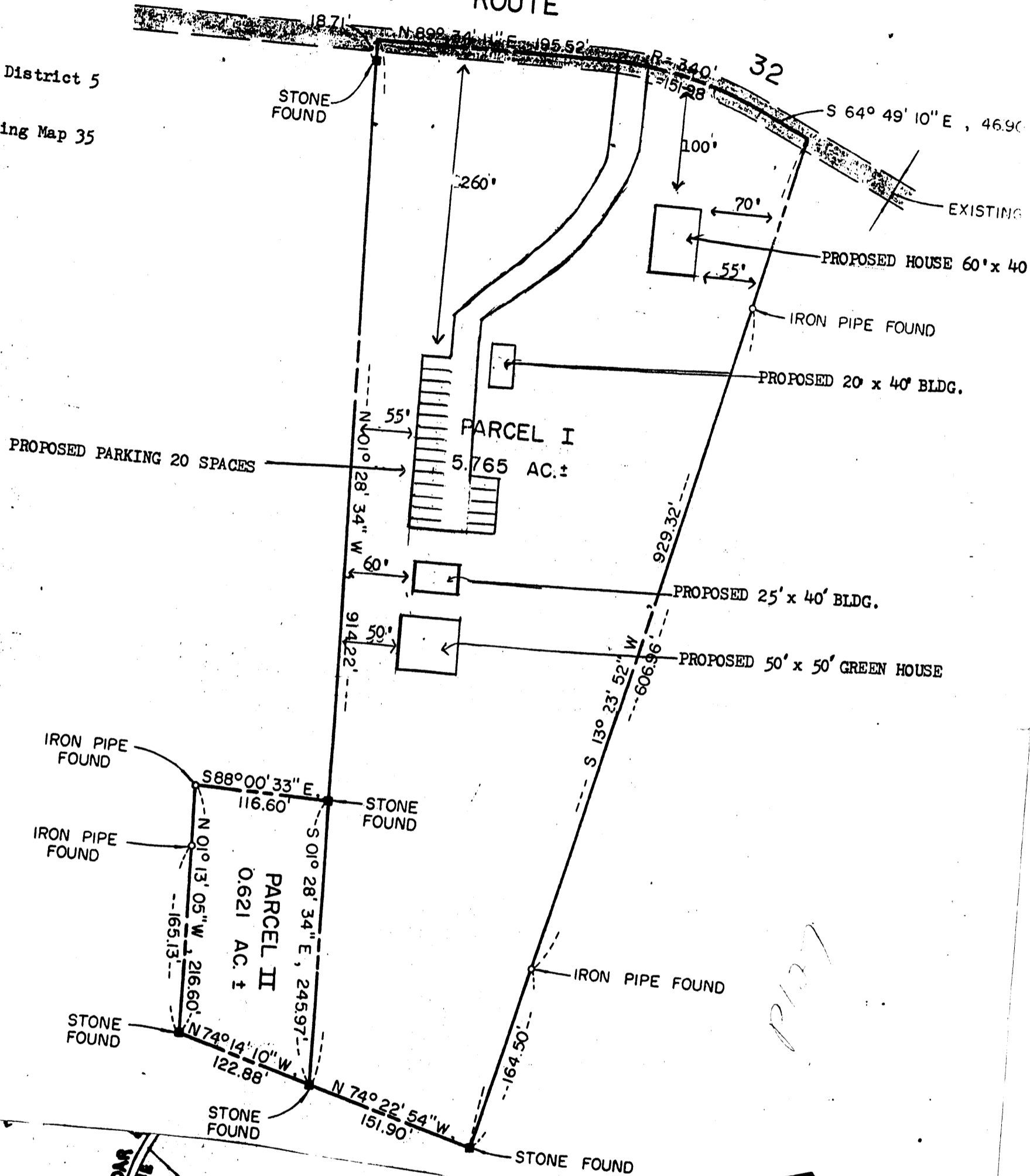

5.765
0.621
6.386

Parcel 127
L. I. Dorsey
8000 Guilford Road

at 32 & Freetown

Approx. distance from intersection of Cedar Lane and Rte. 32 to center of property is 3300'.

Approx. distance from Intersection of Freetown Rd. and Rte. 32 to center of property is 1700'.

DAVE'S LAWN & LANDSCAPE SERVICE, INC., DAVID A. SHAW, MARK A. SHAW, JOHN A. SHAW, & DOROTHY L. SHAW
5229 Even Star Pl.
Columbia, Md. 21044

OWNERS & APPLICANTS

BA-81-56E

MD. STATE RD. ROUTE 32

Election District 5

Tax & Zoning Map 35

N

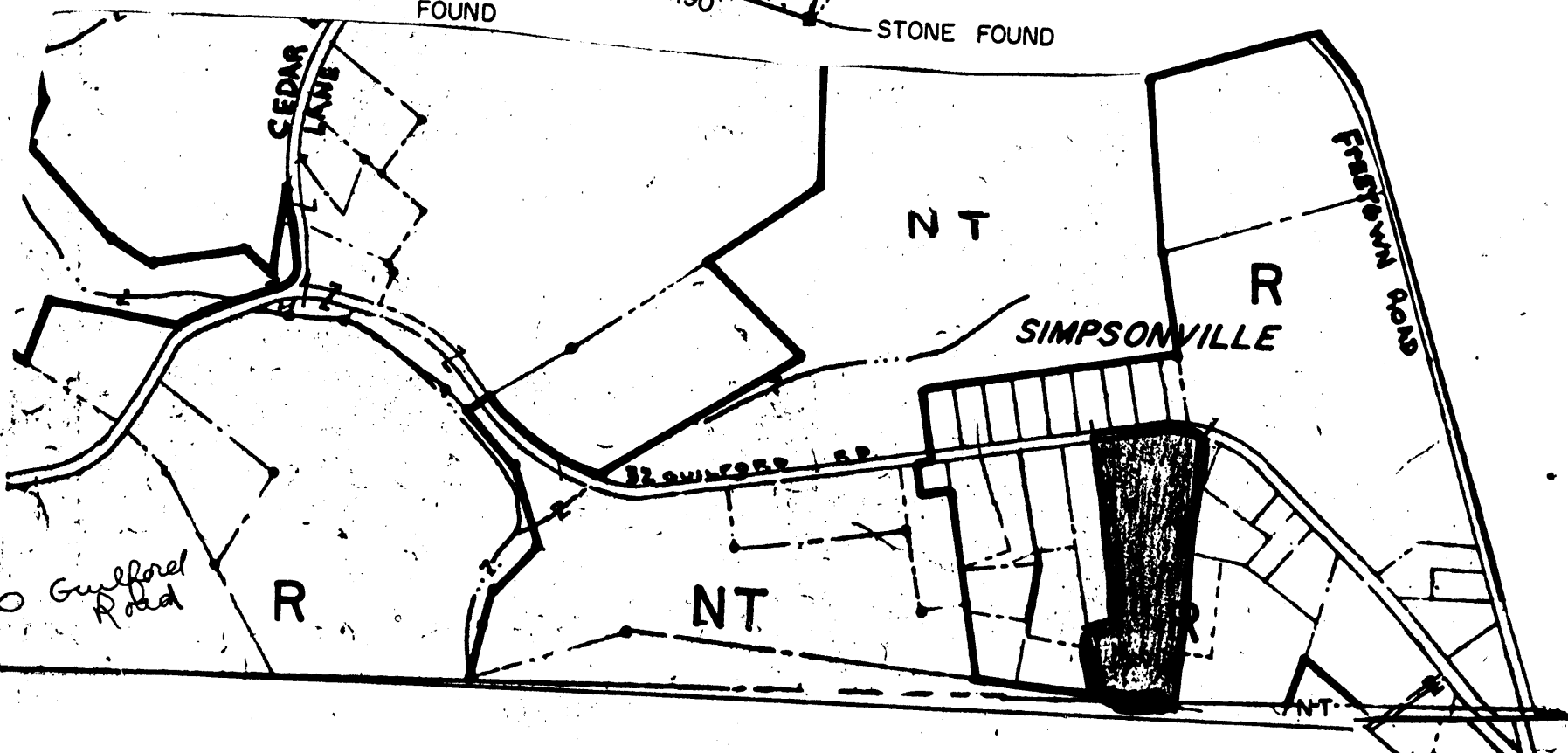
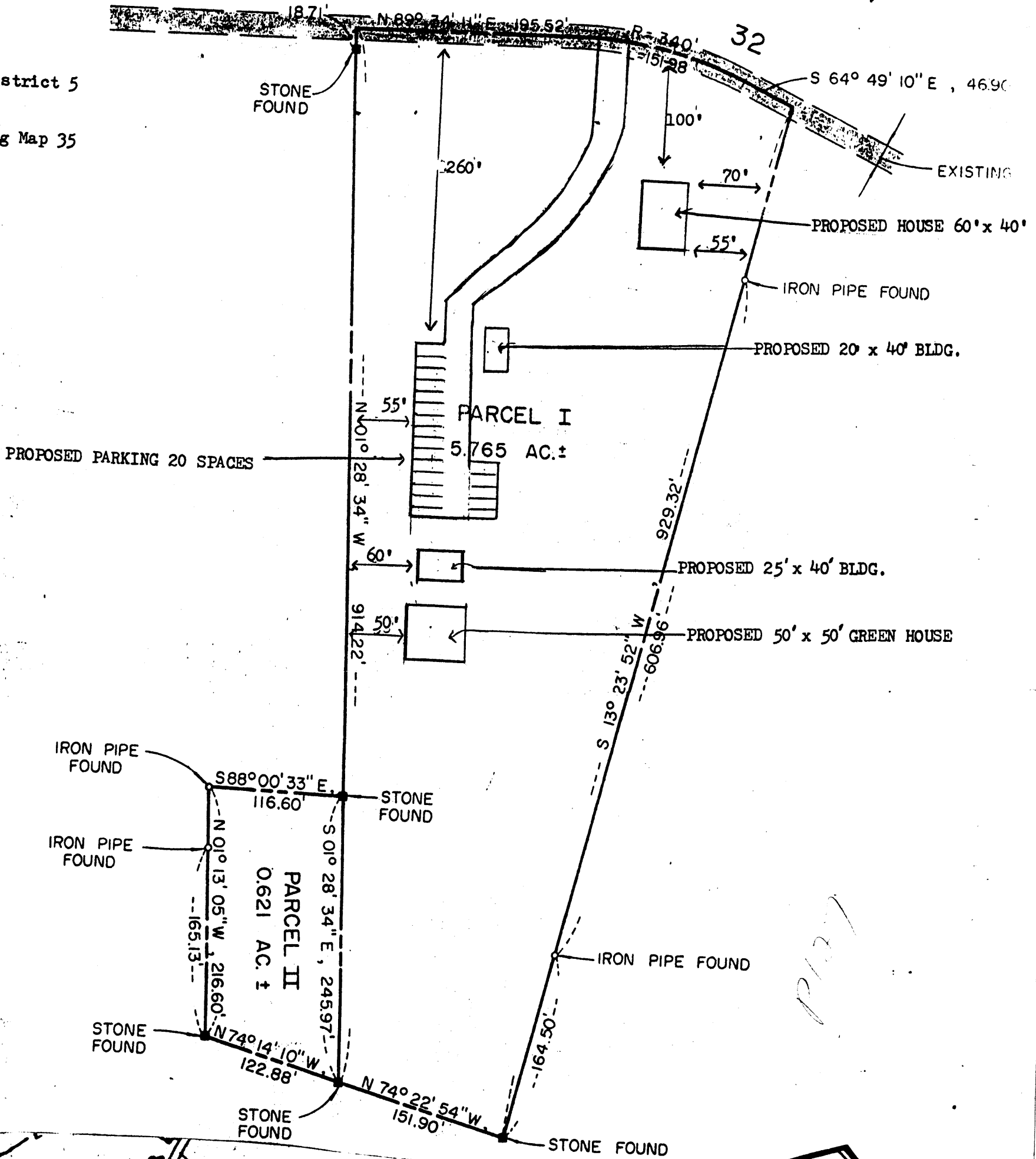

5.765 / 0.621 = 6.386

Parcel 127 L. I. Dorsey 8000 Guilford Road

PT. 32 & Acreage

Handwritten notes

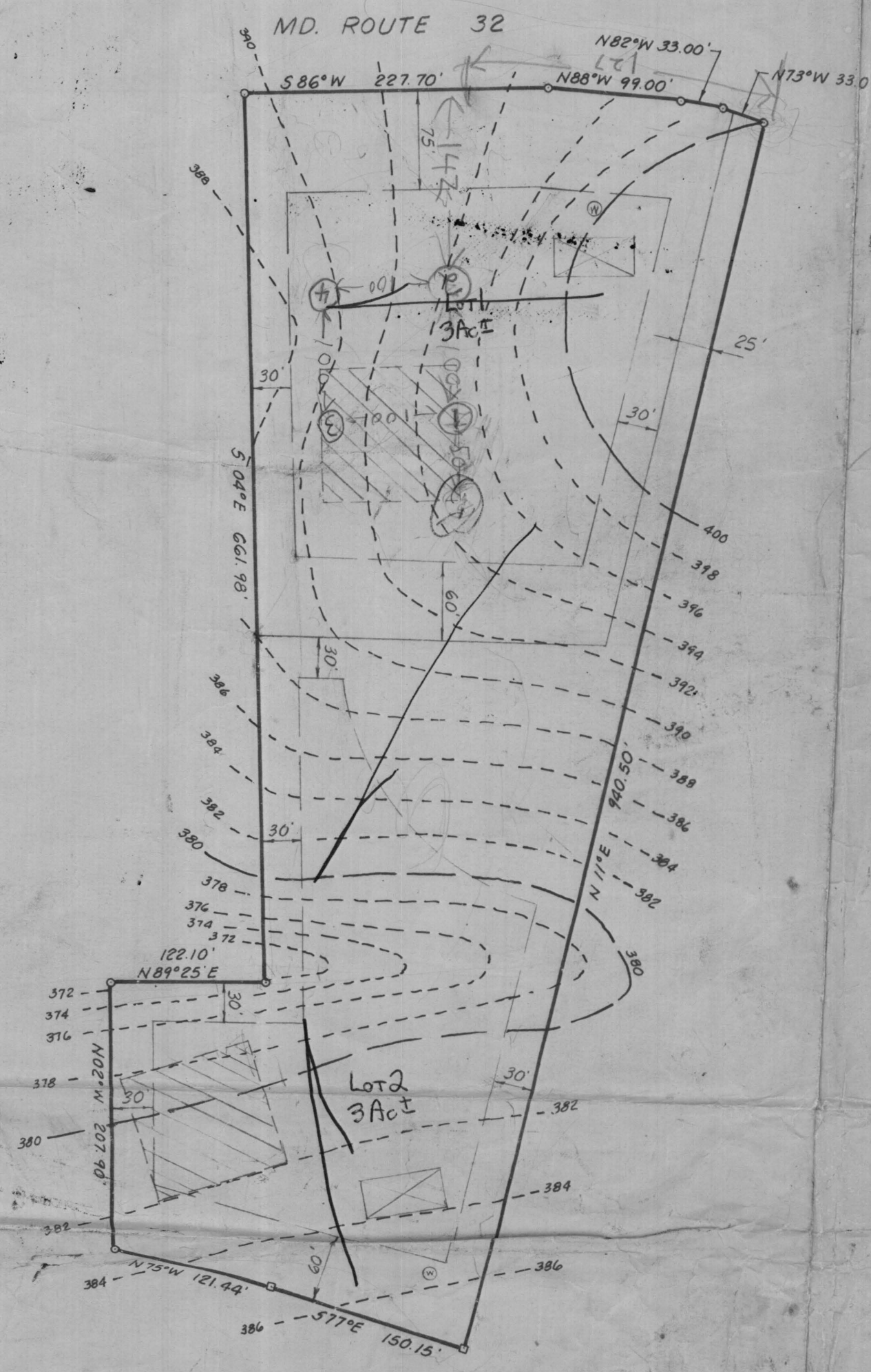

FISHER, COLLINS AND CARTER, INC.
 CONSULTING ENGINEERS AND LAND SURVEYORS
 8388 COURT AVENUE
 ELLICOTT CITY, MARYLAND 21043
 TELEPHONE: (301) 461-2855

PROPERTY OF
 LAURA DORSEY ET. AL.
 5TH ELECTION DISTRICT
 HOWARD COUNTY MARYLAND
 AUGUST 20, 1980 SCALE: 1"=100'

RT32 & Freetown Rd

APPROVED FOR PRIVATE WATER AND PRIVATE SEWERAGE SYSTEMS HOWARD COUNTY HEALTH DEPARTMENT

Joseph M. Boyer, M.D.
COUNTY HEALTH OFFICER

10-27-80
DATE

MD. ROUTE 32

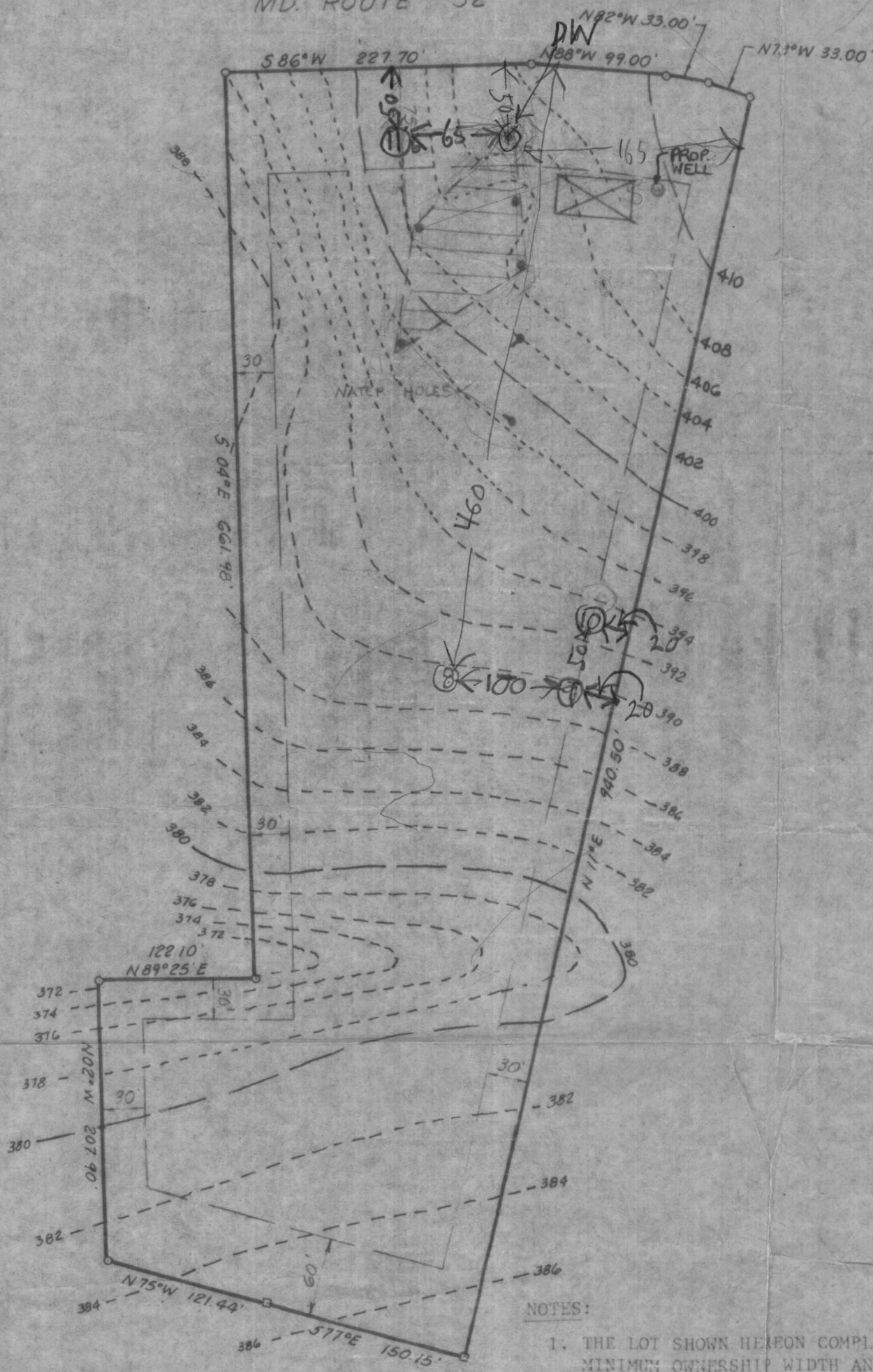

NOTES:

1. THE LOT SHOWN HEREON COMPLIES WITH THE MINIMUM OWNERSHIP WIDTH AND LOT AREA AS REQUIRED BY THE MARYLAND STATE DEPARTMENT OF HEALTH AND MENTAL HYGIENE.
2. THIS AREA DESIGNATES A PRIVATE SEWAGE EASEMENT OF 10,000 SQUARE FEET AS REQUIRED BY THE MARYLAND STATE DEPARTMENT OF HEALTH AND MENTAL HYGIENE FOR INDIVIDUAL SEWAGE DISPOSAL. IMPROVEMENTS OF ANY NATURE IN THIS AREA ARE RESTRICTED UNTIL PUBLIC SEWAGE IS AVAILABLE. THESE EASEMENTS SHALL BECOME NULL AND VOID UPON CONNECTION TO A PUBLIC SEWAGE SYSTEM. THE COUNTY HEALTH OFFICER SHALL HAVE THE AUTHORITY TO GRANT VARIANCES FOR ENCROACHMENTS INTO THE PRIVATE SEWAGE EASEMENT. RECORDATION OF A MODIFIED SEWAGE EASEMENT SHALL NOT BE NECESSARY.
3. ● DENOTES FIELD LOCATION OF PERC TEST HOLE.
4. PERCOATION AREAS AND WATER WELLS FOR ADJOINING LOTS WILL BE SHOWN WHERE PERTINENT.

FISHER, COLLINS AND CARTER, INC.
CONSULTING ENGINEERS AND LAND SURVEYORS
8388 COURT AVENUE
ELLCOTT CITY, MARYLAND 21043
TELEPHONE: (301) 461-2855

PERC TEST CERTIFICATION
PROPERTY OF
LAURA DORSEY ET AL
5TH ELECTION DISTRICT
HOWARD COUNTY, MARYLAND
OCTOBER 20, 1980 SCALE: 1"=100'