



**Building Permit Application**  
 Howard County Maryland  
 Department of Inspections, Licenses and Permits  
 3430 Court House Drive  
 Permits: 410-313-2455  
 www.howardcountymd.gov

Date Received: 8/26/19  
 Permit No.: B19007804

Building Address: 12404 HILL CREST  
 City: CULTON State: MD Zip Code: 20759  
 Suite/Apt. #: \_\_\_\_\_ SDP/WP/BA #: \_\_\_\_\_  
 Census Tract: \_\_\_\_\_ Subdivision: \_\_\_\_\_  
 Section: \_\_\_\_\_ Area: \_\_\_\_\_ Lot: \_\_\_\_\_  
 Tax Map: \_\_\_\_\_ Parcel: \_\_\_\_\_ Grid: \_\_\_\_\_  
 Zoning: \_\_\_\_\_ Map Coordinates: \_\_\_\_\_ Lot Size: \_\_\_\_\_

Existing Use: NEAR-CR SFD  
 Proposed Use: SAME RELOCATE TANK  
 Estimated Construction Cost: \$ 7000  
 Description of Work: RELOCATE 400 GALON PRODUCE TANK

Occupant/Tenant Name: \_\_\_\_\_  
 Was tenant space previously occupied?  Yes  No  
 Contact Name: \_\_\_\_\_  
 Address: \_\_\_\_\_  
 City: \_\_\_\_\_ State: \_\_\_\_\_ Zip Code: \_\_\_\_\_  
 Phone: \_\_\_\_\_ Fax: \_\_\_\_\_  
 Email: \_\_\_\_\_

Property Owner's Name: DANIA GIFT  
 Address: 12404 HILL CREST  
 City: CULTON State: MD Zip Code: 20759  
 Phone: 301-997-2128 Fax: \_\_\_\_\_  
 Email: gift10x10@gmail.com

Applicant's Name & Mailing Address, (if other than stated herein)  
 Applicant's Name: ALLIANCE PROPANE  
 Address: 839 BERTHOLD RD STE 400  
 City: ANNAPOLIS State: MD Zip Code: 21401  
 Phone: 410-221-0114 Fax: \_\_\_\_\_  
 Email: sales@alliancepropane.com

Contractor Company: ALLIANCE PROPANE  
 Contact Person: CHIP GARRETT  
 Address: 839 BERTHOLD RD STE 400  
 City: ANNAPOLIS State: MD Zip Code: 21401  
 License No.: 100189 Zip Code: 21401  
 Phone: 410-221-0114 Fax: \_\_\_\_\_  
 Email: \_\_\_\_\_

Engineer/Architect Company: \_\_\_\_\_  
 Responsible Design Prof.: \_\_\_\_\_  
 Address: \_\_\_\_\_  
 City: \_\_\_\_\_ State: \_\_\_\_\_ Zip Code: \_\_\_\_\_  
 Phone: \_\_\_\_\_ Fax: \_\_\_\_\_  
 Email: \_\_\_\_\_

Commercial Building Characteristics	Residential Building Characteristics
Height: _____	<input type="checkbox"/> SF Dwelling <input type="checkbox"/> SF Townhouse
No. of stories: _____	Depth _____ Width _____
Gross area, sq. ft./floor: _____	1 <sup>st</sup> floor: _____
Area of construction (sq. ft.): _____	2 <sup>nd</sup> floor: _____
Use group: _____	Basement: _____
Construction type: _____	<input type="checkbox"/> Finished Basement
<input type="checkbox"/> Reinforced Concrete	<input type="checkbox"/> Unfinished Basement
<input type="checkbox"/> Structural Steel	<input type="checkbox"/> Craw Space
<input type="checkbox"/> Masonry	<input type="checkbox"/> Slab on Grade
<input type="checkbox"/> Wood Frame	No. of Bedrooms: _____
<input type="checkbox"/> State Certified Modular	Multi-Family Dwelling
	No. of efficiency units: _____
	No. of 1 BR units: _____
	No. of 2 BR units: _____
	No. of 3 BR units: _____
	Other Structure: _____
	Dimensions: _____
<input checked="" type="checkbox"/> Roadside Tree Project Permit	Footings: _____
City: <u>MD</u>	Roof: _____
Roadside Tree Project Permit # _____	<input type="checkbox"/> State Certified Modular
	<input type="checkbox"/> Manufactured Home

Utilities	
Electric	<input type="checkbox"/> Yes <input type="checkbox"/> No
Gas	<input type="checkbox"/> Yes <input type="checkbox"/> No
Water Supply	
<input type="checkbox"/> Public	
<input checked="" type="checkbox"/> Private	
Sewage Disposal	
<input type="checkbox"/> Public	
<input checked="" type="checkbox"/> Private	
Heating System	
<input type="checkbox"/> Electric	<input type="checkbox"/> Oil
<input type="checkbox"/> Natural Gas	<input type="checkbox"/> Propane Gas
Other: _____	
Sprinkler System	
<input type="checkbox"/> Yes	<input type="checkbox"/> No
Grading Permit Number: _____	
Building Shell Permit Number: _____	

THE UNDERSIGNED HEREBY CERTIFIES AND AGREES AS FOLLOWS: (1) THAT HE/SHE IS AUTHORIZED TO MAKE THIS APPLICATION; (2) THAT THE INFORMATION IS CORRECT; (3) THAT HE/SHE WILL COMPLY WITH ALL REGULATIONS OF HOWARD COUNTY WHICH ARE APPLICABLE THERETO; (4) THAT HE/SHE WILL PERFORM NO WORK ON THE ABOVE REFERENCED PROPERTY NOT SPECIFICALLY DESCRIBED IN THIS APPLICATION; (5) THAT HE/SHE GRANTS HOWARD COUNTY OFFICIALS THE RIGHT TO ENTER ONTO THIS PROPERTY FOR THE PURPOSE OF INSPECTING THE WORK PERMITTED AND POSTIVE NOTICE.

Applicant's Signature: Chip Garrett Print Name: CHIP GARRETT  
 Email Address: CGARRETT@ALLIANCEPROPANE.COM Date: 8-26-2019  
 Title/Company: PROPR

AGENCY	DATE	SIGNATURE OF APPROVAL
State Highways		
Building Official		
PSA (Zoning)		
PSA (Engineering)	<u>9/5/19</u>	<u>H. Co.</u>
Health		
Is Sediment Control approval required or waived? <input type="checkbox"/> Yes <input type="checkbox"/> No		
<input type="checkbox"/> CONTINGENCY CONSTRUCTION START		

Check: Payable to: DIRECTOR OF FINANCE OF HOWARD COUNTY  
 \*\*PLEASE WRITE NEATLY & LEGIBLY\*\*  
 -FOR OFFICE USE ONLY-

DPE SETBACK INFORMATION	
Front:	
Rear:	
Side:	
Side Sk:	
All minimum setbacks met? <input type="checkbox"/> Yes <input type="checkbox"/> No	
Is Entrance Permit Required? <input type="checkbox"/> Yes <input type="checkbox"/> No	
Is Landscaping? <input type="checkbox"/> Yes <input type="checkbox"/> No	
Lot Coverage for New Town Zone: _____	
SDP/Red-line approval date: _____	

Filing Fee	\$ <u>110.00</u>
Permit Fee	\$ _____
Tech Fee	\$ _____
Excise Tax	\$ _____
PSFS	\$ _____
Guaranty Fund	\$ _____
Add'l per Fee	\$ _____
Total Fees	\$ _____
Sub-Total Paid	\$ _____
Balance Due	\$ _____
Check	# <u>215</u>

# 47 Underground Propane Tanks - 120-1990 Gallon



**American Welding & Tank**

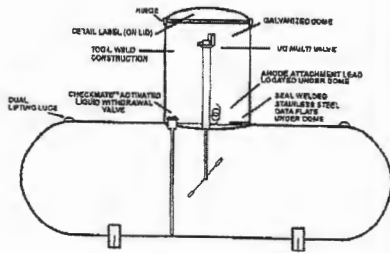

**Coatings:** An epoxy polyamide primer is applied and cured in a gas fired oven. This primer forms a strong bond with the metal and starts building the thickness of coating that is required for underground protection. A finish coat of green acrylic urethane is applied and cured in another gas fired oven to form a hard tough outer covering. Excellent corrosion protection can be expected as a consequence of this coating formulation, as verified by test results.

**Anode Protection:** Each tank comes with the anode lead already attached. Simply attach the wire from the anode bag by crimping a copper ferrule between the two wires.

Supplying New and Refurbished ASME Tank and DOT Cylinder 12 Year Recertification's

Contact AWT Customer Service @ 800-568-2657

AMERICAN WELDING & TANK

www.awtink

CYLINDERS & TANKS

REPLACEMENT PARTS FOR UNDERGROUND ASME TANKS

Tank Size	Multivalve*	Check Lock Valves	AWT Float Gauge	Trinity Float Gauge	AWT Riser Dome & Cover
			Top	24" Riser	
RMI Part No.					
120 WG	209SA30.0	5136	1281-005	JB340A	Please Call
250 WG	209SA30.0	5136	1281-006	JB376A	AWT Dome - UG
320 WG	209SA30.0	5136	1281-006	JB376A	AWT Dome - UG
500 WG	209SA30.0	5136	1281-007	JB404D	AWT Dome - UG
1000 WG	209SA30.0	5136	1281-008	JB424C	AWT Dome - UG
1450 WG	209SA30.0	5137	JB400H	—	AWT Dome - UG

AWT UNDERGROUND TANKS

RMI Part No.	Number/Stack	Capacity In W.O.	Overall Length	Leg Spacing	Outside Diameter	Height w/Head
AWT120UGLR	6	120	5' 9"	45 1/4"	24"	4' 1"
AWT250UGLR	5	250	7' 10"	60"	30"	4' 7"
AWT325UGLR	5	325	8' 11"	60"	30"	4' 7"
AWT500UGLR	5	500	9' 11"	60"	37"	5' 2"
AWT850UGLR	5	850	13' 9"	86"	41"	5' 6"
AWT1000UGLR	5	1000	16' 0"	121"	41"	5' 8"
AWT1450UGLR	4	1450	17' 7"	139 1/2"	46"	5' 11"

12484 Hill Crest

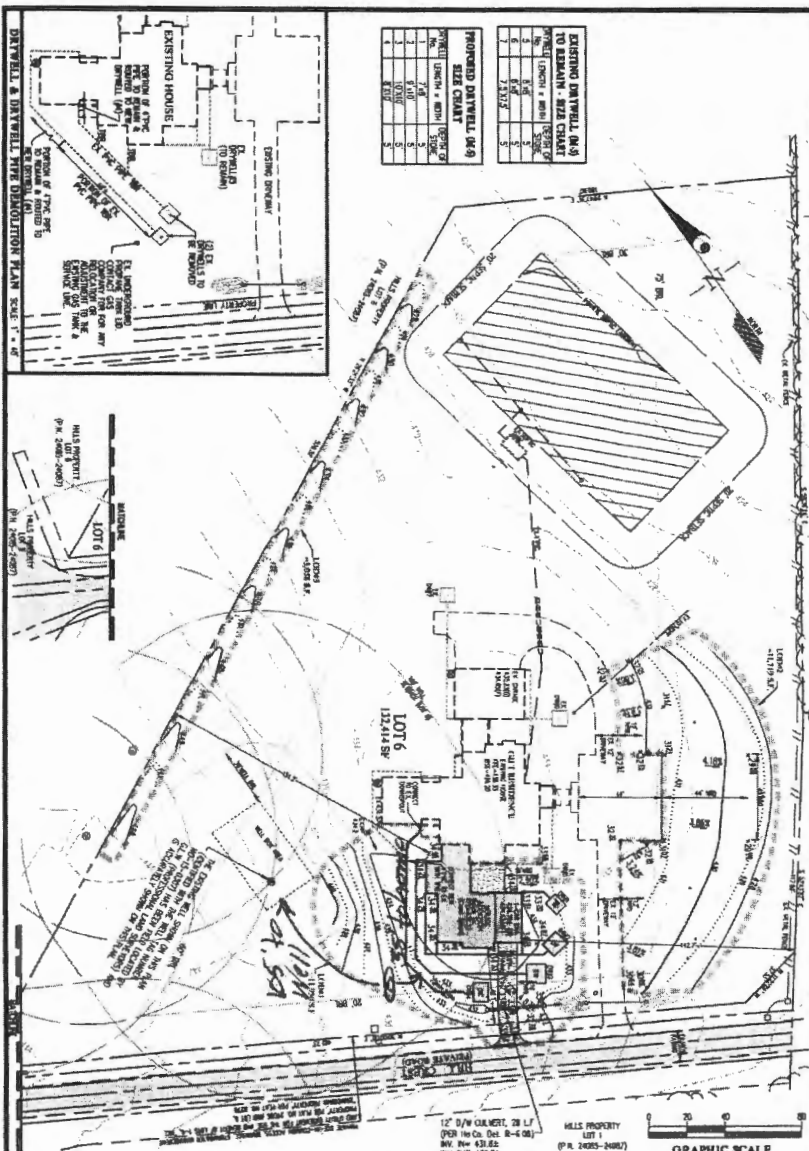

**BUILDING PERMIT FOR HOUSE ADDITION**

	DES.	BRIGGS, J. L.	<b>GIFT RESIDENCE</b> 12404 HILL CREST Zoning: RR-DEO Tax Map: 45-3 Date: 2/16/2010 Scale: 1"=40' Sheet: 1 OF 1
	DRN.	DANA AND LAURIE GIFT 12404 HILL CREST FULTON, MD 20758	
	CHK.		