

Bureau of Environmental Health
 8930 Stanford Boulevard, Columbia, MD 21045
 Main: 410-313-2640 | Fax: 410-313-2648
 TDD 410-313-2323 | Toll Free 1-866-313-6300
 www.hchealth.org
 Facebook: www.facebook.com/hocohealth

Maura J. Rossman, M.D., Health Officer

RECEIPT DATE: 04/26/19 **ONSITE SEWAGE DISPOSAL SYSTEM** P 65460
 APPROVAL DATE: 5/3/19 **PERMIT: CONSTRUCTION** A _____
 PROPERTY ADDRESS: 16249 Frederick Road
 SUBDIVISION: Stanley Miller Property LOT: 4 TAX ID: _____
 CONTRACTOR: mark EMAIL: _____
 CONTRACTOR ADDRESS: _____ PHONE: 301-580-5977
 PROPERTY OWNER: Matt and Jennifer Hanifee EMAIL: _____
 OWNER ADDRESS: 1220 Cartley Court, Woodbine, MD 21797 PHONE: _____
 SEPTIC TANK SIZE (GALLONS): 2000 TANK MANUFACTURER: Babylon
 PUMP MODEL: _____ PUMP SIZE _____ PUMP TANK CAPACITY: _____

DISTRIBUTION SYSTEM: GRAVITY PRESSURE DOSED BEDROOMS: 6 APPLICATION RATE: 0.6

TRENCHES:	LINEAR FEET REQUIRED: 250 <u>210 LF</u> ^(LF)	INLET DEPTH: <u>4</u>
	TRENCH WIDTH: <u>3</u>	MAXIMUM BOTTOM DEPTH: <u>8</u>
	MINIMUM SPACE BETWEEN TRENCHES: <u>11</u>	EFFECTIVE AREA BEGINNING DEPTH: <u>4</u>

LOCATION: **PER APPROVED SITE PLAN. SEWAGE DISPOSAL AREA AND TANK LOCATIONS MUST BE STAKED BY LICENSED SURVEYOR PRIOR TO PRE-CONSTRUCTION INSPECTION.**

NOTES: Use 3 trenches @ ~~70 LF~~ 70 LF

ISSUED BY: K. Wolf ISSUE DATE: 4/26/19 EXPIRATION DATE: 4/26/20

- NOTE: CONTRACTOR MUST SCHEDULE A PRE-CONSTRUCTION INSPECTION PRIOR TO BEGINNING ANY INSTALLATION
- NOTE: CONTRACTOR MUST SCHEDULE AN INSPECTION AND GAIN APPROVAL OF ALL COMPONENTS PRIOR TO COVERING
- NOTE: STONE MUST BE APPROVED BY HEALTH DEPARTMENT AND GRAVEL TICKET MUST BE AVAILABLE FOR REVIEW.
- NOTE: WATERTIGHT TANKS REQUIRED
- NOTE: ALL PARTS OF SEPTIC SYSTEM SHALL BE AT LEAST 100 FEET DOWNGRADIENT FROM ANY WATER WELL
- NOTE: MANHOLE RISERS REQUIRED ON ALL SEPTIC TANKS AND PUMP CHAMBERS
- NOTE: AN ELECTRICAL PERMIT IS REQUIRED FOR INSTALLATION OF ANY ELECTRICAL COMPONENTS OF THE SYSTEM
- ELECTRICAL PERMIT ISSUED E 4/26/19
- NOTE: MDE RECOMMENDS SEPTIC TANKS, BAT, AND OTHER PRETREATMENT UNITS BE PUMPED AT A FREQUENCY ADEQUATE TO ENSURE THAT SOLIDS ARE NOT DISCHARGED TO THE DISPOSAL AREA

**NEITHER THE HOWARD COUNTY COUNCIL NOR THE HEALTH DEPARTMENT IS RESPONSIBLE FOR THE SUCCESSFUL OPERATION OF ANY SYSTEM.
 PERMITTEE RESPONSIBLE FOR OBTAINING FINAL APPROVAL ON THIS PERMIT.
 CALL 410-313-1771 TO SCHEDULE INSPECTIONS.**

NOT TO SCALE

TRENCH/DRAINFIELD DATA

WIDTH	INLET	BOTTOM
<u>3</u>	<u>4</u>	<u>8</u>
NUMBER OF TRENCHES		<u>3</u>
TOTAL LENGTH		<u>210'</u>
ABSORPTION AREA		<u>630' x 20'</u>
DISTRIBUTION BOX LEVEL		<u>Level</u>
DISTRIBUTION BOX BAFFLE		<u>Yes</u>
DISTRIBUTION BOX PORT		<u>Yes</u>

SEPTIC TANK DATA

SEPTIC TANK I LEVEL	<u>Yes</u>
MANUFACTURER	<u>Babylon</u>
CAPACITY	<u>2000</u> GAL
SEAM LOC	<u>Top</u>
TANK LID DEPTH	<u>2.5'</u>
BAFFLES	<u>Yes</u>
BAFFLE FILTER	<u>-</u>
MANHOLE LOC	<u>Front/Rear</u>
6" PORT LOC	<u>None</u>
WATERTIGHT TEST	<u>-</u>
SLOTTED	<u>Yes</u>
DATE ON LID	<u>3-29-19</u>
PUMP/SEPTIC TANK LEVEL	<u>N/A</u>
MANUFACTURER	<u>-</u>
CAPACITY	<u>-</u> GAL
SEAM LOC	<u>-</u>
TANK LID DEPTH	<u>-</u>
BAFFLES	<u>-</u>
BAFFLE FILTER	<u>-</u>
MANHOLE LOC	<u>-</u>
6" PORT LOC	<u>-</u>
WATERTIGHT TEST	<u>-</u>
SLOTTED	<u>-</u>
DATE ON LID	<u>-</u>

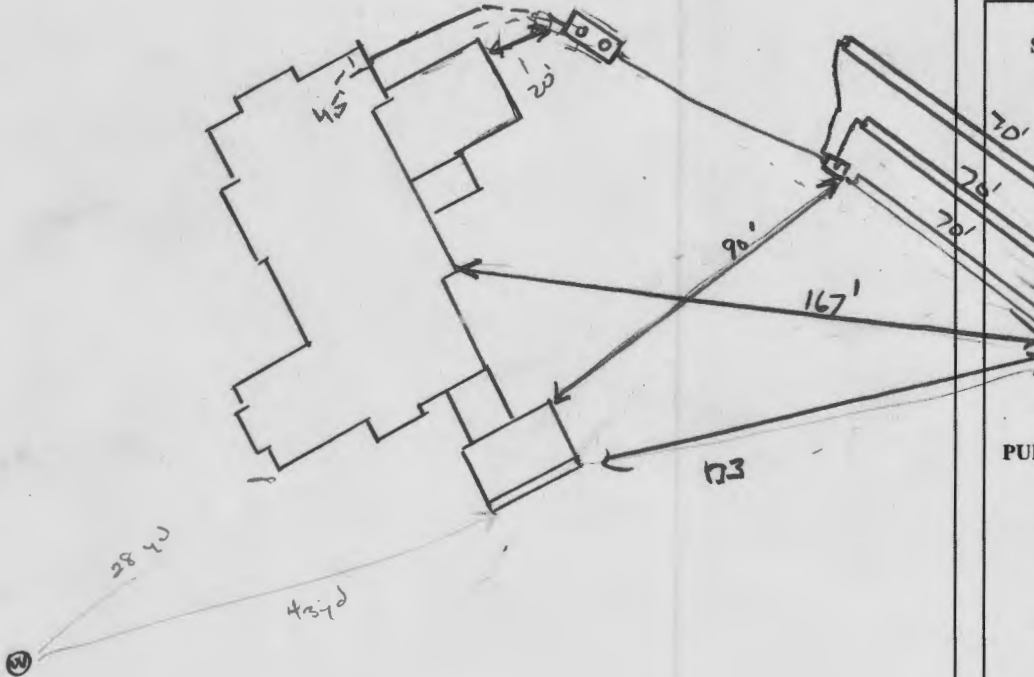

ROAD NAME
FREDERICK ROAD

PRE-CONSTRUCTION:

4/30/2019 TRENCH + TANK + SDA STAKED BY SURVEYOR. CONTOUR AMENDED. 3 x 70' TRENCH. OK TO START. (K)

INSTALLATION: 5/1/2019 LOWEST TRENCH OPEN IN SP. OK. SOIL LOOKS OK. 15-20% FLAG ROCK

5/2/19 (AM) Tank set upper two trenches dug and staked. OK to continue (K) 5/2/19 System complete. D box tested (K)

FINAL INSPECTOR

K. Wolf

DATE OF APPROVAL

5/2/19

Approved Septic System Plan
Howard County Health Department
DBenaud 8-29-19
Signature Date

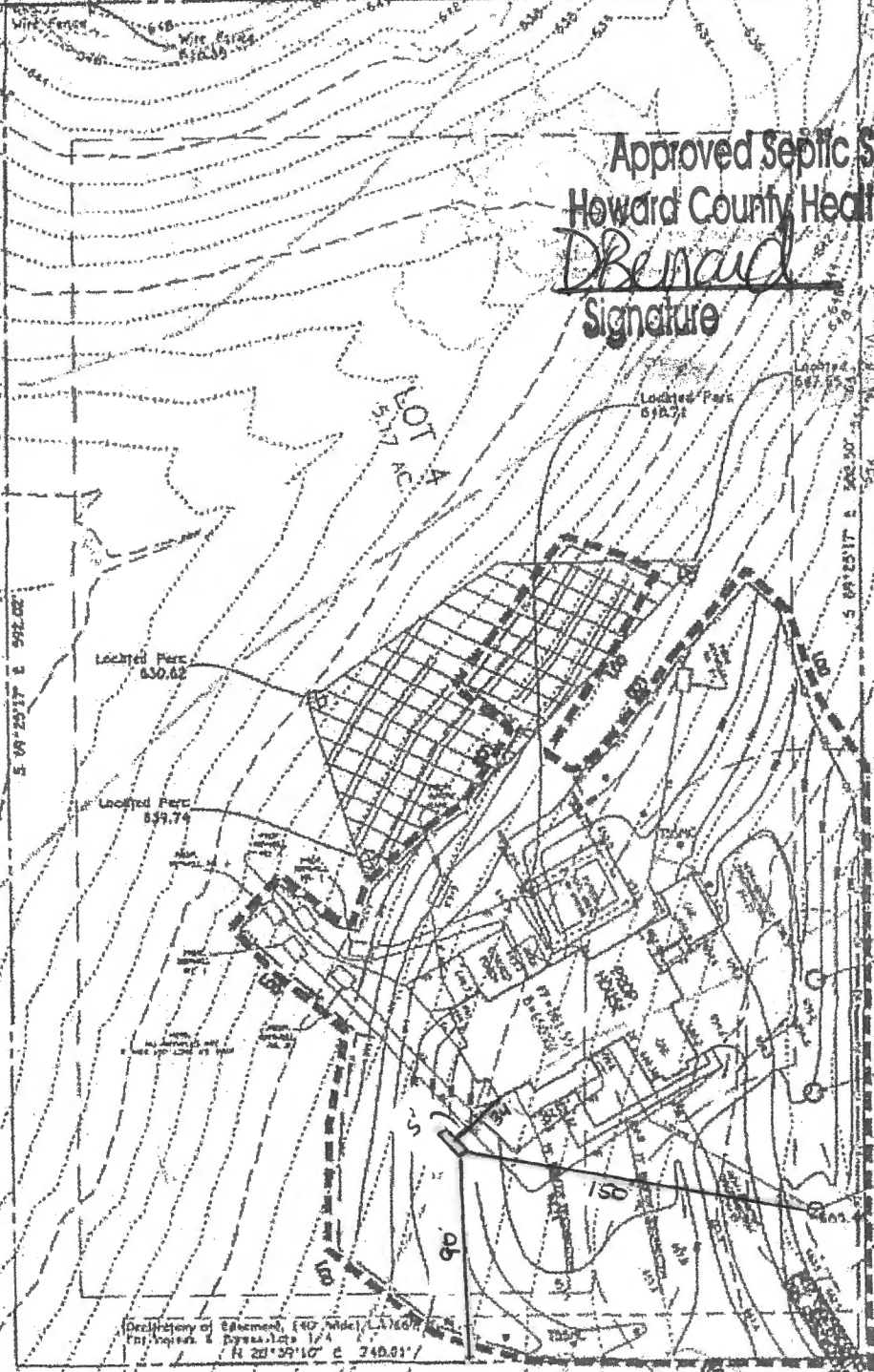

16249 Frederick Rd.

1" = 80'

Oswald, Hank

From: Oswald, Hank
Sent: Tuesday, October 02, 2018 9:24 AM
To: Stephanie Tuite (Stephanie@fcc-eng.com)
Cc: Bernard, Dana
Subject: Septic Specs_Stanley Miller Property Lot 4
Attachments: Stanley Miller Property_Lot 4.pdf

Hi Stephanie:

Attached, please find the septic specs for the Stanley Miller Property, Lot 4.

Hank

Hank Oswald
Licensed Environmental Health Specialist
Howard County Health Department
Bureau of Environmental Health
Well & Septic Program
8930 Stanford Boulevard
Columbia, MD 21045
410.313.1786 (Office)
hoswald@howardcountymd.gov

CONFIDENTIALITY NOTICE

This message and the accompanying documents are intended only for the use of the individual or entity to which they are addressed and may contain information that is privileged, confidential, or exempt from disclosure under applicable law. If the reader of this email is not the intended recipient, you are hereby notified that you are strictly prohibited from reading, disseminating, distributing, or copying this communication. If you have received this email in error, please notify the sender immediately and destroy the original transmission.

1. ANY CHANGE TO THE LOCATIONS OR DEPTHS TO ANY COMPONENTS MUST BE APPROVED BY THE ENGINEER AND THE HOWARD COUNTY HEALTH DEPARTMENT PRIOR TO INSTALLATION. A REVISED SITE PLAN MAY BE REQUIRED.
2. THE MAXIMUM EARTH COVER OVER THE TANK IS 3 FEET. GREATER EARTH COVER WILL REQUIRE A HEAVY LOAD BEARING TANK.
3. ELECTRICAL WORK FOR THE INSTALLATION MUST BE PERFORMED BY A LICENSED ELECTRICIAN.
4. THE WELL HO-17-0322 HAS BEEN FIELD LOCATED AND IS ACCURATELY SHOWN.
5. ALL WELLS AND SEPTIC SYSTEMS LOCATED WITHIN 100' OF THE PROPERTY BOUNDARIES AND 200' DOWN GRADIENT OF ANY WELLS AND/OR SEPTIC SYSTEMS HAVE BEEN SHOWN.

SOILS LEGEND			
SOIL	NAME	CLASS	K. FACTOR
GgA	Glenelig loam, 0 to 3 percent slopes	B	0.20
GgB	Glenelig loam, 3 to 8 percent slopes	B	0.20
GgC	Glenelig loam, 8 to 15 percent slopes	B	0.20
GmB	Glenville silt loam, 3 to 8 percent slopes	C	0.37
GnB	Glenville-Balle silt loams, 0 to 8 percent slopes	C	0.37

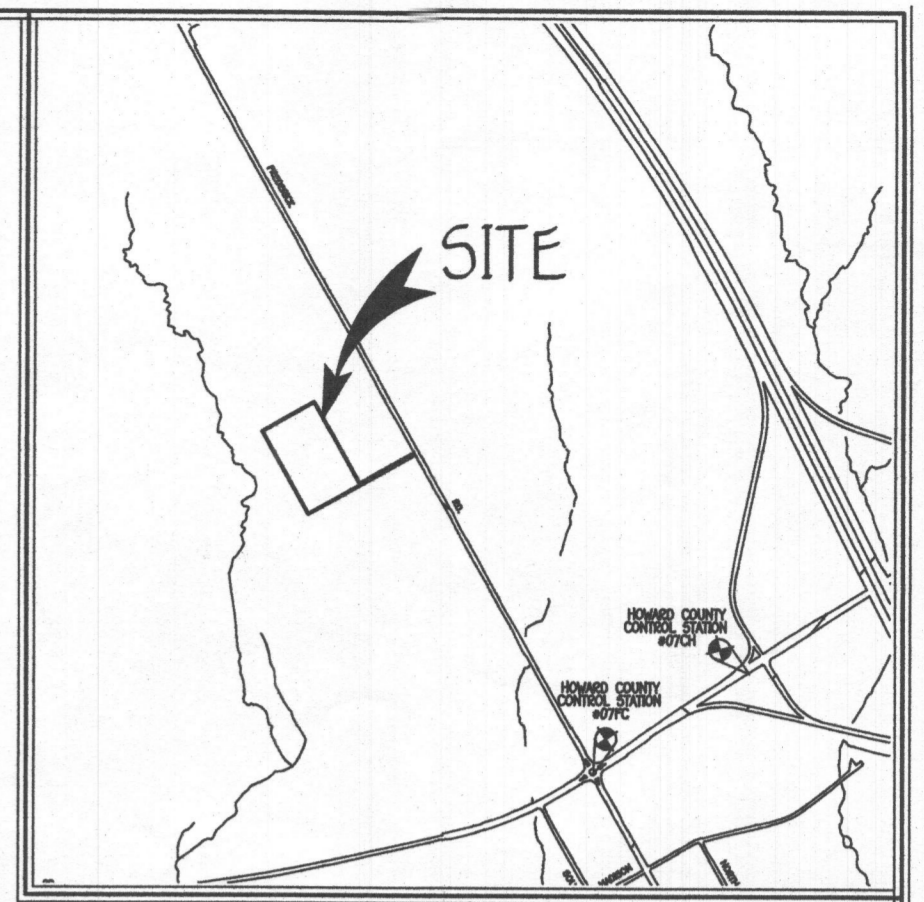

VICINITY MAP
SCALE: 1" = 1200'
HO. CO. ADC MAP 19, GRID B-8

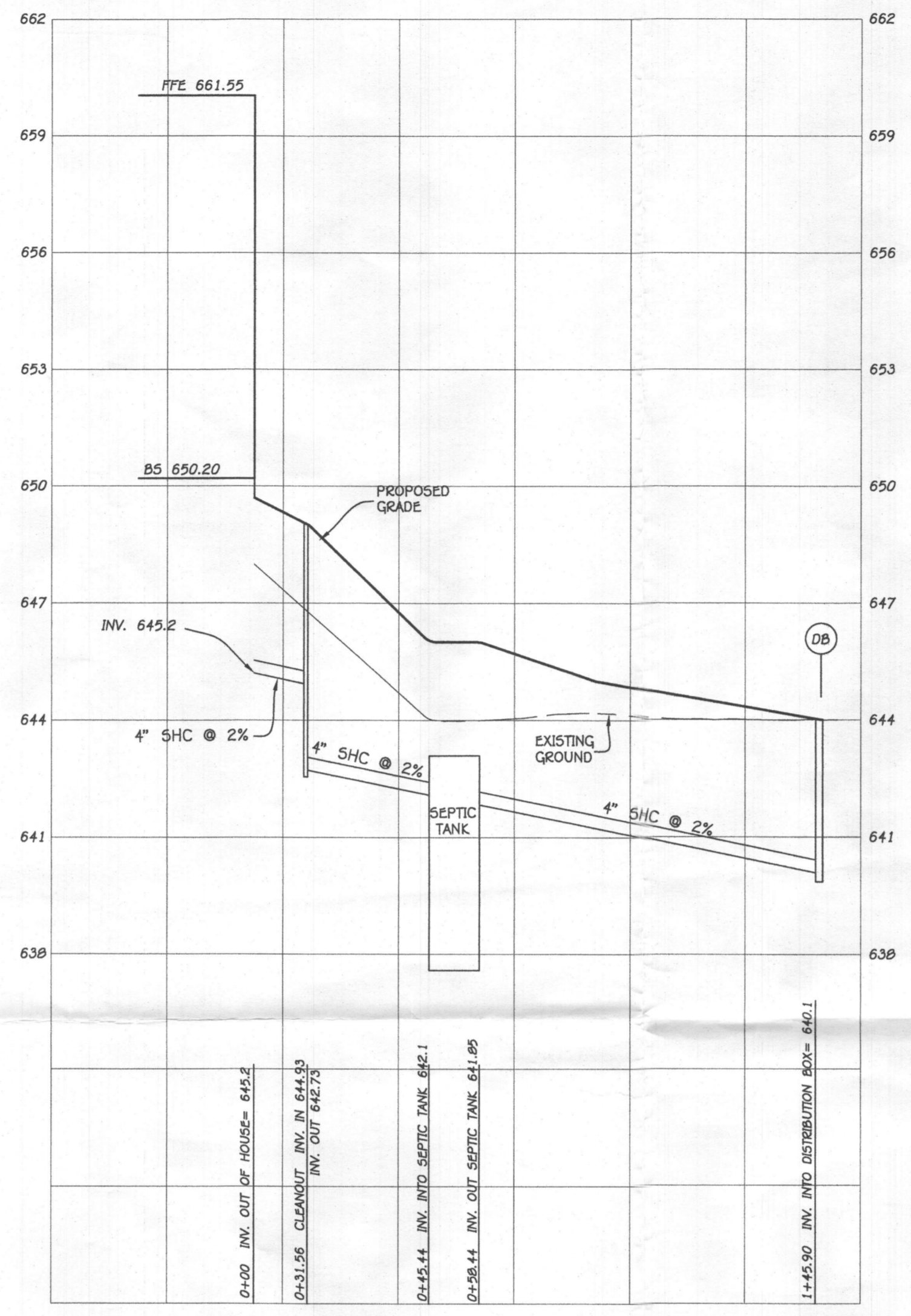
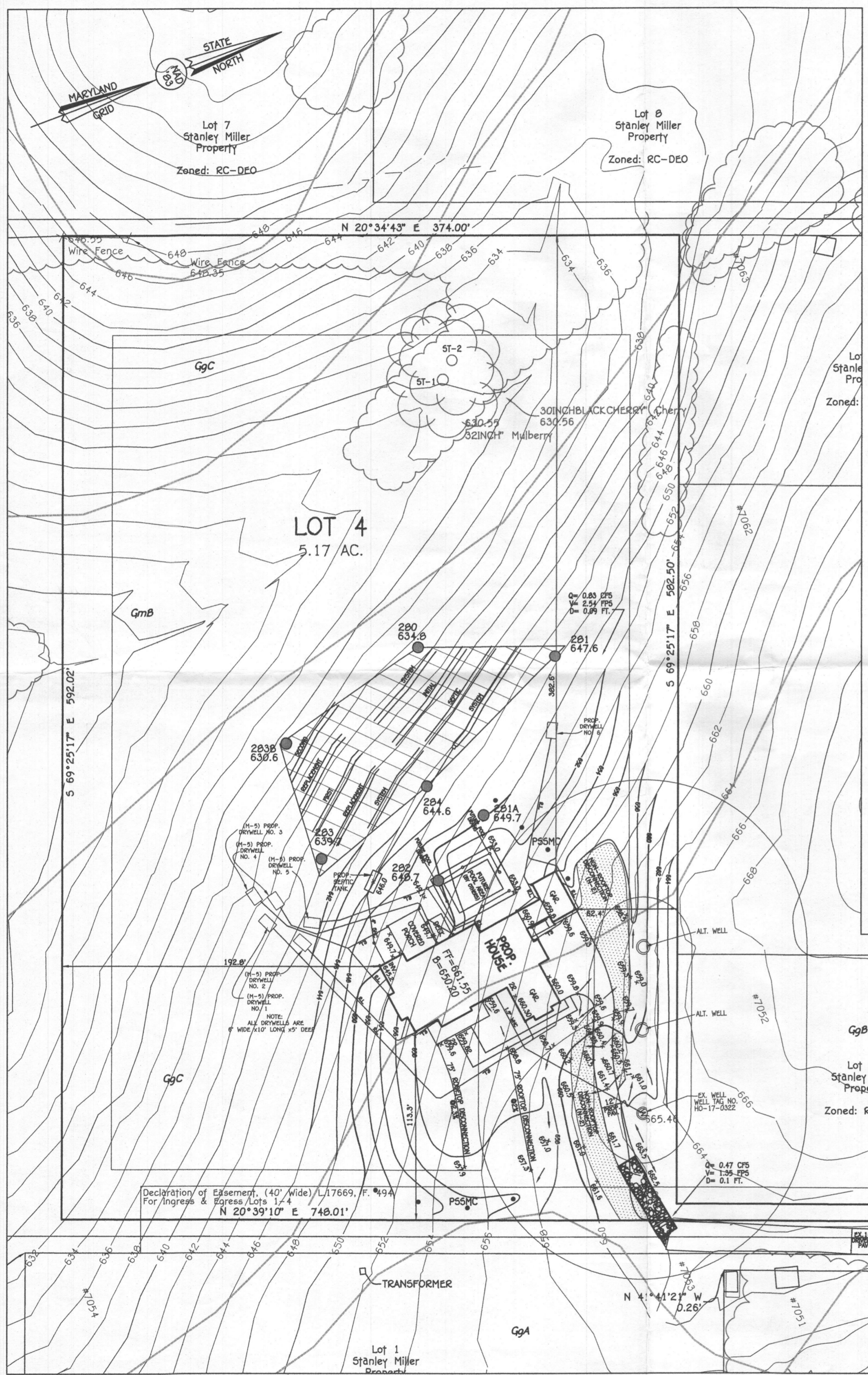

SEPTIC PROFILE
SCALE: 1" = 30'

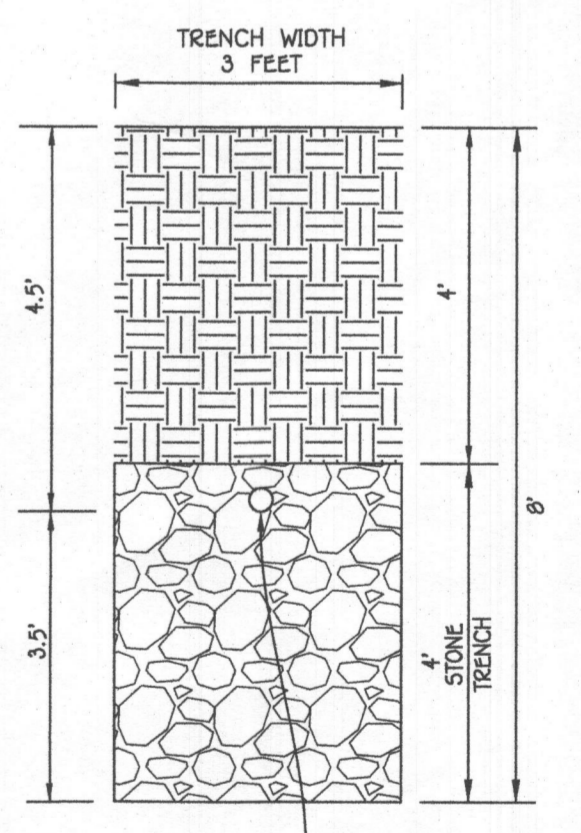
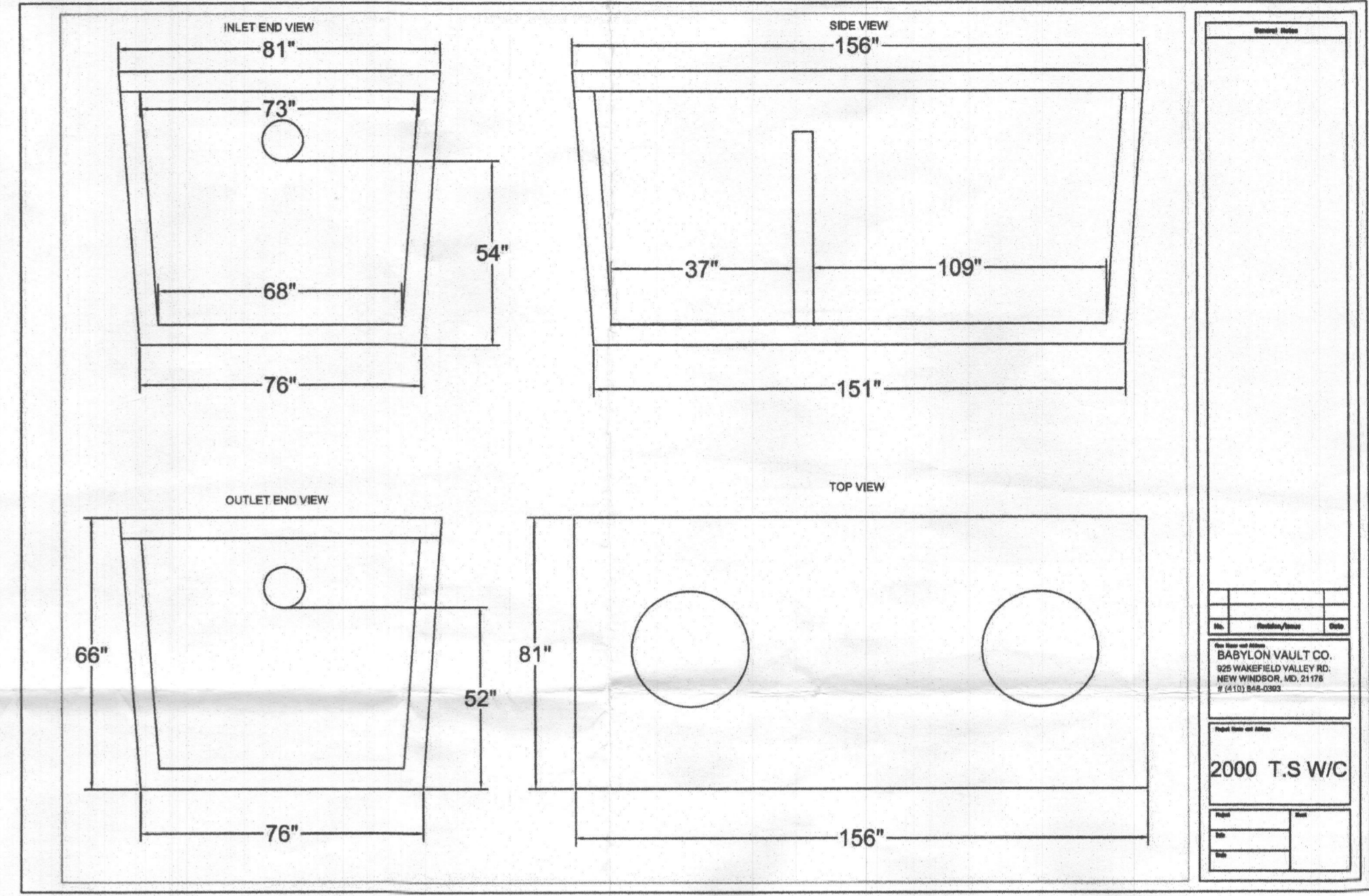

INITIAL TRENCH DETAIL
SCALE: 1" = 2'

INITIAL SYSTEM

SEWAGE DISPOSAL SYSTEM DATA DESIGN FOR 6 BEDROOMS (PERMIT FOR 5 BEDROOMS)
LOADING RATE = 6 BEDROOMS X 150 GPD/BEDROOM = 900 GPD
APPLICATION RATE = 0.6
EFFECTIVE SIDEWALL BEGINS AT 4 FEET
TRENCH DEPTH = 8 FEET
TRENCH WIDTH (W) = 3 FEET
EFFECTIVE DEPTH (D) = 4 FEET
SF OF DRAINFIELD = 900 GPD / 0.6 = 1500 SF
COEFFICIENT OF REDUCTION OF TRENCH LENGTH = (W+2)/(W+1+2D) = (3+2)/(3+1+(2x4)) = 0.417
TRENCH LENGTH = 1125 SF x 0.417 = 208.50 FEET (USE 3 TRENCHES AT 69.50 LF.)
TRENCH SPACING = 2D+W = ((2x4) + 3) = 11' USE 11'

FFE 661.55
BSE 650.20
INV. OUT OF HOUSE = 645.2
PROP. GROUND AT CLEANOUT #1 = 649.0
INV. INTO CLEANOUT = 644.93
INV. OUT OF CLEANOUT = 642.73
EX. GROUND AT SEPTIC TANK = 644.0
PROP. GRADE ABOVE SEPTIC TANK = 646.0
TOP OF SEPTIC TANK = 643.1
INV. INTO SEPTIC TANK = 642.1
INV. OUT OF SEPTIC TANK = 641.85
EX. GROUND AT DISTRIBUTION BOX = 644.0
INV. INTO DISTRIBUTION BOX = 640.1
INV. OUT OF DISTRIBUTION BOX = 640.0

TRENCH DATA:
TRENCH 1:
EX. GROUND ABOVE = 644.0
INV. IN = 640.1
BOTTOM TRENCH = 636.0
TRENCH 2:
EX. GROUND ABOVE = 642
INV. IN = 638.0
BOTTOM TRENCH = 634.0
TRENCH 3:
EX. GROUND ABOVE = 640
INV. IN = 636.0
BOTTOM TRENCH = 632

1ST REPLACEMENT SYSTEM

SEWAGE DISPOSAL SYSTEM DATA DESIGN FOR 6 BEDROOMS (PERMIT FOR 5 BEDROOMS)
LOADING RATE = 6 BEDROOMS X 150 GPD/BEDROOM = 900 GPD
APPLICATION RATE = 0.8
EFFECTIVE SIDEWALL BEGINS AT 4 FEET
TRENCH DEPTH = 4 FEET
TRENCH WIDTH (W) = 3 FEET
EFFECTIVE DEPTH (D) = 2 FEET
SF OF DRAINFIELD = 900 GPD / 0.8 = 1125 SF
COEFFICIENT OF REDUCTION OF TRENCH LENGTH = (W+2)/(W+1+2D) = (3+2)/(3+1+(2x4)) = 0.417
TRENCH LENGTH = 375 SF x 0.417 = 156.38 FEET (USE 3 TRENCHES AT 52.13 LF.)
TRENCH SPACING = 2D+W = ((2x4) + 3) = 11' USE 11'

2ND REPLACEMENT SYSTEM

SEWAGE DISPOSAL SYSTEM DATA DESIGN FOR 6 BEDROOMS (PERMIT FOR 5 BEDROOMS)
LOADING RATE = 6 BEDROOMS X 150 GPD/BEDROOM = 900 GPD
APPLICATION RATE = 0.8
EFFECTIVE SIDEWALL BEGINS AT 4 FEET
TRENCH DEPTH = 4 FEET
TRENCH WIDTH (W) = 3 FEET
EFFECTIVE DEPTH (D) = 2 FEET
SF OF DRAINFIELD = 900 GPD / 0.8 = 1125 SF
COEFFICIENT OF REDUCTION OF TRENCH LENGTH = (W+2)/(W+1+2D) = (3+2)/(3+1+(2x4)) = 0.417
TRENCH LENGTH = 375 SF x 0.417 = 156.38 FEET (USE 3 TRENCHES AT 52.13 LF.)
TRENCH SPACING = 2D+W = ((2x4) + 3) = 11' USE 11'



PLAN
SCALE: 1" = 50'

FREDERICK ROAD
(MD. RTE. 144)

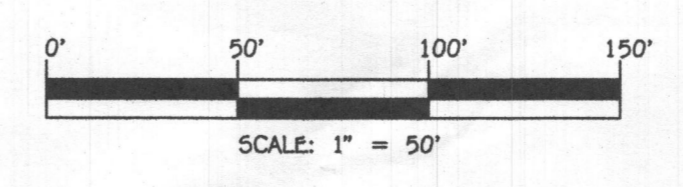

ADDRESS CHART	
LOT NUMBER	STREET ADDRESS
4	16249 FREDERICK ROAD

Approved Septic System Plan
Howard County Health Department
Dana Buraw
Signature
12-18-19
Date

APPROVED
WALKTHRU BUILDING PERMIT
B#
APP. SAN
DESC. OF WORK:

SEPTIC SYSTEM
INSTALLATION SITE PLAN
SECTION ONE
LOT 4
ZONED: RR-DEO
TAX MAP NO.: 07 PARCEL NO.: 467 GRID NO.: 10
FOURTH ELECTION DISTRICT, HOWARD COUNTY, MARYLAND
SCALE: 1" = 50' DATE: NOVEMBER 29, 2018
SHEET 1 OF 1

PROFESSIONAL CERTIFICATION
I HEREBY CERTIFY THAT THESE DOCUMENTS WERE PREPARED OR APPROVED BY ME AND THAT I AM A DULY LICENSED PROFESSIONAL ENGINEER UNDER THE LAWS OF THE STATE OF MARYLAND, LICENSE NO. 20748, EXPIRATION DATE: 02/22/2019.
Al M. Vitucci
Signature Of Professional Engineer
12/18/19
DATE

1. ANY CHANGE TO THE LOCATIONS OR DEPTHS TO ANY COMPONENTS MUST BE APPROVED BY THE ENGINEER AND THE HOWARD COUNTY HEALTH DEPARTMENT PRIOR TO INSTALLATION. A REVISED SITE PLAN MAY BE REQUIRED.
2. THE MAXIMUM EARTH COVER OVER THE TANK IS 3 FEET. GREATER EARTH COVER WILL REQUIRE A HEAVY LOAD BEARING TANK.
3. ELECTRICAL WORK FOR THE INSTALLATION MUST BE PERFORMED BY A LICENSED ELECTRICIAN.
4. THE WELL HO-17-0322 HAS BEEN FIELD LOCATED AND IS ACCURATELY SHOWN.
5. ALL WELLS AND SEPTIC SYSTEMS LOCATED WITHIN 100' OF THE PROPERTY BOUNDARIES AND 200' DOWN GRADIENT OF ANY WELLS AND/OR SEPTIC SYSTEMS HAVE BEEN SHOWN.

SOILS LEGEND			
SOIL	NAME	CLASS	K. FACTOR
GgA	Glennig loam, 0 to 3 percent slopes	B	0.20
GgB	Glennig loam, 3 to 8 percent slopes	B	0.20
GgC	Glennig loam, 8 to 15 percent slopes	B	0.20
GmB	Glennville silt loam, 3 to 8 percent slopes	C	0.37
GmB	Glennville-Balle silt loams, 0 to 8 percent slopes	C	0.37

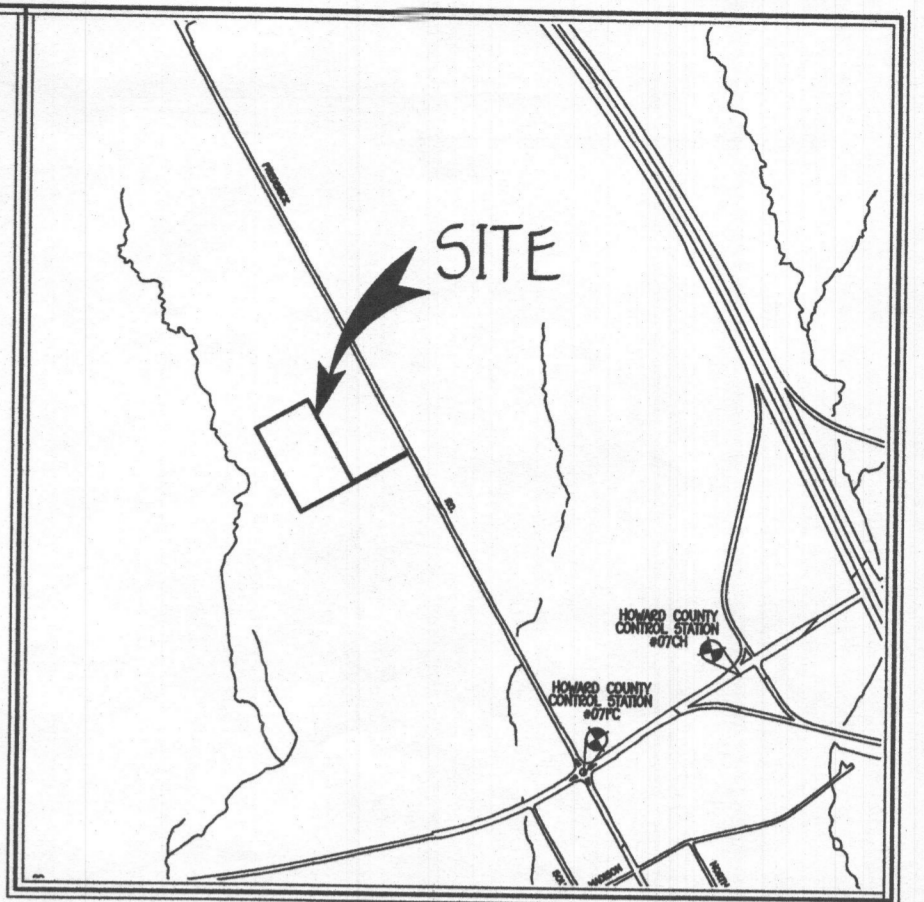

VICINITY MAP
SCALE: 1" = 1200'
HO. CO. ADC MAP 19, GRID B-8

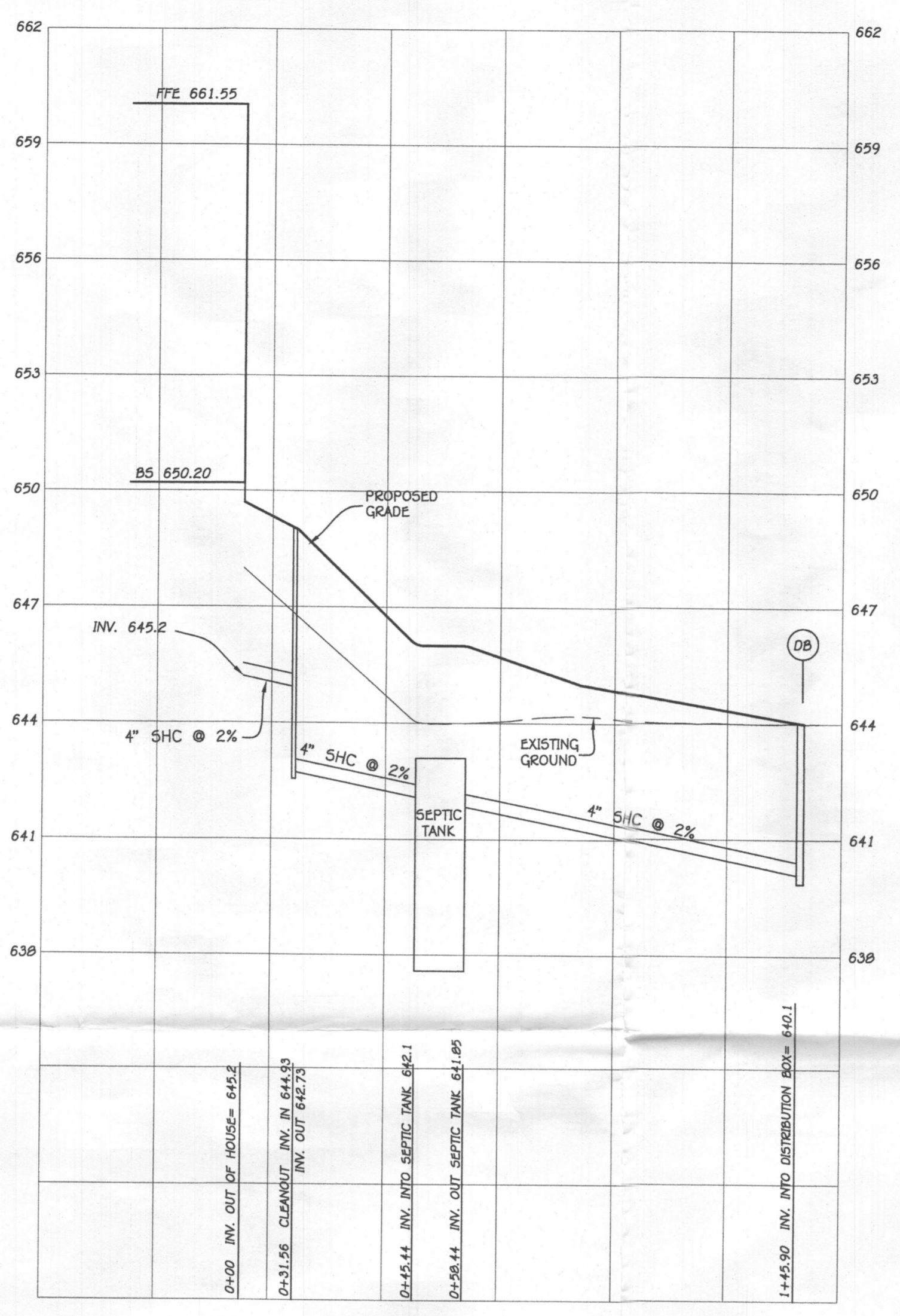
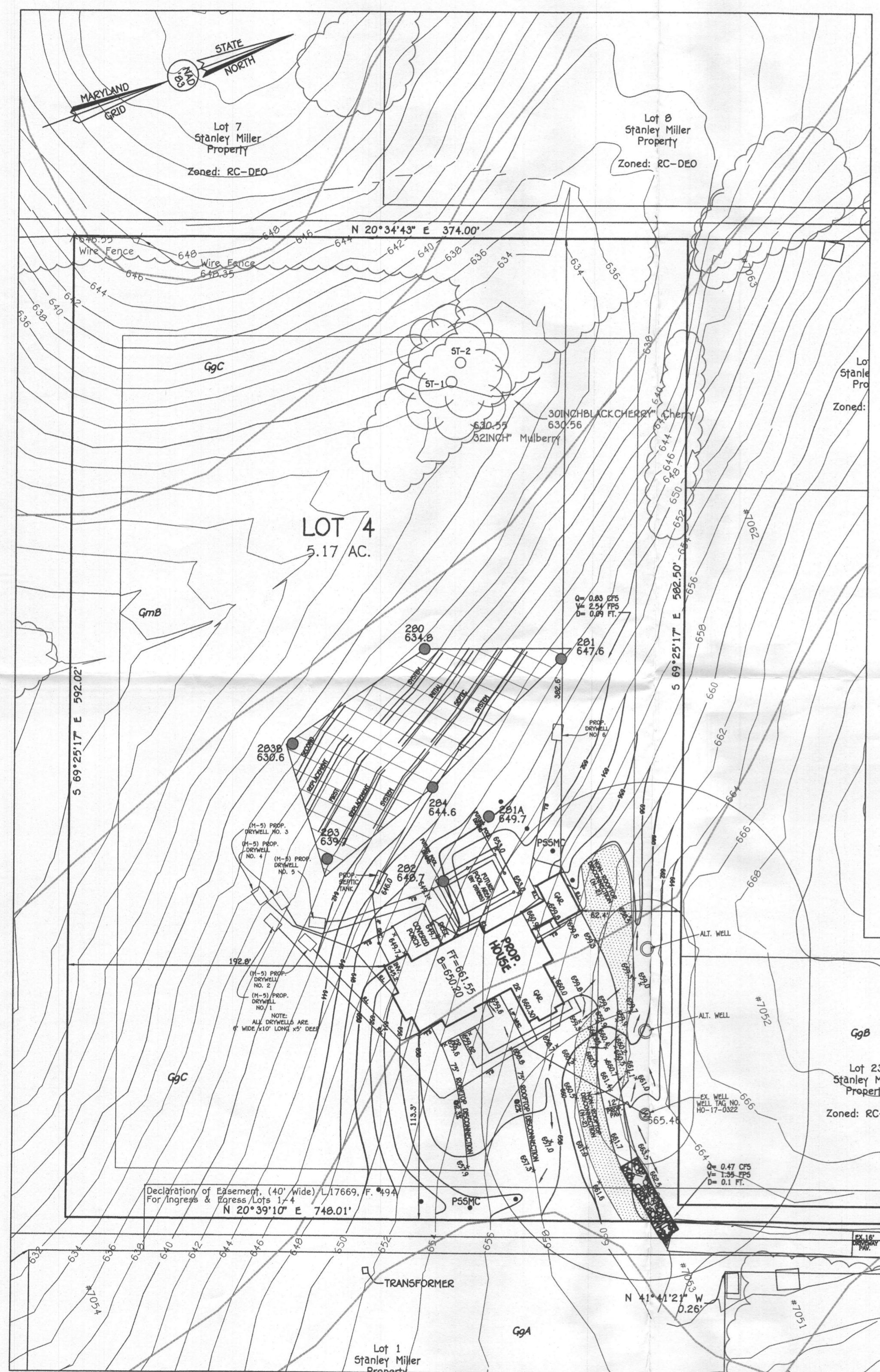

SEPTIC PROFILE
SCALE: 1" = 30'

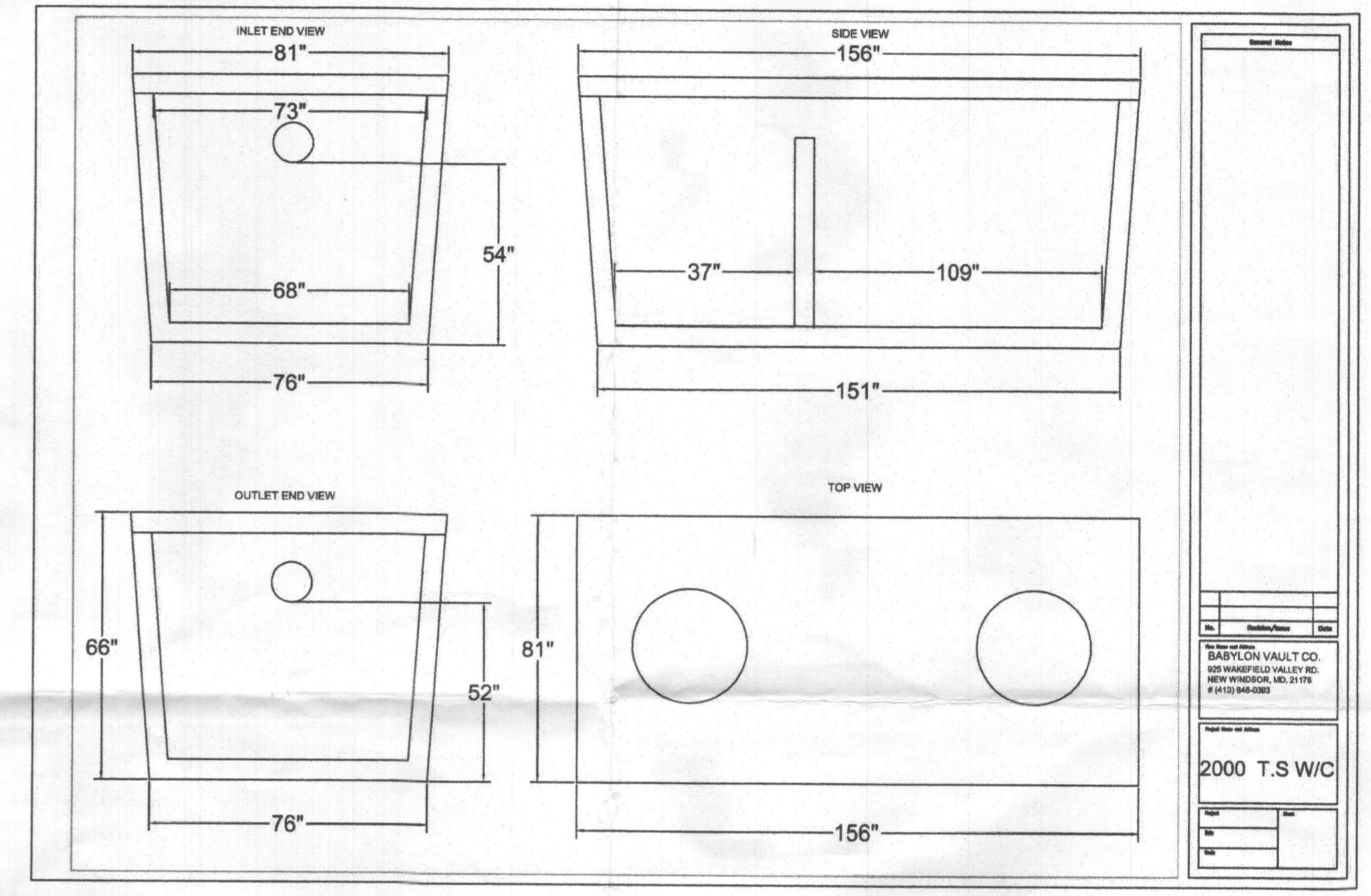

2000 T.S/W/C

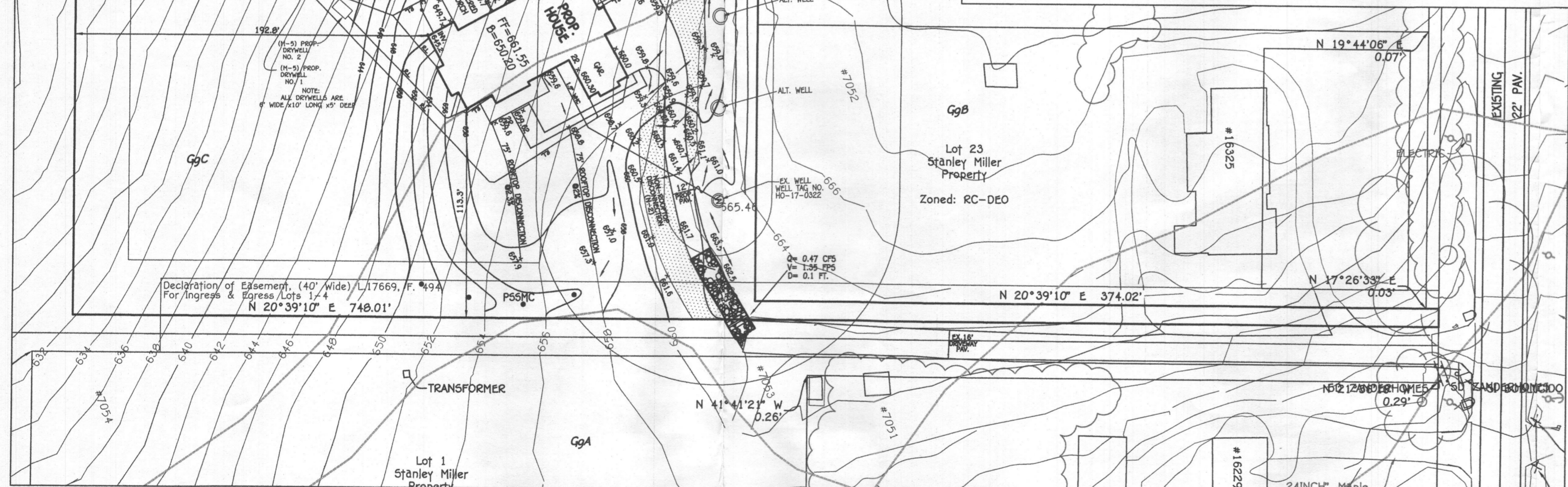

PLAN
SCALE: 1" = 50'

FREDERICK ROAD
(MD. RTE. 144)

INITIAL SYSTEM
SEWAGE DISPOSAL SYSTEM DATA DESIGN FOR 6 BEDROOMS (PERMIT FOR 5 BEDROOMS)
LOADING RATE = 6 BEDROOMS X 150 GPD/BEDROOM = 900 GPD
APPLICATION RATE = 0.6
EFFECTIVE SIDEWALL BEGINS AT 4 FEET
TRENCH DEPTH = 8 FEET
TRENCH WIDTH (W) = 3 FEET
EFFECTIVE DEPTH (D) = 4 FEET
SF OF DRAINFIELD = 900 GPD / 0.6 = 1500 SF
COEFFICIENT OF REDUCTION OF TRENCH LENGTH = $(W+2)/(W+1+2D) = (3+2)/(3+1+(2 \times 4)) = 0.417$
TRENCH LENGTH = 1125 SF x 0.417 = 208.50 FEET (USE 3 TRENCHES AT 69.50 L.F.)
TRENCH SPACING = 20+W = ((2+4) + 3) = 11' USE 11'

1ST REPLACEMENT SYSTEM
SEWAGE DISPOSAL SYSTEM DATA DESIGN FOR 6 BEDROOMS (PERMIT FOR 5 BEDROOMS)
LOADING RATE = 6 BEDROOMS X 150 GPD/BEDROOM = 900 GPD
APPLICATION RATE = 0.8
EFFECTIVE SIDEWALL BEGINS AT 4 FEET
TRENCH DEPTH = 4 FEET
TRENCH WIDTH (W) = 3 FEET
EFFECTIVE DEPTH (D) = 2 FEET
SF OF DRAINFIELD = 900 GPD / 0.8 = 1125 SF
COEFFICIENT OF REDUCTION OF TRENCH LENGTH = $(W+2)/(W+1+2D) = (3+2)/(3+1+(2 \times 2)) = 0.417$
TRENCH LENGTH = 375 SF x 0.417 = 156.38 FEET (USE 3 TRENCHES AT 52.13 L.F.)
TRENCH SPACING = 20+W = ((2+4) + 3) = 11' USE 11'

FPE 661.55
BSE 650.20
INV. OUT OF HOUSE = 645.2
PROP. GROUND AT CLEANOUT #1 = 649.0
INV. INTO CLEANOUT = 644.93
EX. GROUND AT SEPTIC TANK = 644.0
PROP. GRADE ABOVE SEPTIC TANK = 646.0
TOP OF SEPTIC TANK = 643.1
INV. INTO SEPTIC TANK = 642.1
INV. OUT OF SEPTIC TANK = 641.05
EX. GROUND AT DISTRIBUTION BOX = 644.0
INV. INTO DISTRIBUTION BOX = 640.1
INV. OUT OF DISTRIBUTION BOX = 640.0

2ND REPLACEMENT SYSTEM
SEWAGE DISPOSAL SYSTEM DATA DESIGN FOR 6 BEDROOMS (PERMIT FOR 5 BEDROOMS)
LOADING RATE = 6 BEDROOMS X 150 GPD/BEDROOM = 900 GPD
APPLICATION RATE = 0.8
EFFECTIVE SIDEWALL BEGINS AT 4 FEET
TRENCH DEPTH = 4 FEET
TRENCH WIDTH (W) = 3 FEET
EFFECTIVE DEPTH (D) = 2 FEET
SF OF DRAINFIELD = 900 GPD / 0.8 = 1125 SF
COEFFICIENT OF REDUCTION OF TRENCH LENGTH = $(W+2)/(W+1+2D) = (3+2)/(3+1+(2 \times 2)) = 0.417$
TRENCH LENGTH = 375 SF x 0.417 = 156.38 FEET (USE 3 TRENCHES AT 52.13 L.F.)
TRENCH SPACING = 20+W = ((2+4) + 3) = 11' USE 11'

TRENCH DATA:
TRENCH 1:
EX. GROUND ABOVE = 644.0
INV. IN = 640.1
BOTTOM TRENCH = 636.0
TRENCH 2:
EX. GROUND ABOVE = 642
INV. IN = 638.0
BOTTOM TRENCH = 634.0
TRENCH 3:
EX. GROUND ABOVE = 640
INV. IN = 636.0
BOTTOM TRENCH = 632

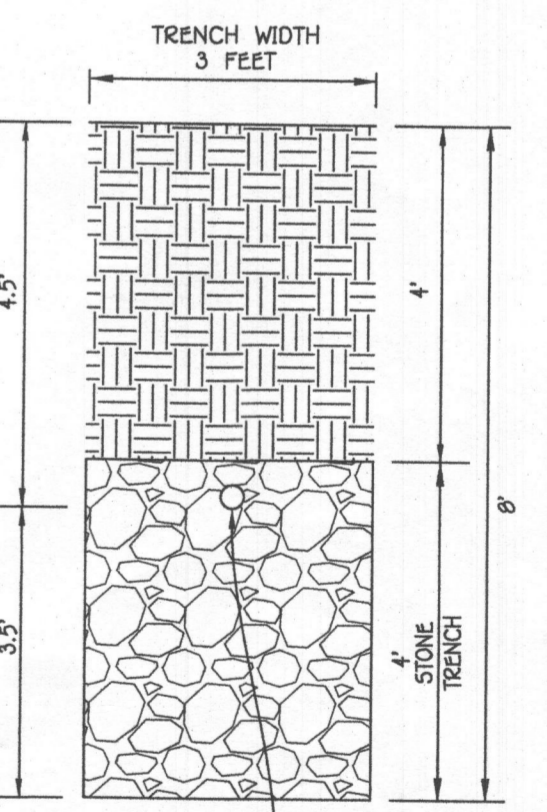

INITIAL TRENCH DETAIL
SCALE: 1" = 2'

PROFESSIONAL CERTIFICATION
I HEREBY CERTIFY THAT THESE DOCUMENTS WERE PREPARED OR APPROVED BY ME AND THAT I AM A DULY LICENSED PROFESSIONAL ENGINEER UNDER THE LAWS OF THE STATE OF MARYLAND, LICENSE NO. 20740, EXPIRATION DATE: 02/22/2019.
William M. Vitucci
Signature Of Professional Engineer
12/13/10
DATE

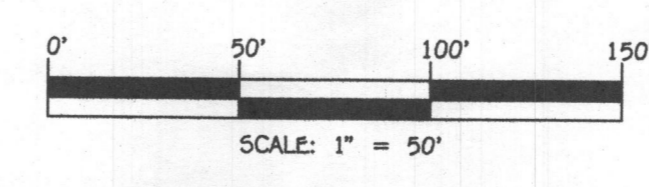

ADDRESS CHART	
LOT NUMBER	STREET ADDRESS
4	16249 FREDERICK ROAD

Approved Septic System Plan
Howard County Health Department
Dana Benard 12-19-18
Signature Date
G.B.R. only
SEPTIC SYSTEM INSTALLATION SITE PLAN
Stanley Miller Property
SECTION ONE
LOT 4
ZONED: RR-DEO
WALK-THRU BUILDING PERMIT
BP# AP#
APP. SAN. DATE:
DESC. OF WORK:
TAX MAP NO.: 07 PARCEL NO.: 467 GRID NO.: 10
FOURTH ELECTION DISTRICT, HOWARD COUNTY, MARYLAND
SCALE: 1" = 50' DATE: NOVEMBER 29, 2010
SHEET 1 OF 1