

**HOWARD COUNTY
PERMIT APPLICATION**

PERMIT NUMBER

B0000156

Building Address 13301 Elliott Dr.
Clarksville, MD

Suite/Apt. #: _____ SDP/WP/Petition #: _____

Census Tract _____ Subdivision _____

Section _____ Area _____ Lot 5

Tax Map 34 Parcel 395 Grid 3

Zoning _____ Map Coordinates _____ Lot Size 3.06 AC

Existing Use Residential

Proposed Use Residential

Estimated Construction Cost \$ _____

Description of Work 2250 sqft; finishing basement

Occupant or Tenant Same as owner

Contact Name _____

Address _____

City _____ State _____ Zip Code _____

Phone _____ Fax _____

Property Owner's Name SUNBEL & Shahrzad Bhardwaj
Address 13301 Elliott Dr.
City Clarksville State MD Zip Code 21026
Home Phone 301-854-7700 Work Phone 301-206-9812
Applicant's Name & Mailing Address, (if other than stated herein):

Phone _____ Fax _____

Contractor Company _____

Contact Person _____

Address _____

City _____ State _____ Zip Code _____

License No. _____

Phone _____ Fax _____

Engineer or Architect Company _____

Contact Person _____

Address _____

City _____ State _____ Zip Code _____

Phone _____ Fax _____

BUILDING DESCRIPTION - COMMERCIAL

BUILDING DESCRIPTION - RESIDENTIAL

Building Characteristics	Utilities
Height: _____	Water Supply: _____ Public <input type="checkbox"/> Private <input type="checkbox"/>
No. of stories: _____	Sewage Disposal: _____ Public <input type="checkbox"/> Private <input type="checkbox"/>
Gross area, sq. ft. per floor: _____	Electric Yes <input type="checkbox"/> No <input type="checkbox"/>
Use group: _____	Gas Yes <input type="checkbox"/> No <input type="checkbox"/>
Construction type: _____ Reinforced Concrete <input type="checkbox"/> Structural Steel <input type="checkbox"/> Masonry <input type="checkbox"/> Wood Frame <input type="checkbox"/> State Certified Modular <input type="checkbox"/>	Heating System: _____ Electric <input type="checkbox"/> Oil <input type="checkbox"/> Natural Gas <input type="checkbox"/> Propane Gas <input type="checkbox"/>
	Sprinkler system: N/A <input type="checkbox"/> Full <input type="checkbox"/> Partial <input type="checkbox"/> Other Suppression <input type="checkbox"/> # of Heads _____

Building Characteristics	Utilities
SF Dwelling <input type="checkbox"/> SF Townhouse <input type="checkbox"/> Depth _____ Width _____ 1 st floor: <u>see Bldg plan attk</u> 2 nd floor: <u>Basement Finishing</u> Basement: <u>3' x 59'</u> Finished Basement <input checked="" type="checkbox"/> Unfinished Basement <input type="checkbox"/> Crawl space <input type="checkbox"/> Slab on Grade <input checked="" type="checkbox"/>	Water Supply: _____ Public <input type="checkbox"/> Private <input checked="" type="checkbox"/>
No. of Bedrooms <u>0</u>	Sewage Disposal: _____ Public <input type="checkbox"/> Private <input checked="" type="checkbox"/>
Multi-family dwellings: No. of efficiency units: _____ No. of 1 BR units: _____ No. of 2 BR units: _____ No. of 3 BR units: _____	Electric Yes <input type="checkbox"/> No <input type="checkbox"/> Gas Yes <input type="checkbox"/> No <input type="checkbox"/>
Other Structure: _____ Dimensions: _____ Footings: _____ Roof: _____ State Certified Modular <input type="checkbox"/> Manufactured Home <input type="checkbox"/>	Heating System: _____ Electric <input type="checkbox"/> Oil <input type="checkbox"/> Natural Gas <input type="checkbox"/> Propane Gas <input checked="" type="checkbox"/>
	Sprinkler system: N/A <input type="checkbox"/> NFPA #13D <input type="checkbox"/> NFPA #13R <input type="checkbox"/> Other: _____

THE UNDERSIGNED HEREBY CERTIFIES AND AGREES AS FOLLOWS: (1) THAT HE/SHE IS AUTHORIZED TO MAKE THIS APPLICATION; (2) THAT THE INFORMATION IS CORRECT; (3) THAT HE/SHE WILL COMPLY WITH ALL REGULATIONS OF HOWARD COUNTY WHICH ARE APPLICABLE THERETO; (4) THAT HE/SHE WILL PERFORM NO WORK ON THE ABOVE REFERENCED PROPERTY NOT SPECIFICALLY DESCRIBED IN THIS APPLICATION; (5) THAT HE/SHE GRANTS COUNTY OFFICIALS THE RIGHT TO ENTER ONTO THIS PROPERTY FOR THE PURPOSE OF INSPECTING THE WORK PERMITTED AND POSTING NOTICES.

Applicant's Signature Shahzad Pourreza

Print Name Shahzad POURREZA-Dinvarshari-Bhardwaj

Date 11/14/10

Title/Company _____

Date _____

Checks payable to: **DIRECTOR OF FINANCE OF HOWARD COUNTY**

****PLEASE WRITE NEATLY AND LEGIBLY.****

- FOR OFFICE USE ONLY -

AGENCY	DATE	SIGNATURE APPROVAL
Land Development, DPZ		
State Highways		
Building Officials		
Dev. Engineering, DPZ		
Health	<u>1-14-10</u>	<u>Heavenly</u>
Fire Protection		

DPZ SETBACK INFORMATION
Front: _____
Rear: _____
Side: _____
Side St: _____
All minimum setbacks met? YES <input type="checkbox"/> NO <input type="checkbox"/>

PROPERTY ID #
Filing fee \$ _____
Permit fee \$ _____
Excise tax \$ _____
Add'l per fee \$ _____
TOTAL FEES \$ _____
Sub-total paid \$ _____

Is Sediment Control approval required prior to issuance?
YES NO

Is Entrance Permit Required?
YES NO

Balance due \$ _____
Check # _____
Validation # _____

CONTINGENCY CONSTRUCTION START:
ONE STOP SHOP:

Lot Coverage for New Town Zone _____
SDP/Red-line approval date _____ Accepted by _____

COMMUNITY PANEL NO. 24004: 0032 B
ZONE - C -

THIS PROPERTY IS NOT LOCATED
IN A FLOOD HAZARD ZONE

APPROVED

490.73 WALKTHRU BUILDING PERMIT
BP# _____ A# 33938

APP SAN HS DATE: 1-14-10

DESC. OF WORK: finish bsmt
no footprint change

SDA per plat
7019

12/3/01

Wall Check

OK (SRM)

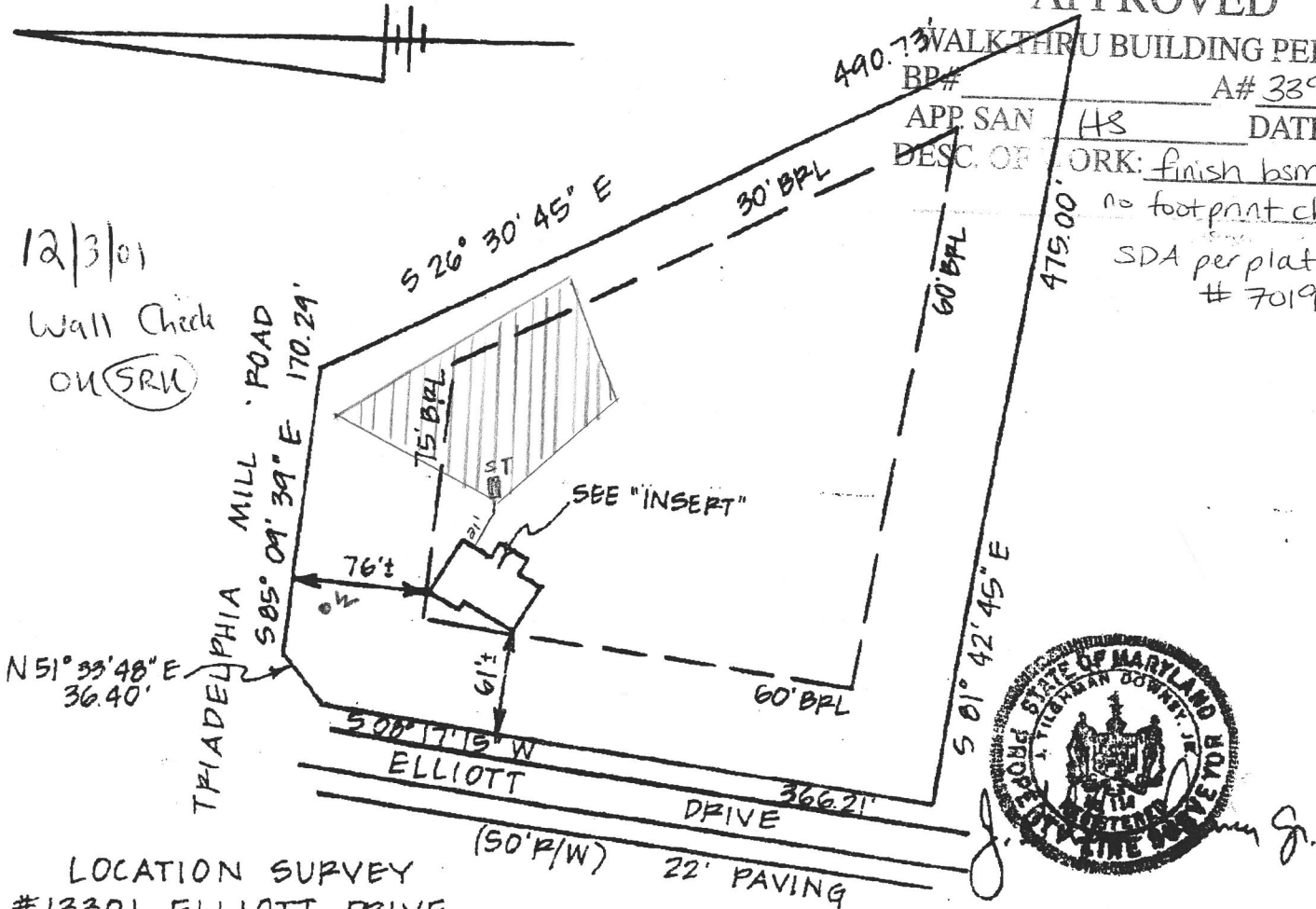

LOCATION SURVEY

#13301 ELLIOTT DRIVE

LOT 5

"FOXHALL VILLAS" 7019

ELECTION DISTRICT No 5

HOWARD COUNTY, MD

F.F. ELEV.: 550.97

THE PLAT IS A BENEFIT TO THE CONSUMER ONLY INsofar AS IT IS REQUIRED BY A LENDER OR A TITLE INSURANCE COMPANY OR ITS AGENT IN CONNECTION WITH CONTEMPLATED TRANSFER, FINANCING OR REFINANCING. THE PLAT IS NOT TO BE RELIED UPON FOR THE ESTABLISHMENT OR LOCATION OF FENCES, GARAGES, BUILDINGS OR OTHER EXISTING OR FUTURE IMPROVEMENTS. THE PLAT DOES NOT PROVIDE FOR ACCURATE IDENTIFICATION OF PROPERTY BOUNDARY LINES. SUCH IDENTIFICATION MAY NOT BE REQUIRED FOR THE TRANSFER OF TITLE OR SECURING FINANCING OR REFINANCING. I HEREBY CERTIFY THAT THE LOT SHOWN HEREBY HAS BEEN SURVEYED FOR THE PURPOSE OF LOCATING ALL IMPROVEMENTS ONLY.

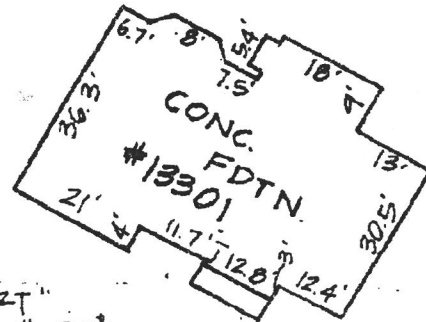

"INSERT"
SCALE: 1" = 30'

8498'

SITE RITE SURVEYING, INC.
200 E. JOPPA ROAD
SHELL BUILDING, ROOM 101
TOWSON, MD 21286
(410)828-9060

DRAWN BY BLM	SURVEYED BY LB	CHECKED BY VJM	SCALE 1" = 100'	DATE 8/14/01
-----------------	-------------------	-------------------	--------------------	-----------------