

**Bureau of Environmental Health**  
 8930 Stanford Boulevard, Columbia, MD 21045  
 Main: 410-313-2640 | Fax: 410-313-2648  
 TDD 410-313-2323 | Toll Free 1-866-313-6300  
[www.hchealth.org](http://www.hchealth.org)  
 Facebook: [www.facebook.com/hocohealth](http://www.facebook.com/hocohealth)

Maura J. Rossman, M.D., Health Officer

RECEIPT DATE: 10/2/19 **ONSITE SEWAGE DISPOSAL SYSTEM** P 560393

APPROVAL DATE: 10/8/19 **PERMIT: CONSTRUCTION** A \_\_\_\_\_

PROPERTY ADDRESS: 13852 Mill Creek Court

SUBDIVISION: Mill Creek LOT: 9 TAX ID: \_\_\_\_\_

CONTRACTOR: South Carroll Backhoe EMAIL: scbackhoe@comcast.com

CONTRACTOR ADDRESS: 4410 Salem Bottom Road, Westminster, MD 21157 PHONE: 410-596-3618

PROPERTY OWNER: NVR INC. EMAIL: \_\_\_\_\_

OWNER ADDRESS: 9720 Patuxent Woods Drive, Columbia, MD 21046 PHONE: 410-379-5956

SEPTIC TANK SIZE (GALLONS): 2000 TANK MANUFACTURER: Babylon

PUMP MODEL: N/A PUMP SIZE N/A PUMP TANK CAPACITY: N/A

DISTRIBUTION SYSTEM:  GRAVITY  PRESSURE DOSED BEDROOMS: 6 APPLICATION RATE 1.2

TRENCHES:	LINEAR FEET REQUIRED: <u>104.2</u>	INLET DEPTH: <u>2</u>
	TRENCH WIDTH: <u>3</u>	MAXIMUM BOTTOM DEPTH: <u>8</u>
	MINIMUM SPACE BETWEEN TRENCHES: <u>10</u>	EFFECTIVE AREA BEGINNING DEPTH: <u>4</u>
LOCATION:	PER APPROVED SITE PLAN. SEWAGE DISPOSAL AREA AND TANK LOCATIONS MUST BE STAKED BY LICENSED SURVEYOR PRIOR TO PRE-CONSTRUCTION INSPECTION.	
NOTES:		

ISSUED BY: Dana Bernard ISSUE DATE: 10/2/19 EXPIRATION DATE: 10/2/20

- NOTE: CONTRACTOR MUST SCHEDULE A PRE-CONSTRUCTION INSPECTION PRIOR TO BEGINNING ANY INSTALLATION
- NOTE: CONTRACTOR MUST SCHEDULE AN INSPECTION AND GAIN APPROVAL OF ALL COMPONENTS PRIOR TO COVERING
- NOTE: STONE MUST BE APPROVED BY HEALTH DEPARTMENT AND GRAVEL TICKET MUST BE AVAILABLE FOR REVIEW.
- NOTE: WATERTIGHT TANKS REQUIRED
- NOTE: ALL PARTS OF SEPTIC SYSTEM SHALL BE AT LEAST 100 FEET DOWNGRADIENT FROM ANY WATER WELL
- NOTE: MANHOLE RISERS REQUIRED ON ALL SEPTIC TANKS AND PUMP CHAMBERS
- NOTE: AN ELECTRICAL PERMIT IS REQUIRED FOR INSTALLATION OF ANY ELECTRICAL COMPONENTS OF THE SYSTEM
- ELECTRICAL PERMIT ISSUED E \_\_\_\_\_
- NOTE: MDE RECOMMENDS SEPTIC TANKS, BAT, AND OTHER PRETREATMENT UNITS BE PUMPED AT A FREQUENCY ADEQUATE TO ENSURE THAT SOLIDS ARE NOT DISCHARGED TO THE DISPOSAL AREA

**NEITHER THE HOWARD COUNTY COUNCIL NOR THE HEALTH DEPARTMENT IS RESPONSIBLE FOR THE SUCCESSFUL OPERATION OF ANY SYSTEM.  
 PERMITTEE RESPONSIBLE FOR OBTAINING FINAL APPROVAL ON THIS PERMIT.  
 CALL 410-313-1771 TO SCHEDULE INSPECTIONS.**

NOT TO SCALE

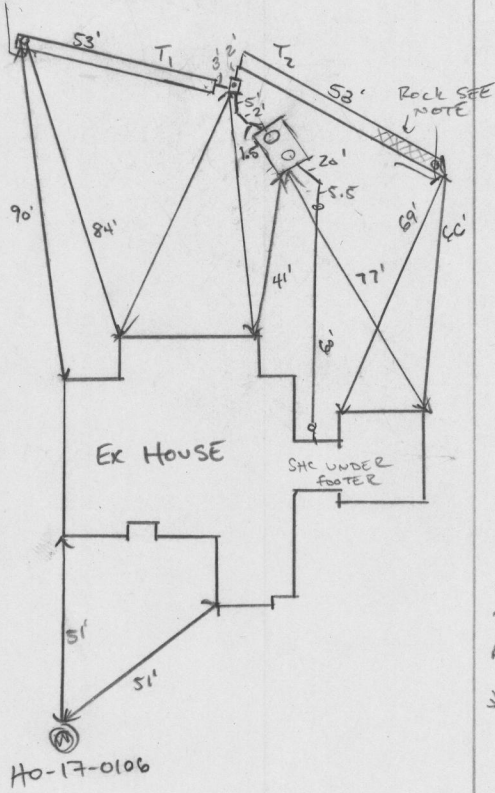

PERFORATED  
LIGHT WEIGHT SPEC  
ABS HDPE SDR 38 4" I.D. ASTM F816 07-18-11

SEWER LINE SPEC  
4" PVC-1120 SCH 40  
PR 220 PSI @ 73 F  
ASTM D1785-15  
\* SOLVENT WELDED

ROAD NAME

MILL CREEK COURT

**TRENCH/DRAINFIELD DATA**

WIDTH	INLET	BOTTOM
3'	2'	8"

NUMBER OF TRENCHES 2  
 TOTAL LENGTH 106 F  
 ABSORPTION AREA 318 SF + SIDE WALL  
 DISTRIBUTION BOX LEVEL SPEED  
 DISTRIBUTION BOX BAFFLE YES  
 DISTRIBUTION BOX PORT YES

**SEPTIC TANK DATA**

SEPTIC TANK 1 LEVEL yes  
 MANUFACTURER BABYLON  
 CAPACITY 2000 GAL  
 SEAM LOC TOP  
 TANK LID DEPTH 32" 24"  
 BAFFLES \_\_\_\_\_  
 BAFFLE FILTER No  
 MANHOLE LOC front + back  
 6" PORT LOC \_\_\_\_\_  
 WATERTIGHT TEST \_\_\_\_\_  
 SLOTTED YES  
 DATE ON LID 08/12/2019

**PUMP/SEPTIC TANK LEVEL**

MANUFACTURER \_\_\_\_\_  
 CAPACITY \_\_\_\_\_ GAL  
 SEAM LOC \_\_\_\_\_  
 TANK LID DEPTH \_\_\_\_\_  
 BAFFLES \_\_\_\_\_  
 BAFFLE FILTER \_\_\_\_\_  
 MANHOLE LOC \_\_\_\_\_  
 6" PORT LOC \_\_\_\_\_  
 WATERTIGHT TEST \_\_\_\_\_  
 SLOTTED \_\_\_\_\_  
 DATE ON LID \_\_\_\_\_

**PRE-CONSTRUCTION:**

10/4/2019 Did layout of two septic trenches. Contour is ok, tank loc ok, plenty of fall (SI)

INSTALLATION: 10/07/2019 TANK SET. (SI) (PM) 10/7/19 First trench dig. 10/08/2019 TRENCHES COMPLETE, D BOX SET. INSTALLING SEWER LINE. D BOX LEVELED W/ SPEED LEVELS. LAST 15' LINEAR T2 HAD HORIZONTAL ROCK, SOFT BTWN 3' AND 7'. IS OK. BAFFLES INSTALLED. OK TO FINAL (SI)

FINAL INSPECTOR

DATE OF APPROVAL

10/08/2019

NON-BUILDABLE  
PRESERVATION  
PARCEL B

NON-BUILDABLE  
PRESERVATION  
PARCEL F

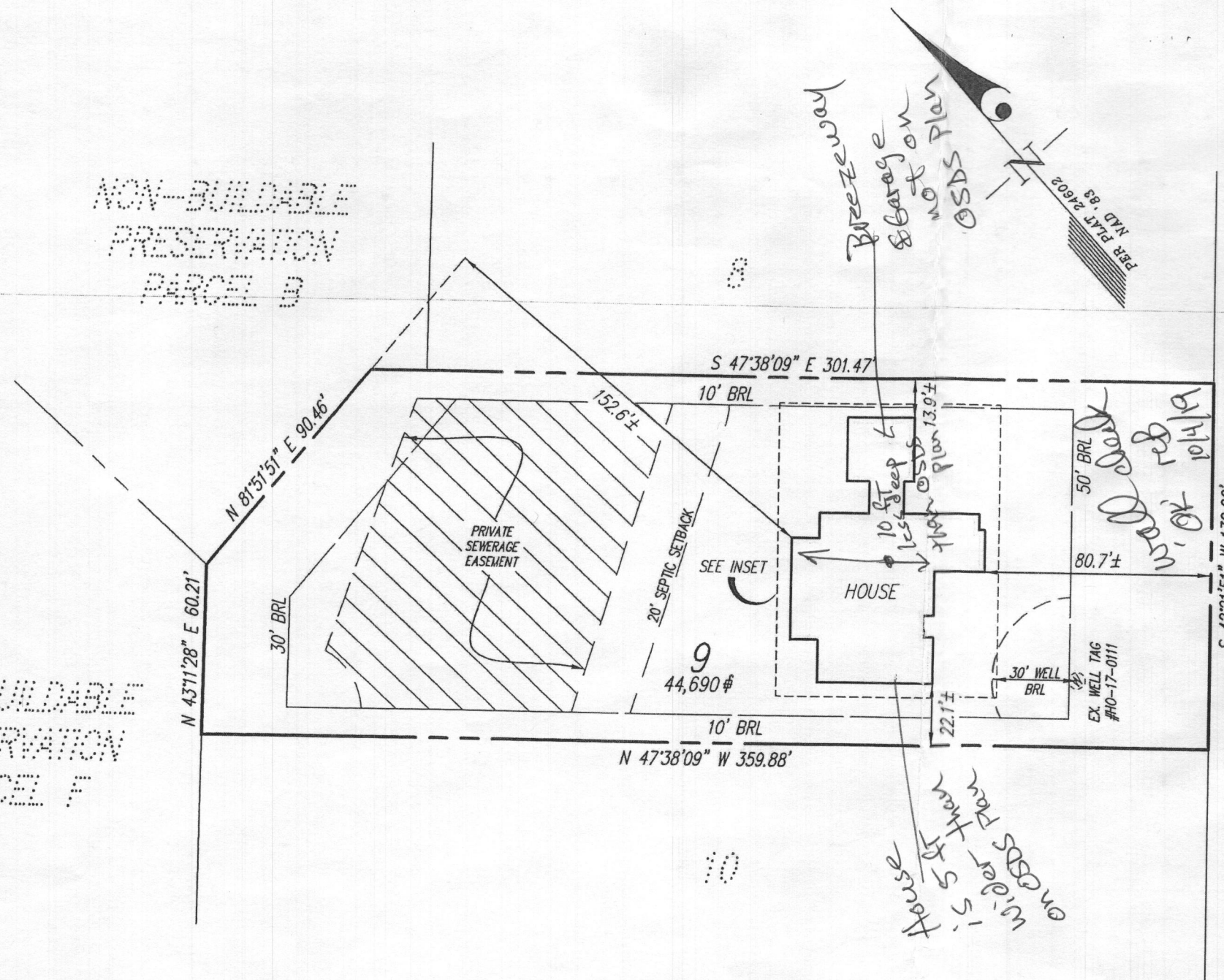

**SURVEYOR'S CERTIFICATE**

THIS IS TO CERTIFY TO:  
'NVR, INC.'

THAT TO THE BEST OF MY KNOWLEDGE, INFORMATION AND BELIEF,  
THE POSITION OF THIS BUILDING FOUNDATION  
HAS BEEN ESTABLISHED BY ACCEPTED FIELD PRACTICES.

*[Signature]* 9/19/2019  
For Gutschick, Little and Weber, P.A.  
Thomas C. O'Connor, Jr.,  
Professional Land Surveyor, No. 10954 (EXP. DATE: 07/03/2020)

THIS WALLCHECK IS VALID ONLY WITH AN ORIGINAL SIGNATURE AND EMBOSSED SEAL OF THE ABOVE SURVEYOR.

**NOTES:**

THIS WALLCHECK WAS PREPARED WITHOUT THE BENEFIT OF A CURRENT TITLE REPORT. THIS PROPERTY IS SUBJECT TO ANY AND ALL EASEMENTS, RIGHTS-OF-WAY, COVENANTS, AND RESTRICTIONS, ETC. OF RECORD, SOME OR ALL OF WHICH MAY OR MAY NOT BE SHOWN AND/OR REFERENCED HEREON. BEARINGS AND DISTANCES OF THE PROPERTY BOUNDARY LINES SHOWN HEREON ARE PER AVAILABLE RECORDS AND HAVE NOT BEEN FIELD VERIFIED. THIS IS NOT A "LOCATION DRAWING" AND IS NOT TO BE USED FOR SETTLEMENT PURPOSES.

THE PROPERTY SHOWN HEREON LIES WITHIN ZONE X (AREAS DETERMINED TO BE OUTSIDE THE 0.2% ANNUAL CHANCE FLOODPLAIN) AS SHOWN ON THE F.E.M.A. FLOOD INSURANCE RATE MAP, MAP NUMBER 24027C0140D, EFFECTIVE DATE NOVEMBER 6, 2013.

BUILDING SETBACKS (B.R.L.'S) SHOWN HEREON PER PLOT PLAN.

SETBACK DISTANCES SHOWN HEREON ARE TO THE OUTERMOST FACE OF THE FOUNDATION WALLS AND HAVE AN ACCURACY OF ± 0.1' FOOT.

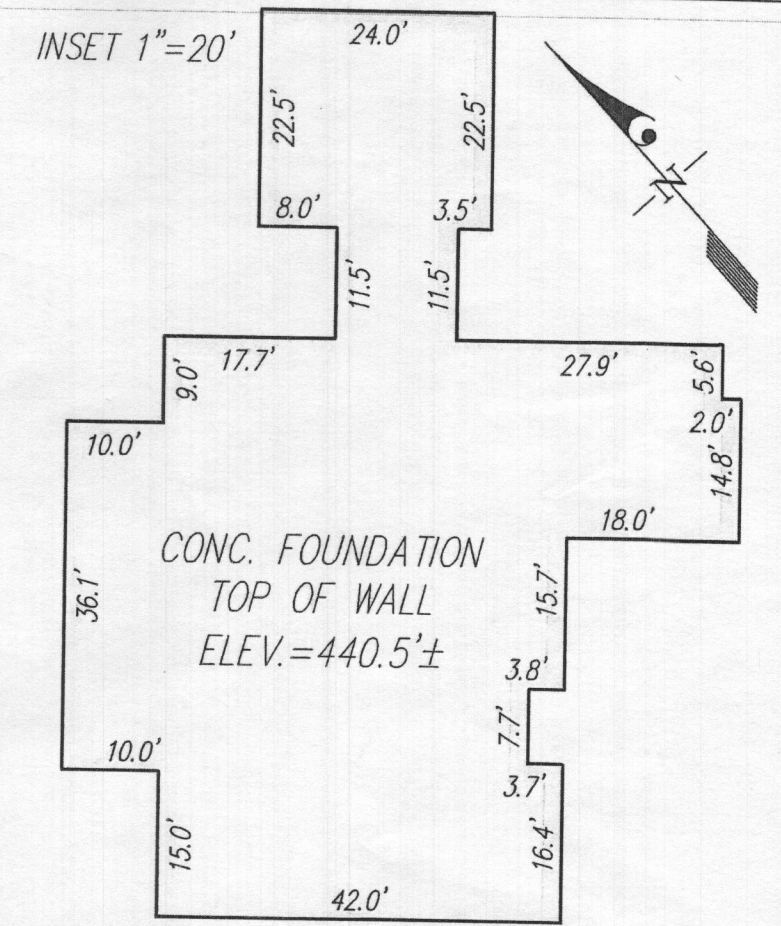

**WALLCHECK**  
(SPECIAL PURPOSE SURVEY)

CRAWFORD SUBDIVISION  
LOT 9  
13852 MILL CREEK COURT

HOWARD COUNTY, MARYLAND

DATE OF LATEST FIELD WORK: 9/19/2019

G.L.W. FILE No. 17071

REFERENCE: PLAT No.: 24602

SCALE: 1"=50'



DES.	PREPARED FOR: NVR, INC. 9720 PATUXENT WOODS DRIVE COLUMBIA, MD 21046
DRN. MAB	
CHK.	

