

9/25/86  
1:30 PM

# PERMIT

P 37707

A REPAIR

SEWAGE DISPOSAL SYSTEM

MARYLAND STATE DEPARTMENT OF HEALTH\*

HOWARD COUNTY

ELLICOTT CITY

BUREAU OF ENVIRONMENTAL HEALTH

DISTRICT \_\_\_\_\_

~~XXXXXXXXXX~~

461-9933

DATE 9/24/86

Arnolds Backhoe & Septic Service, Inc.

IS PERMITTED TO INSTALL \_\_\_\_\_ ALTER X

ADDRESS 7212 Woodbine Road, Woodbine, Maryland 21797 PHONE 795-7873

SUBDIVISION Clearview Acres ROAD 3025 Route 32 LOT \_\_\_\_\_

PROPERTY OWNER Mr. William F. Gossage Sr.,

3025 Route 32

ADDRESS West Friendship, Maryland

IF GARBAGE GRINDER IS USED INCREASE SEPTIC TANK CAPACITY BY 50% AND ABSORPTION AREA BY 22%.

GARBAGE GRINDER? YES \_\_\_\_\_ NO X

SEPTIC TANK CAPACITY 1250 GALLONS NUMBER OF BEDROOMS 4

REPAIR - CALL FOR INSPECTION WHEN GROUND IS OPENED UP SO SANITARIAN CAN RECOMMEND REPAIR.

INLET 2', MAX 6 1/2' DEEP 125#  
ONE TRENCH 110' LONG TO MAXIMIZE REMAINING REPAIR  
AREA. SEE OVER FOR SOIL PROFILE

REPLACE OLD S.T. C/O.

1ST TRENCH TO START 4-5' below per hole + 9' from  
power line. run trench along contour towards  
driveway

PLANS APPROVED BY C. Williams DATE 9/24/86

COVER NO WORK UNTIL INSPECTED AND APPROVED.

NEITHER THE HOWARD COUNTY COUNCIL NOR THE HEALTH DEPARTMENT IS RESPONSIBLE FOR THE SUCCESSFUL OPERATION OF ANY SYSTEM.

NOTE: IF TRENCH IS USED CALL FOR INSPECTION BEFORE AND AFTER PLACING GRAVEL IN TRENCH.

NOTE: NO DRY WELL SHALL EXCEED 15 FOOT IN DIAMETER. NO ABSORPTION TRENCH TO EXCEED 100 FEET IN LENGTH.

NOTE: ALL PIPE FROM HOUSE TO SEPTIC TANK MUST BE CAST IRON OR SCHEDULE 40 PVC OR ABS.

PERMIT VOID AFTER THREE YEARS.

NOTE: INSTALL STAND PIPE ON SEPTIC TANK AND DRY WELL. STAND PIPES MUST BE 6 INCHES IN DIAMETER CAST IRON, CONCRETE OR TERRA COTTA, OR PVC OR ABS ACCEPTED. IF TOP OF SEPTIC TANK IS DEEPER THAN 3 FEET MANHOLE TO GRADE REQUIRED

**\*INSTALLER IS RESPONSIBLE FOR OBTAINING FINAL APPROVAL ON THIS PERMIT**

\*CALL 892-2330 FOR INSPECTION OF SEPTIC SYSTEMS.

EH - 2-1082

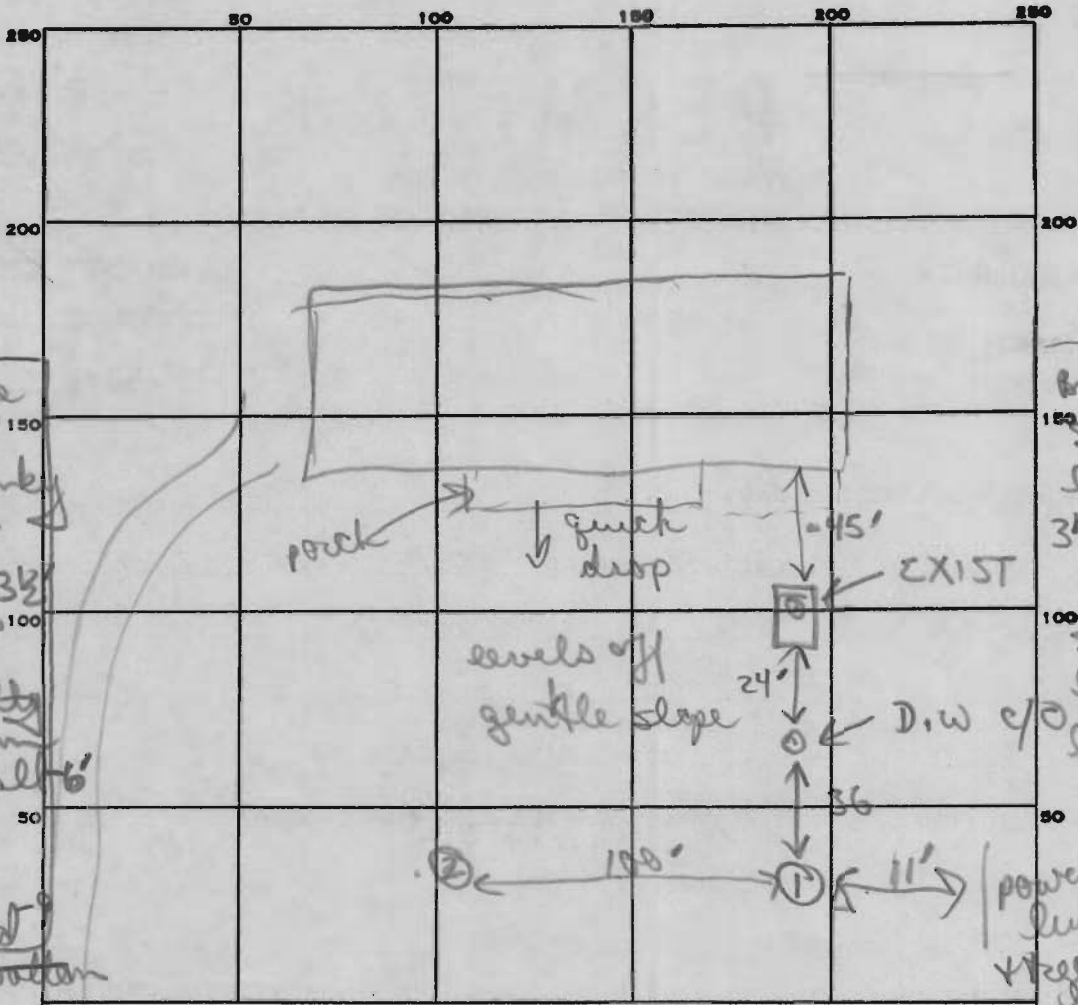

INDICATE NORTH. - NAME ADJOINING ROADWAY AS BASE LINE.

②  
brown/orange  
mix silty  
loam + chunky  
clay loam  
- 3 1/2'  
changing to  
light tan/  
brown silty  
mud loam  
w/ 10% small  
frag sap.  
↓  
15% to hard  
10' D bottom

①  
brown/orange  
silty/sandy  
loam  
3' changing to  
tan brown  
silty loam w/  
layers of sapro-  
lyte 20% (46)  
↓ 40%  
then to hard  
bottom  
power  
level  
wheel  
level  
LONG  
DRIVE  
RTE 100  
32

PERMIT CARD \_\_\_\_\_

SEPTIC TANK, LEVEL \_\_\_\_\_

CLEANOUTS \_\_\_\_\_

NEED NEW ONE ON S.T.

DISTRIBUTION BOX, LEVEL \_\_\_\_\_

TILE FIELD, DEPTH \_\_\_\_\_ FT. TRENCH WIDTH \_\_\_\_\_ FT.

GRAVEL DEPTH \_\_\_\_\_ IN. TOTAL LENGTH \_\_\_\_\_ FT.

NUMBER OF TRENCHES \_\_\_\_\_ TOTAL BOTTOM AREA \_\_\_\_\_

SEEPAGE PITS, INSIDE DIAMETER \_\_\_\_\_ FT. DEPTH BELOW INLET \_\_\_\_\_ FT.

ABSORBENT AREA \_\_\_\_\_ SQ. FT.

REMARKS	PRE	WET	TIME
① - 2 1/2'	158	159	159
6 1/2'	158	200	200
10' hard bottom			
② - 4' 5"	151	152	154
7 1/2'	150	152	154

DATE SYSTEM APPROVED \_\_\_\_\_

INSPECTOR \_\_\_\_\_

10' D hard bottom

approved  
10/9/86  
C. Williams

P 37707  
A REPAIR

# PERMIT

SEWAGE DISPOSAL SYSTEM

MARYLAND STATE DEPARTMENT OF HEALTH\*

HOWARD COUNTY  
BUREAU OF ENVIRONMENTAL HEALTH  
997-2330

ELLICOTT CITY  
DISTRICT \_\_\_\_\_  
DATE 9/24/86

INDEXED

ARNOLD'S BACKHOE IS PERMITTED TO INSTALL \_\_\_\_\_ ALTER X

ADDRESS 7212 WOODBINE RD, WOODBINE 21797 PHONE 795-7873

SUBDIVISION CLEARVIEW ACRES ROAD 3025 ROUTE 32 LOT \_\_\_\_\_

PROPERTY OWNER WILLIAM F GOSSAGE SR.

ADDRESS 3025 W FRIENDSHIP WEST FRIENDSHIP

IF GARBAGE GRINDER IS USED INCREASE SEPTIC TANK CAPACITY BY 50% AND ABSORPTION AREA BY 22%.

GARBAGE GRINDER? YES \_\_\_\_\_ NO \_\_\_\_\_

SEPTIC TANK CAPACITY \_\_\_\_\_ GALLONS NUMBER OF BEDROOMS \_\_\_\_\_

REPAIR DUE TO FAILING DRYWELL.

PLANS APPROVED BY \_\_\_\_\_ DATE \_\_\_\_\_

COVER NO WORK UNTIL INSPECTED AND APPROVED.

NEITHER THE HOWARD COUNTY COUNCIL NOR THE HEALTH DEPARTMENT IS RESPONSIBLE FOR THE SUCCESSFUL OPERATION OF ANY SYSTEM.

NOTE: IF TRENCH IS USED CALL FOR INSPECTION BEFORE AND AFTER PLACING GRAVEL IN TRENCH.

NOTE: NO DRY WELL SHALL EXCEED 15 FOOT IN DIAMETER. NO ABSORPTION TRENCH TO EXCEED 100 FEET IN LENGTH.

NOTE: ALL PIPE FROM HOUSE TO SEPTIC TANK MUST BE CAST IRON OR SCHEDULE 40 PVC OR ABS.

PERMIT VOID AFTER THREE YEARS.

NOTE: INSTALL STAND PIPE ON SEPTIC TANK AND DRY WELL. STAND PIPES MUST BE 6 INCHES IN DIAMETER CAST IRON, CONCRETE OR TERRA COTTA, OR PVC OR ABS ACCEPTED. IF TOP OF SEPTIC TANK IS DEEPER THAN 3 FEET MANHOLE TO GRADE REQUIRED

**\*INSTALLER IS RESPONSIBLE FOR OBTAINING FINAL APPROVAL ON THIS PERMIT**

CALL 997-2330 FOR INSPECTION OF SEPTIC SYSTEMS.

37707  
A Repair

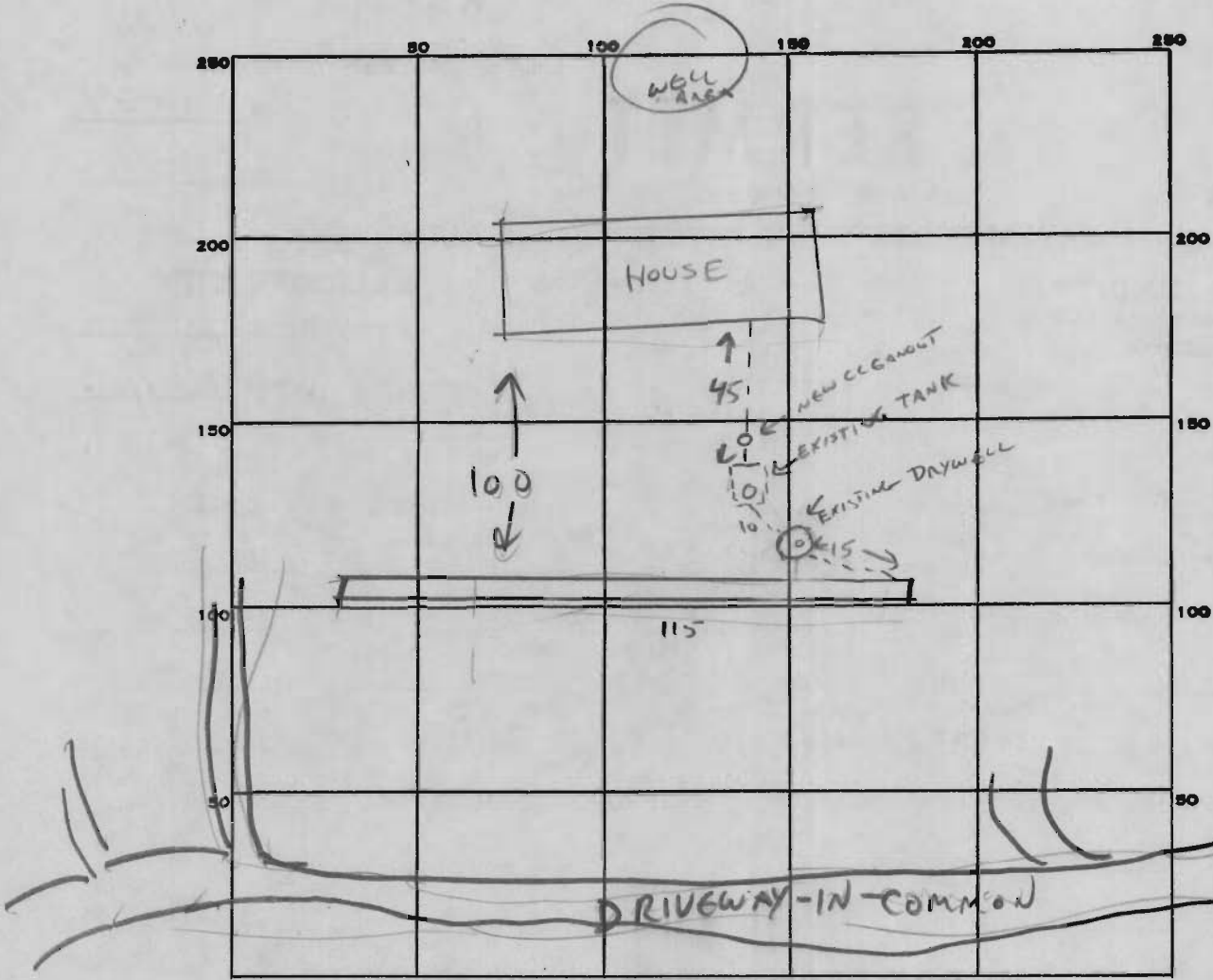

460  
60  
520  
Lantz 32

PERMIT CARD

SEPTIC TANK, LEVEL EXISTING CLEANOUTS ST, INLINE, DW

DISTRIBUTION BOX, LEVEL N/A

TILE FIELD, DEPTH 6 1/2 FT. TRENCH WIDTH 2 FT.

GRAVEL DEPTH 4 1/2 FT. TOTAL LENGTH 115 FT.

NUMBER OF TRENCHES 1 TOTAL BOTTOM AREA 517  
ONE SIDEWALL

SEEPAGE PITS, INSIDE DIAMETER — FT. DEPTH BELOW INLET — FT.

ABSORBENT AREA 517 + EXISTING SQ. FT.

REMARKS

TRENCH CONNECTED TO EXISTING DAYWELL,  
BAFFLES & CLEANOUTS REPLACED, 10/9/86 CW

DATE SYSTEM APPROVED OCT 9, 1986 INSPECTOR C. Williams

Arnolds Backhoe & Septic Service Inc.  
P.O. Box 15  
Woodbine, Maryland 21797

Dear Jane,

I need a septic repair permit for Mr. William F.  
Gossage Sr., 3025 Rt. 32, West Friendship, Maryland  
21794. ( Clearview Acres )

Thank You,  
Jenny

4 bedrooms  
3 bathrooms  
no disposal  
4 Acres  
Well in back

1:30 P.M.  
9/25/72