

1. This screen allows you to search the Real Property database and display property records.
2. Click **here** for a glossary of terms.
3. Deleted accounts can only be selected by Property Account Identifier.
4. The following pages are for information purpose only. The data is not to be used for legal reports or documents. While we have confidence in the accuracy of these records, the Department makes no warranties, expressed or implied, regarding the information.

4/28/63

APPLICATION

A 07447

SEWAGE DISPOSAL TESTING

P _____

MARYLAND STATE DEPARTMENT OF HEALTH

HOWARD COUNTY

ELLICOTT CITY

Septic Tank - 750 gal
Leaching Bed - 20 ft by 20 ft installed at a depth of 8 to 9 ft including gravel.

DISTRICT 5

DATE 9/18/63

Place system on the left side of house as you face house from Owen Brown Rd with the center of Leaching Bed about 33 ft from middle of house

TO: THE COUNTY HEALTH OFFICER
ELLICOTT CITY, MARYLAND

I, HEREBY, APPLY FOR THE NECESSARY TESTS IN ORDER TO CONSTRUCT (OR RECONSTRUCT) A SEWAGE DISPOSAL SYSTEM.

PROPERTY OWNER Kenneth ~~Ryan~~ Rabon
ADDRESS 1255 Owen Brown Road PHONE 531-5352

PROPERTY LOCATION:

SUBDIVISION _____ LOT NO. _____

ROAD AND DESCRIPTION 1255 Owen Brown Road 1/2 mile off Rt. 29 - left hand side of road

OCCUPANT same PHONE same

PERSON TO CONSTRUCT SYSTEM _____
ADDRESS _____ PHONE _____

SIZE OF LOT 1 1/2 acre TYPE BLDG. Res. 3 to be added
NUMBER OF BEDROOMS

IF NOT SINGLE RESIDENCE DESCRIBE _____

SIGNATURE OF APPLICANT Delans Rabon

APPROVED BY Donald W. Monaghan FOR Leaching Bed DATE 10/10/63
(KIND OF SYSTEM)

REJECTED BY _____ FOR _____ DATE _____
(KIND OF SYSTEM)

HOLD PENDING FURTHER TESTS _____ DATE _____

REASONS FOR REJECTION OR HOLDING _____

THIS IS NOT A PERMIT

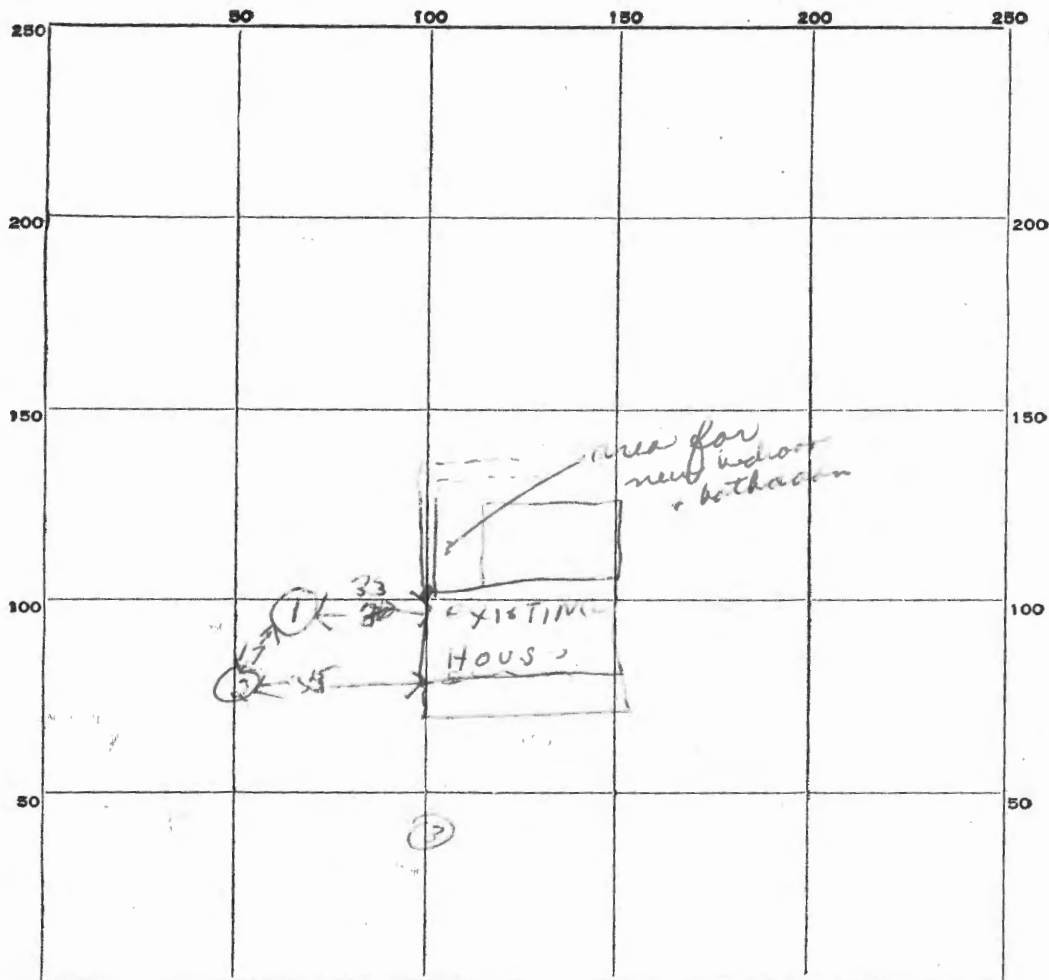

INDICATE NORTH. - NAME ADJOINING ROADWAY AS BASE LINE.

Over Brawn Road

DATE	TEST NO.	DEPTH	PRE-WET		TEST - 1" DROP		TIME	
			START	STOP	START	STOP		
10/10/63	1	9ft	1006	1009	1009	1018	9 min	
	2	8ft	1050	1057	1057	1113	16 min	
	3	—	1036 skip test - slow pen.					

SOIL AUGER FINDING *Good soil starts at 8ft.*

TESTED BY *Sam 10/10/63*

REMARKS *hole 11 dug out to 13ft - no water*

ALSO PRESENT *C. [Signature]* LOT NO. _____