

MCB 8/16/19

Search Result for HOWARD COUNTY

[View Map](#) [View GroundRent Redemption](#) [View GroundRent Registration](#)

Tax Exempt: **Special Tax Recapture:**
Exempt Class: NONE
Account Identifier: **District - 05 Account Number - 443520**

Owner Information

Owner Name: POE WILLIAM H **Use:** RESIDENTIAL
 POE MARY L T/E **Principal Residence:** YES
Mailing Address: 10343 OWEN BROWN RD **Deed Reference:** /10491/ 00413
 COLUMBIA MD 21044-3846

Location & Structure Information

Premises Address: 10343 OWEN BROWN RD **Legal Description:** LOT 2 23932 SQ
 COLUMBIA 21044-0000 10343 OWEN BROWN ROAD
 POE PROPERTY

Map:	Grid:	Parcel:	Sub District:	Subdivision:	Section:	Block:	Lot:	Assessment Year:	Plat No:	18305
0036	0013	0145		3003			2	2020	Plat Ref:	

Special Tax Areas: **Town:** NONE
Ad Valorem: 104
Tax Class:

Primary Structure Built	Above Grade Living Area	Finished Basement Area	Property Land Area	County Use
2007	1,960 SF		23,932 SF	000000

Stories	Basement	Type	Exterior	Full/Half Bath	Garage	Last Major Renovation
1	YES	STANDARD UNIT	FRAME	2 full/ 1 half	1 Carport	

Value Information

	Base Value	Value As of 01/01/2017	Phase-in Assessments	
			As of 07/01/2019	As of 07/01/2020
Land:	215,100	215,100		
Improvements	207,300	207,300		
Total:	422,400	422,400	422,400	
Preferential Land:	0			

Transfer Information

Seller: POE WILLIAM H **Date:** 01/26/2007 **Price:** \$0
Type: NON-ARMS LENGTH OTHER **Deed1:** /10491/ 00413 **Deed2:**

Seller: **Date:** **Price:**
Type: **Deed1:** **Deed2:**

Seller: **Date:** **Price:**
Type: **Deed1:** **Deed2:**

Exemption Information

Partial Exempt Assessments:	Class	07/01/2019	07/01/2020
County:	000	0.00	
State:	000	0.00	
Municipal:	000	0.00	0.00

Tax Exempt: **Special Tax Recapture:**
Exempt Class: NONE

Homestead Application Information

Homestead Application Status: Approved 11/10/2008

Homeowners' Tax Credit Application Information

1. This screen allows you to search the Real Property database and display property records.
2. Click [here](#) for a glossary of terms.
3. Deleted accounts can only be selected by Property Account Identifier.
4. The following pages are for information purpose only. The data is not to be used for legal reports or documents. While we have confidence in the accuracy of these records, the Department makes no warranties, expressed or implied, regarding the information.

4/28/63

APPLICATION

SEWAGE DISPOSAL TESTING

MARYLAND STATE DEPARTMENT OF HEALTH

HOWARD COUNTY

ELLICOTT CITY

A 07447

P _____

Septic Tank - 750 gal

DISTRICT 5

Leaching Bed - 20 ft by 20 ft installed at a depth of 8 to 9 ft including gravel.

DATE 9/18/63

Place system on the left side of house as you face house from Owen Brown Rd with the center of Leaching Bed about 33 ft from middle of house

TO: THE COUNTY HEALTH OFFICER
ELLICOTT CITY, MARYLAND

I, HEREBY, APPLY FOR THE NECESSARY TESTS IN ORDER TO CONSTRUCT (OR RECONSTRUCT) A SEWAGE DISPOSAL SYSTEM.

PROPERTY OWNER Kenneth ~~Ryan~~ Rabon
ADDRESS 1255 Owen Brown Road PHONE 531-5352

PROPERTY LOCATION:

SUBDIVISION _____ LOT NO. _____
ROAD AND DESCRIPTION 1255 Owen Brown Road 1/2 mile off Rt. 29 - left hand side of road

OCCUPANT same PHONE same

PERSON TO CONSTRUCT SYSTEM _____
ADDRESS _____ PHONE _____

SIZE OF LOT 1 1/2 acre TYPE BLDG. Res. 3 to be added
NUMBER OF BEDROOMS

IF NOT SINGLE RESIDENCE DESCRIBE _____

SIGNATURE OF APPLICANT Delans Rabon

APPROVED BY Donald W. Monaghan FOR Leaching Bed DATE 10/10/63
(KIND OF SYSTEM)

REJECTED BY _____ FOR _____ DATE _____
(KIND OF SYSTEM)

HOLD PENDING FURTHER TESTS _____ DATE _____

REASONS FOR REJECTION OR HOLDING _____

THIS IS NOT A PERMIT

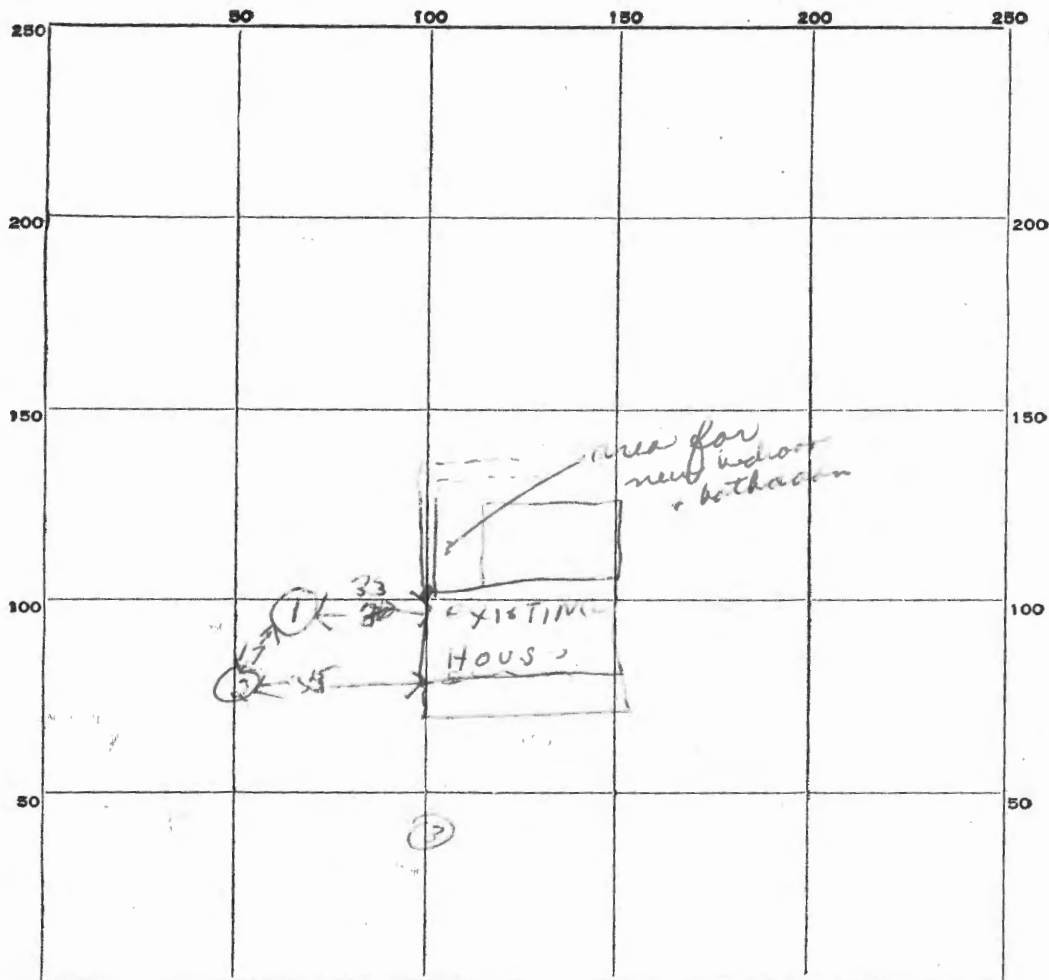

INDICATE NORTH. - NAME ADJOINING ROADWAY AS BASE LINE.

Over Brawn Road

DATE	TEST NO.	DEPTH	PRE-WET		TEST - 1" DROP		TIME	
			START	STOP	START	STOP		
10/10/63	1	9ft	1006	1009	1009	1018	9 min	
	2	8ft	1050	1057	1057	1113	16 min	
	3	—	1036 skip test - slow pen.					

SOIL AUGER FINDING

Good soil starts at 8ft.

TESTED BY

Jum 10/10/63

REMARKS

hole 11 dig out to 13ft - no water

ALSO PRESENT

[Signature]

LOT NO.