

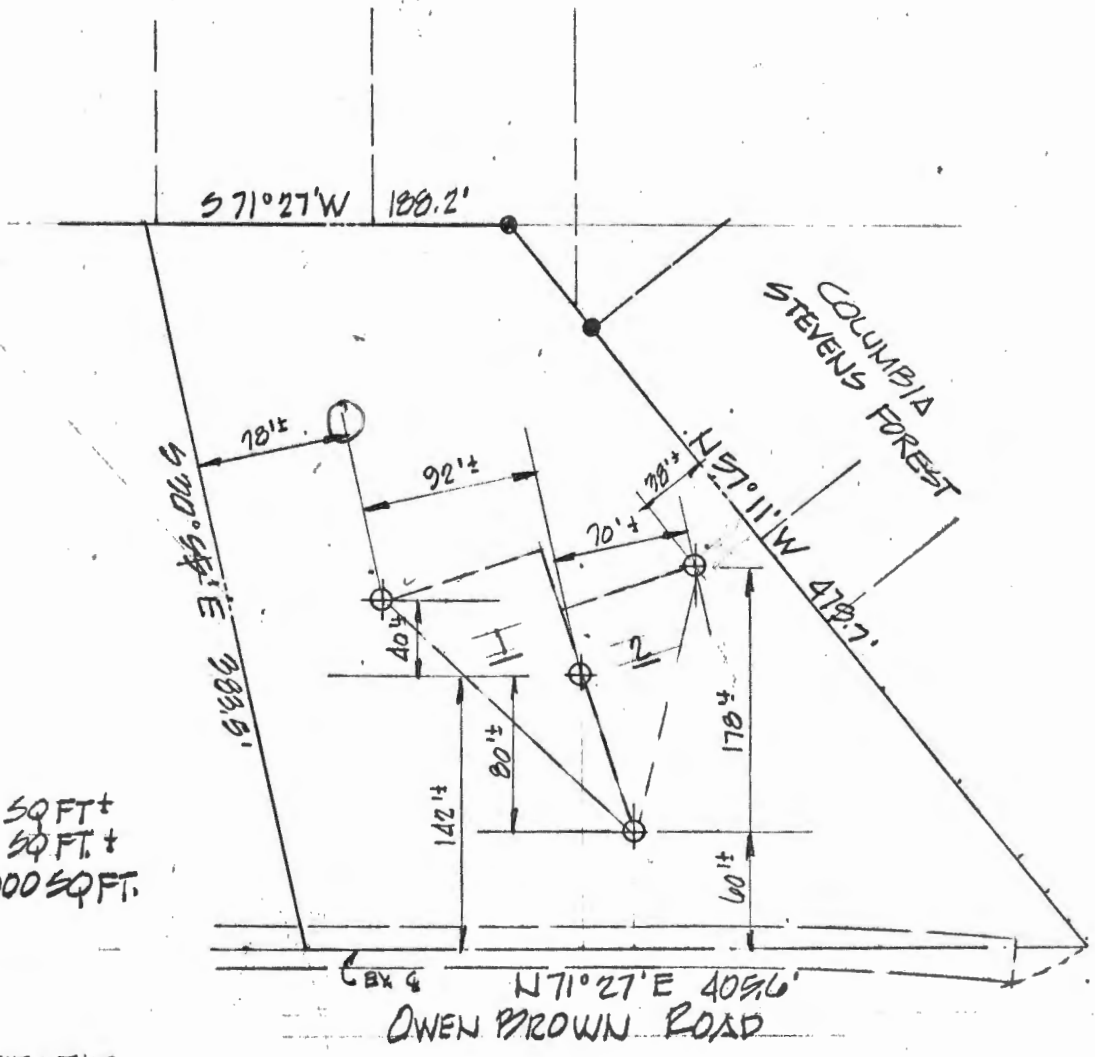

1. This screen allows you to search the Real Property database and display property records.
2. Click **here** for a glossary of terms.
3. Deleted accounts can only be selected by Property Account Identifier.
4. The following pages are for information purpose only. The data is not to be used for legal reports or documents. While we have confidence in the accuracy of these records, the Department makes no warranties, expressed or implied, regarding the information.

AREA:

AREA 1: 6200 SQ FT ±  
 AREA 2: 4500 SQ FT ±  
 TOTAL AREA: 11,300 SQ FT.



I HEREBY CERTIFY THAT  
 THE HOLES SHOWN HEREON  
 WERE LOCATED 4-3-74.

John B. Gary 4/4/74

GARY AND ASSOCIATES  
 523 ACADEMY ROAD  
 CATONSVILLE MD. 21228  
 783-2618

Michael Flynn  
 FIELD LOCATION  
 PERCOLATION HOLES  
 2.59 AC ± TRACT  
 OWEN BROWN ROAD  
 HOWARD COUNTY MD.  
 LOCATED APRIL 3, 1974  
 FOR  
 OAKLAND MILLS CONST. CO.  
 GLENELG CONST. CO.

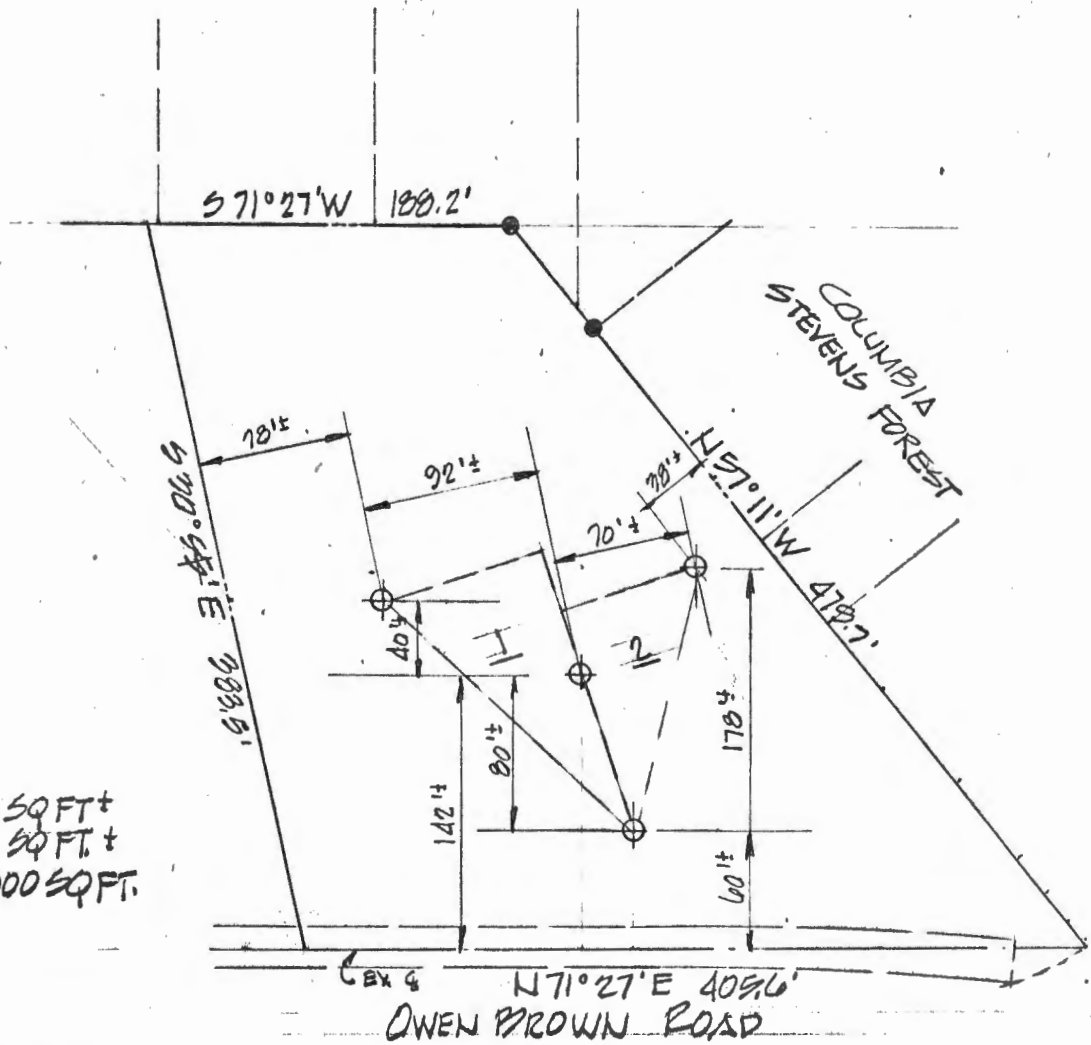

AREA:

AREA 1: 6800 SQ FT ±  
 AREA 2: 4500 SQ FT ±  
 TOTAL AREA: 11,300 SQ FT.

I HEREBY CERTIFY THAT  
 THE HOLES SHOWN HEREON  
 WERE LOCATED 4-3-74

*John B. Gary* 4/4/74

GARY AND ASSOCIATES  
 523 ACADEMY ROAD  
 CATONSVILLE MD. 21228  
 783-2618

FIELD LOCATION  
 PERCOLATION HOLES  
 2.59 AC ± TRACT  
 OWEN BROWN ROAD  
 HOWARD COUNTY MD.  
 LOCATED APRIL 3, 1974  
 FOR  
 OAKLAND MILLS CONST. CO.  
 GLENELG CONST. CO.

PRELIMINARY

# APPLICATION

A 19693

4/3/74  
9:30 A.M.

## SEWAGE DISPOSAL TESTING

P \_\_\_\_\_

STATE OF MARYLAND - DEPARTMENT OF HEALTH AND MENTAL HYGIENE

HOWARD COUNTY HEALTH DEPARTMENT Septic Tank - 1250 gal. DISTRICT 6th  
ENVIRONMENTAL HEALTH SERVICES

P. O. BOX 476, ELLICOTT CITY, MARYLAND 21043 Dry Well - 600 sq ft. DATE 3/27/74  
TELEPHONE: 465-5000, EXT. 356

*absorbent sidewall area to begin at 4 ft below original grade. Max. depth is 1 1/2 ft. Locate dry well 78 ft. from left side line and 182 ft. from front lot line as seen from Owen Brown Rd.*

*Install dry well before Bldg permit is released.*

TO: THE COUNTY HEALTH OFFICER  
ELLICOTT CITY, MARYLAND

I, HEREBY, APPLY FOR THE NECESSARY TEST IN ORDER TO CONSTRUCT (OR RECONSTRUCT) A SEWAGE DISPOSAL SYSTEM.

PROPERTY OWNER Michael Flynn Any questions call Olen Ketterman  
ADDRESS \_\_\_\_\_ PHONE 531-5449

PROPERTY LOCATION:

SUBDIVISION \_\_\_\_\_ LOT NO. Lot 12 & 13 combined

ROAD AND DESCRIPTION Owen Brown Road, Columbia, Md.

Route 29 - left on Owen Brown Road - last lot on left hand side at dead end.

SIZE OF LOT ? TYPE BLDG. 3 or 4 bedrooms  
NUMBER OF BEDROOMS

IF NOT SINGLE RESIDENCE DESCRIBE \_\_\_\_\_

THE SYSTEM INSTALLED UNDER THIS APPLICATION IS ACCEPTABLE ONLY UNTIL PUBLIC FACILITIES BECOME AVAILABLE.

SIGNATURE OF APPLICANT /s/ Olen L. Ketterman

APPROVED BY Robert V. Tom FOR Dry Well DATE 4/5/74  
(KIND OF SYSTEM)

REJECTED BY \_\_\_\_\_ FOR \_\_\_\_\_ DATE \_\_\_\_\_  
(KIND OF SYSTEM)

HOLD PENDING FURTHER TESTS \_\_\_\_\_ DATE \_\_\_\_\_

REASONS FOR REJECTION OR HOLDING Approved pending certification of holes. P.T.

# THIS IS NOT A PERMIT



PRELIMINARY

# APPLICATION

A 19693

P \_\_\_\_\_

SEWAGE DISPOSAL TESTING

STATE OF MARYLAND - DEPARTMENT OF HEALTH AND MENTAL HYGIENE

HOWARD COUNTY HEALTH DEPARTMENT  
ENVIRONMENTAL HEALTH SERVICES  
P. O. BOX 476, ELLICOTT CITY, MARYLAND 21043  
TELEPHONE: 465-5000, EXT. 356

*Septic Tank - 1250 gal*  
*Ony Well -*

DISTRICT 6th  
DATE 3/27/74

TO: THE COUNTY HEALTH OFFICER  
ELLICOTT CITY, MARYLAND

I, HEREBY, APPLY FOR THE NECESSARY TEST IN ORDER TO CONSTRUCT (OR RECONSTRUCT) A SEWAGE DISPOSAL SYSTEM.

PROPERTY OWNER Michael Flynn Any questions call Olen Ketterman  
531-5449  
ADDRESS \_\_\_\_\_ PHONE \_\_\_\_\_

PROPERTY LOCATION:

SUBDIVISION \_\_\_\_\_ LOT NO. Lot 12 & 13 combined

ROAD AND DESCRIPTION Owen Brown Road, Columbia, Md.

Route 29 - left on Owen Brown Road - last lot on left hand side at dead end.

SIZE OF LOT \_\_\_\_\_ TYPE BLDG. 3 or 4 bedrooms  
NUMBER OF BEDROOMS \_\_\_\_\_

IF NOT SINGLE RESIDENCE DESCRIBE \_\_\_\_\_

THE SYSTEM INSTALLED UNDER THIS APPLICATION IS ACCEPTABLE ONLY UNTIL PUBLIC FACILITIES BECOME AVAILABLE.

SIGNATURE OF APPLICANT /s/ Olen L. Ketterman

APPROVED BY Robert K. Zou FOR Ony Well DATE 4/5/74  
(KIND OF SYSTEM)

REJECTED BY \_\_\_\_\_ FOR \_\_\_\_\_ DATE \_\_\_\_\_  
(KIND OF SYSTEM)

HOLD PENDING FURTHER TESTS \_\_\_\_\_ DATE \_\_\_\_\_

REASONS FOR REJECTION OR HOLDING \_\_\_\_\_

# THIS IS NOT A PERMIT

Plot 2  
Sec 19

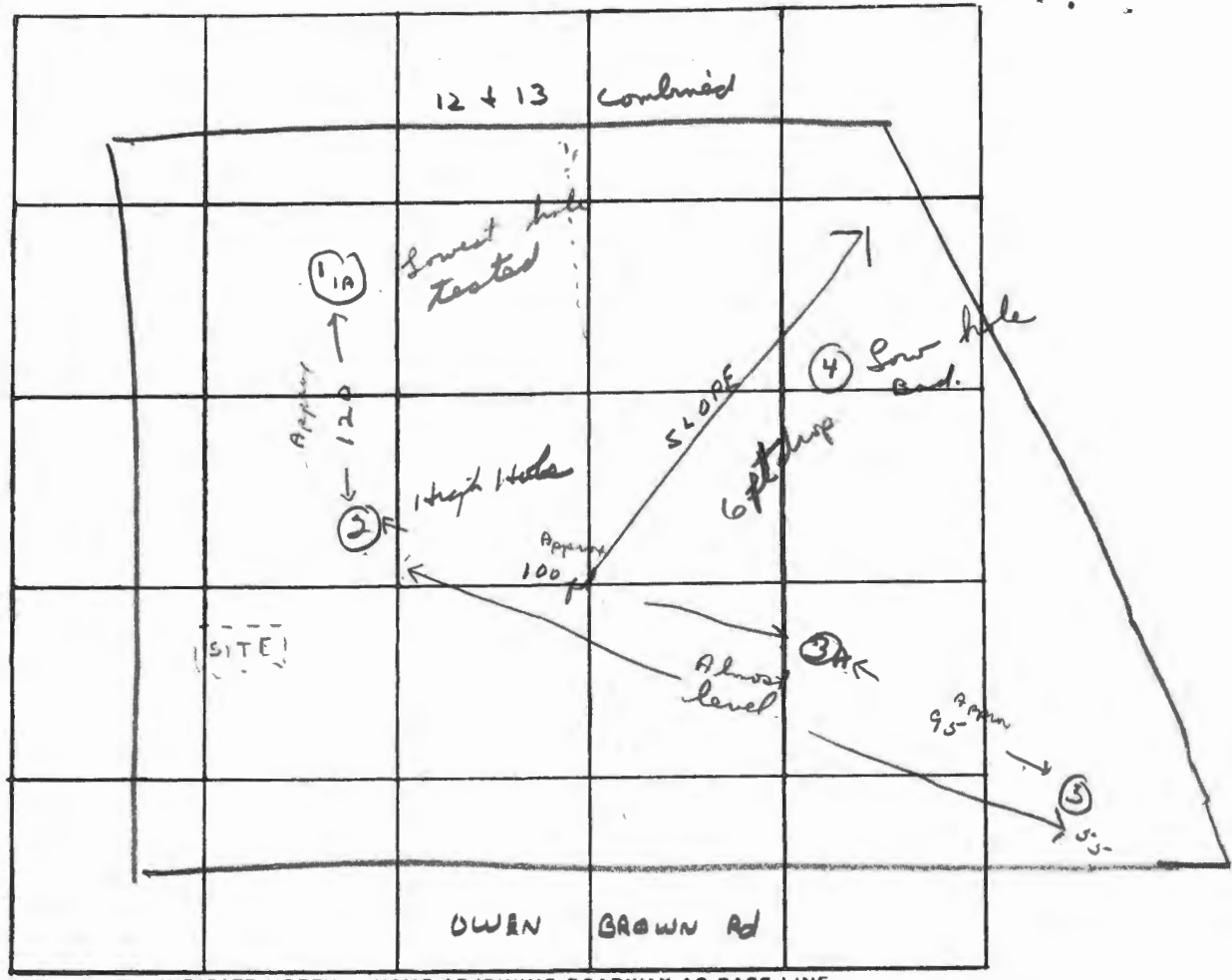

DATE	TEST NO.	DEPTH	PRE-WET		TEST - 1" DROP		TIME
			START	STOP	START	STOP	
4/3/74	1	12 ft.	9 52	10 07	10 07	10 26	19 min
	1A	4 ft.	9 55	9 58	9 58	10 02	4 min
	2	11 1/2	10 08	Good sandy soil -		10 18	10 min Dry
	3	4 ft.	10 13	10 16	10 16	10 21	5 min
	3A	13 1/2 ft.	Water -	Sandy type of soil from 4 ft.			
	4	7 1/2 ft.	Water				
	5	13 ft.	Dry - Sandy soil from 4 ft.				
			Appears to have stabilized at 13 ft -				

REMARKS maximum depth for chisel 3 1/2 ft. - max depth 11 1/2 ft.

TYPE OF SOIL \_\_\_\_\_

TESTED BY R. Tom ALSO PRESENT: \_\_\_\_\_

Following Brown Road

T. W. Gales

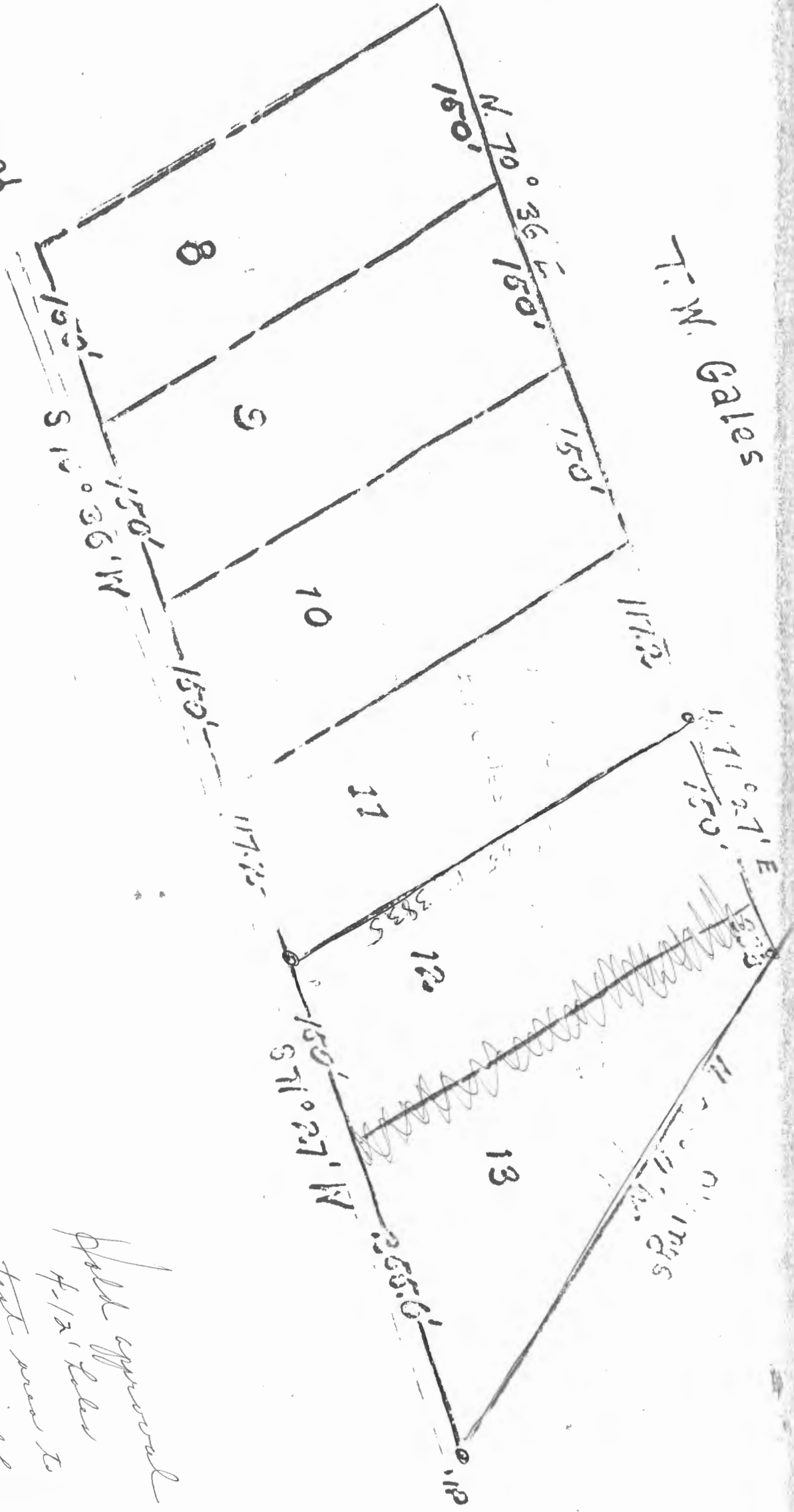

Scale: 100 ft. = 1 inch

Hold approval  
4-12-12  
not near to  
be rectified by  
Eng.