



APPLICATION

FOR PERCOLATION TESTING AND SITE EVALUATION

TEST DATE(S) _____ TEST TIME _____

AP 546326

AGENCY REVIEW: _____

DATE 4-23-14

DO NOT WRITE ABOVE THIS LINE

I HEREBY APPLY FOR THE NECESSARY TESTING/EVALUATION PRIOR TO ISSUANCE OF SEWAGE DISPOSAL SYSTEM PERMIT(S) TO:

CHECK AS NEEDED:

- CONSTRUCT NEW SEPTIC SYSTEM(S)
- REPAIR/ADD TO AN EXISTING SEPTIC SYSTEM
- REPLACE AN EXISTING SEPTIC SYSTEM

CHECK AS NEEDED:

- NEW STRUCTURE(S)
- ADDITION TO AN EXISTING STRUCTURE
- REPLACE AN EXISTING STRUCTURE

CHECK ONE:

- CREATE NEW LOT(S)
- BUILD ON AN EXISTING LOT IN A SUBDIVISION
- BUILD ON AN EXISTING PARCEL OF RECORD

IS THE PROPERTY WITHIN 2500' OF ANY RESERVOIR?

- YES
- NO

THE TYPE OF STRUCTURE IS:

- RESIDENTIAL WITH UNKNOWN PROPOSED BEDROOMS IN THE COMPLETED STRUCTURE (NOTE *UNKNOWN* IF APPROPRIATE)
- COMMERCIAL (PROVIDE DETAIL OF NUMBERS AND TYPES OF EMPLOYEES/ CUSTOMERS ON ACCOMPANYING PLAN)
- INSTITUTIONAL/GOVERNMENT (PROVIDE DETAIL OF NUMBERS AND TYPES OF EMPLOYEES/USERS ON ACCOMPANYING PLAN)

PROPERTY OWNER(S) MARJORIE & STEPHEN CRAWFORD

DAYTIME PHONE _____ CELL _____ FAX _____

MAILING ADDRESS 19612 ISLANDER ST. OLNEY MD 20832-1021
STREET CITY/TOWN STATE ZIP

APPLICANT ELM STREET DEVELOPMENT

DAYTIME PHONE 410-720-3021 CELL _____ FAX _____

MAILING ADDRESS 5074 DORSEY HALL ROAD, STE 205 COLUMBIA MD 21042
STREET CITY/TOWN STATE ZIP

APPLICANT'S ROLE: DEVELOPER BUILDER BUYER RELATIVE/FRIEND REALTOR CONSULTANT

PROPERTY LOCATION

SUBDIVISION/PROPERTY NAME Crawford Property LOT NO. 1

PROPERTY ADDRESS 6780 HAVILAND MILL ROAD CLARKSVILLE
STREET TOWN/POST OFFICE

TAX MAP PAGE(S) 0034 GRID 0019 PARCEL(S) 0052 PROPOSED LOT SIZE 50,000 sq. ft.

AS APPLICANT, I UNDERSTAND THE FOLLOWING: THE SYSTEM INSTALLED SUBSEQUENT TO THIS APPLICATION IS ACCEPTABLE ONLY UNTIL PUBLIC SEWERAGE IS AVAILABLE. THIS APPLICATION IS COMPLETE WHEN ALL APPLICABLE FEES AND A SUITABLE SITE PLAN HAVE BEEN RECEIVED. I ACCEPT THE RESPONSIBILITY FOR COMPLIANCE WITH ALL M.O.S.H.A. AND "MISS UTILITY" REQUIREMENTS. APPROVAL IS BASED UPON SATISFACTORY REVIEW OF A PERC CERTIFICATION PLAN.

TEST RESULTS WILL BE MAILED TO APPLICANT.

SIGNATURE OF APPLICANT
Jason Van Kirk

HOWARD COUNTY HEALTH DEPARTMENT, BUREAU OF ENVIRONMENTAL HEALTH, WELL AND SEPTIC PROGRAM
7178 COLUMBIA GATEWAY DRIVE COLUMBIA, MARYLAND 21046 (410) 313-2640 FAX (410) 313-2648
TDD (410) 313-2323 TOLL FREE 1-877-4MD-DHMH

A/P _____

DATE	TEST #	DEPTH	START	BREAK 1" DROP	STOP 2" DROP	TIME OF 2ND INCH	P/F/H

REMARKS _____

SANITARIAN _____ BACKHOE _____ OTHERS _____

TEST HOLES USED IN SDA _____ AVG. PERC TIME _____ SQ. FT/BR _____

TRENCH WIDTH _____ INLET DEPTH _____ MAX. BOT DEPTH _____ EFFECTIVE SW _____

Final Perc Cert dated/approved

2/17/7

blown up to 1" = 50'

LIMIT OF FIELD
RUN SURVEY

GATE (TBR)

P1 #4
ELEV=488.55

P1 #1
ELEV=485.41

OUT
BUILDING
(TBR)

P1 #3
ELEV=487.65

SEPTIC RESERVE
AREA - 10,095 S.F.

P1 #2
ELEV=485.10

P1 #5
ELEV=487.82

UP #274832 (TBR)

LOT 1
47,182 S.F.

ASPHALT DRIVE (TBR)

ONE STORY
FRAME HOUSE
#6780 (TBR)

WIRE FENCE
(TBR)

P1 #65
ELEV=482.36

WIRE FENCE (TBR) 12+00

P2 #66B
ELEV=483.92

P2 #66C
ELEV=481.25

P #66D
ELEV=483.04

P2 #66A
ELEV=479.33

SEPTIC RESERVE
AREA - 10,006 S.F.

LOT 23
60,000 S.F.

4' WIRE
FENCE (TBR)

P1 #66
ELEV=47

WFI

Phase I Testing

6780 Kwaiahi-Mull Rd.

AP _____

#1
 Red Brown
 Sh
 many mica
 3'
 Red Brown
 yellow
 many mica
 Sh
 ↓
 14'

#2
 Red Brown
 Sh
 many mica
 3'
 Red Brown
 many mica
 FSh
 ↓
 14.5'

#3
 Red Brown
 Sh
 many mica
 3'
 Red Brown
 Sh
 many mica
 FSL
 ↓
 14.5'

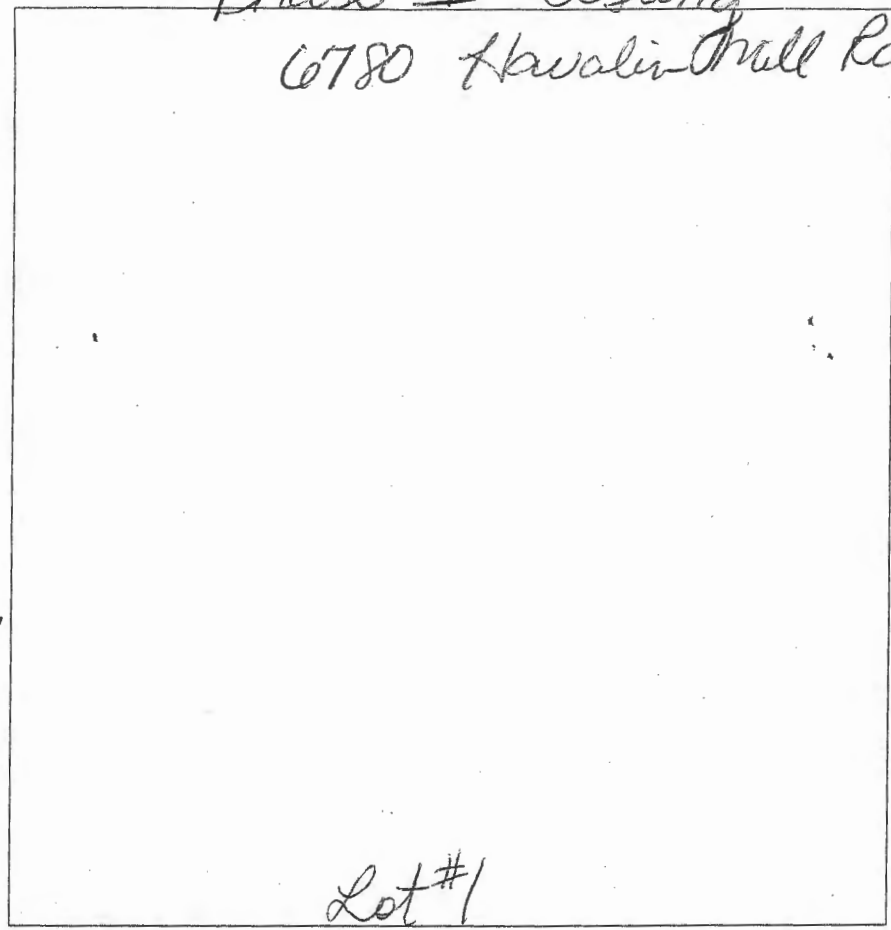

#4
 Red Brown
 Sh
 many mica
 3'
 Red Brown
 yellow
 Sh
 many mica
 shale
 ↓ @ 13'
 15'

#5
 Red Brown
 yellow
 Sh (Dense)
 silty
 3.5'
 many mica
 Red Brown
 yellow
 Sh
 20-30%
 shale
 Mn deposits
 14'

#6
 Red Brown
 Dense
 Sh
 ↓
 5'
 Red Brown
 yellow
 Sh
 shale
 @ 10'
 ↓
 14.5'

DATE	TEST #	DEPTH	START	BREAK 1" DROP	STOP 2" DROP	TIME OF 2ND INCH	P/F/H
6-24-14	1	5/14	10:05	10:08	10:13	5min	P
6-24-14	2	5/14.5	10:08	10:10	10:12	2min	P
6-24-14	3	4/14.5	10:15	10:18	10:20	2min	P
6-24-14	4	4/15	10:22	10:25	10:28	3min	P
6-24-14	5	6/14.5	10:25	10:27	10:29	2min	P
6-24-14	6						
Dug up the afternoon.							
6-24-14	5	4/14	3:21	3:23	3:24	1min	
		Repair	3:25	3:26	3:28	2min	P

REMARKS Arrived @ 9:45am Could not dig hole #5 need to call utilit.
 SANITARIAN O'Bernard BACKHOE Dennis OTHERS Hatfield's crew
 TEST HOLES USED IN SDA _____ AVG. PERC TIME _____ SQ. FT/BR _____
 TRENCH WIDTH _____ INLET DEPTH _____ MAX. BOT DEPTH _____ EFFECTIVE SW _____