

NOTES:

- 1) B.R.L. Information, if shown, was obtained from existing record plat or local agencies and is not guaranteed by NTT, Inc.
- 2) Building line and/or Flood Zone Information is subject to the interpretation of the originator.
- 3) NTT, Inc. does not certify to unshown or unrecorded encroachments or overlaps.
- 4) Property markers not found, or guaranteed by this location.
- 5) Setback distance accuracy: 1'±.

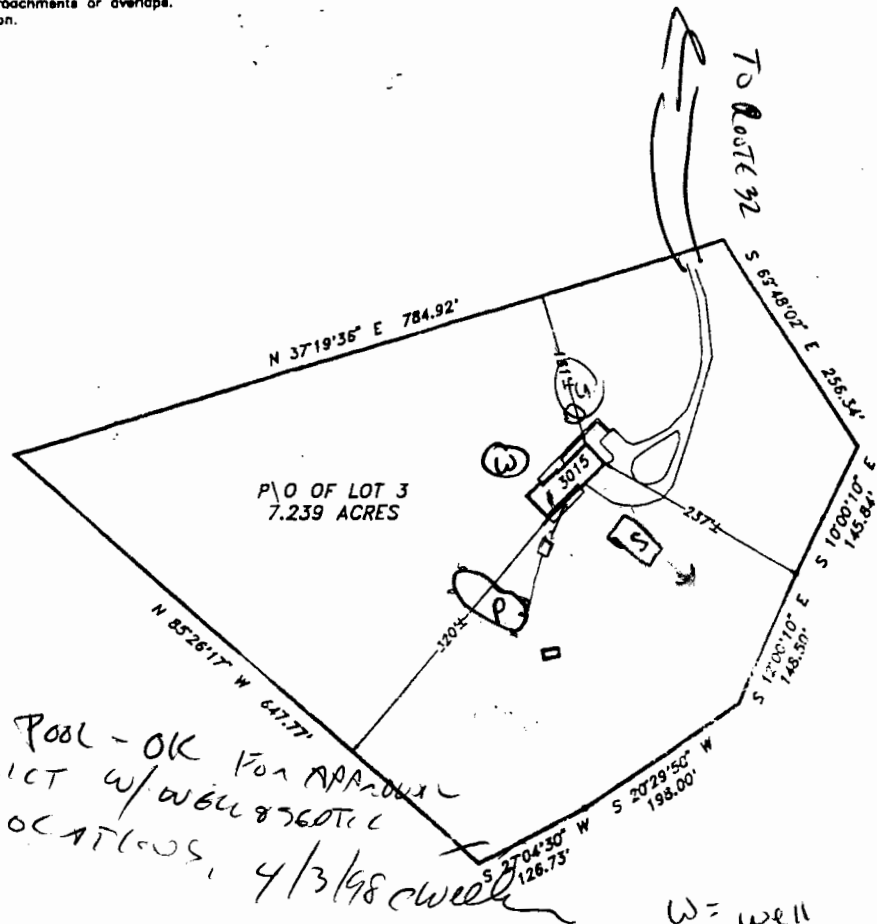

PROPERTY HAS 2 SEPTICS

SEPTIC ON EAST SIDE
 PROPERTIES HEALTH
 DEPT RECORDS
 SEPTIC ON WEST (WELL) SIDE
 INSTALLED 1977-P16292
 TO SERVE NEW ADDITION.



B00110846 - POOL - OK FOR APPROX
 NO CONFLICT W/ WELL & SEPTIC
 LOCATIONS. 4/3/98 CWL

W = well
 S = septic borrow is direction of
 drainage
 P = pool site

Subject property is shown in Zone C on the National Flood Insurance Program Flood Insurance Rate Map of Howard County, Maryland, Panel # 15 of 45 Community Panel # 240044-00 15B Effective date: December 4, 1986

This is to certify that I have surveyed the property shown hereon, being known as **PART OF LOT 3 3015 MD. ROUTE 32** recorded in the Land Records of Howard County, Maryland in Plat Bk. 7/11 Liber 360 Folio 38 for the purpose of locating the improvements thereon.



LOCATION DRAWING
 3015 MD. ROUTE 32
 HENRY T. GRIMES
 3RD ELECTION DISTRICT
 HOWARD COUNTY, MARYLAND

- This plat is of benefit to the consumer only insofar as it is required by a lender or a title insurance company or its agent in connection with contemplated transfer, financing, or refinancing purposes.
- This plat is not to be relied upon for the establishment of location of fences, garages, buildings, or other existing or future structures.
- This plat does not provide for the accurate identification of property boundary lines, but such identification may not be required for the transfer of title or for securing financing or refinancing.

NTT Associates, Inc.	Scale: 1" = 200'
16205 Old Frederick Road Mt. Airy, Maryland 21771 Ph. (410)442-2031 Fax No. (410)442-1315	Date: DECEMBER 2, 1996
	Field by: JLM
	Drawn by: JLM
	Drawing # 4527EC