

fred.

APPLICATION

SEWAGE DISPOSAL TESTING

A 14412

P _____

MARYLAND STATE DEPARTMENT OF HEALTH

HOWARD COUNTY

ELLICOTT CITY

Septic Tank - 1000 gal.

DISTRICT 4

Dry Well - 576 sq. ft. absorbent sidewall area to begin below the first 5 ft. of non absorbent ground.

DATE 4/14/69

Place Dry Well 75 ft. behind left rear corner of house as seen when facing ~~left~~ the rear of lot

Max depth permitted for dry well below original grade is 13 ft.

TO: THE COUNTY HEALTH OFFICER
ELLICOTT CITY, MARYLAND

I, HEREBY, APPLY FOR THE NECESSARY TESTS IN ORDER TO CONSTRUCT (OR RECONSTRUCT) A SEWAGE DISPOSAL SYSTEM.

PROPERTY OWNER Wilson Howard Triplett

ADDRESS Hardy Road, Rt. 3, Mt. Airy, Md. PHONE 489-4535

PROPERTY LOCATION:

SUBDIVISION _____ LOT NO. _____

ROAD AND DESCRIPTION Rt. 144 - approx. 250 ft. from Watersville Road - left side - white duplex with white pickett fence

OCCUPANT _____ PHONE _____

PERSON TO CONSTRUCT SYSTEM _____

ADDRESS _____ PHONE _____

SIZE OF LOT 1.2 acres TYPE BLDG. Existing house

4
NUMBER OF BEDROOMS

IF NOT SINGLE RESIDENCE DESCRIBE _____

SIGNATURE OF APPLICANT Mrs. Howard Triplett

APPROVED BY Donald W. Monaghan FOR Dry Well DATE 4-17-69
(KIND OF SYSTEM)

REJECTED BY _____ FOR _____ DATE _____
(KIND OF SYSTEM)

HOLD PENDING FURTHER TESTS _____ DATE _____

REASONS FOR REJECTION OR HOLDING _____

THIS IS NOT A PERMIT

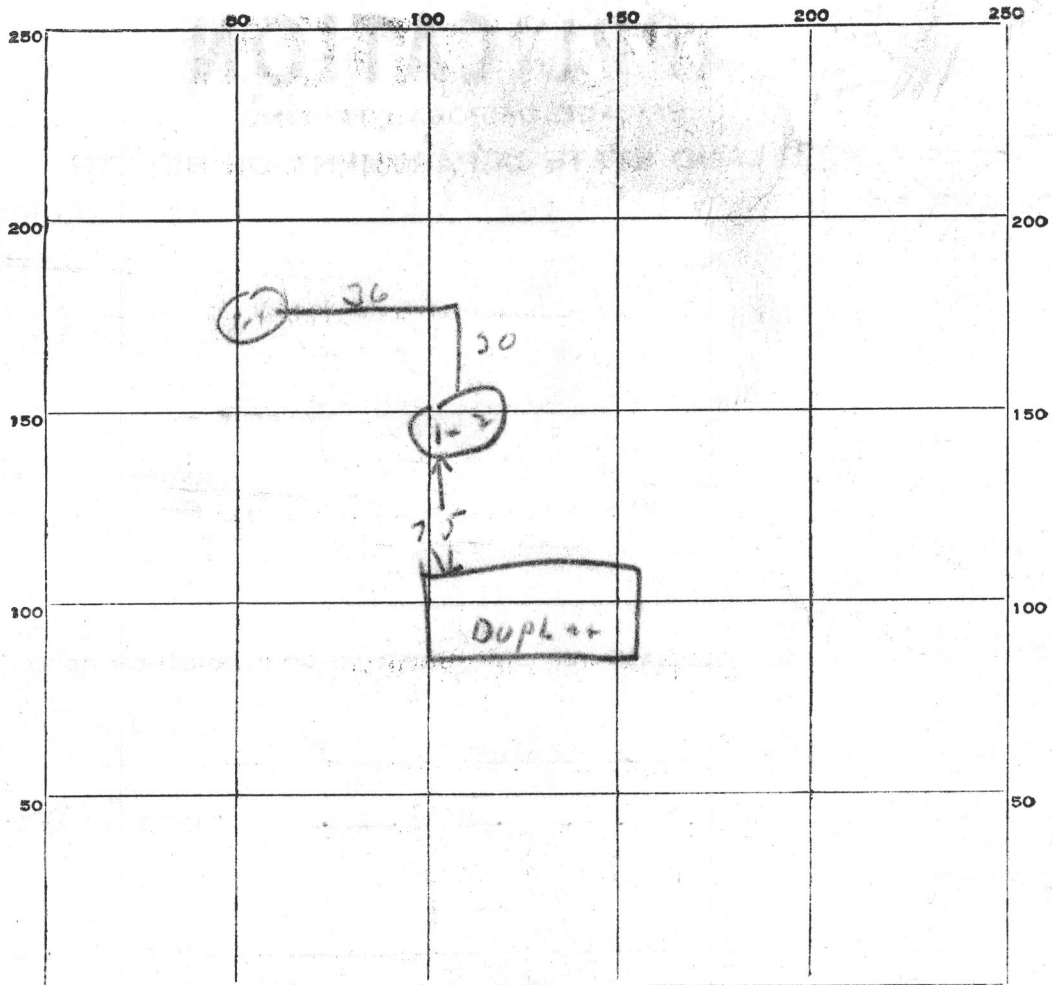

INDICATE NORTH. - NAME ADJOINING ROADWAY AS BASE LINE.

RT 144

DATE	TEST NO.	DEPTH	PRE-WET		TEST - 1" DROP		TIME
			START	STOP	START	STOP	
7/2/69	1	10 ft	10 ⁰⁰	10 ⁰⁹	10 ⁰⁸	10 ²²	14 min
	2	4 1/2	10 ⁰⁰	overline			
	3	10 ft	10 ⁰²	10 ⁰⁹	10 ⁰⁸	10 ¹⁸	10 min
	4	4 1/2	10 ⁰⁵	10 ¹²	10 ¹²	10 ¹⁵	11 min

SOIL AUGER FINDING

best soil starts soft

TESTED BY

[Signature]
also present -

Howard Lytle

APPLICATION

SEWAGE DISPOSAL TESTING

MARYLAND STATE DEPARTMENT OF HEALTH

HOWARD COUNTY

ELLICOTT CITY

DISTRICT 4

DATE 4/14/69

A 14412

P _____

TO: THE COUNTY HEALTH OFFICER
ELLICOTT CITY, MARYLAND

I, HEREBY, APPLY FOR THE NECESSARY TESTS IN ORDER TO CONSTRUCT (OR RECONSTRUCT) A SEWAGE DISPOSAL SYSTEM.

PROPERTY OWNER Wilson Howard Triplett

ADDRESS Hardy Road, Rt. 3, Mt. Airy, Md. PHONE 489-4535

PROPERTY LOCATION:

SUBDIVISION _____ LOT NO. _____

ROAD AND DESCRIPTION Rt. 144 - approx. 250 ft. from Watersville Road -
left side - white duplex with white pickett fence

OCCUPANT _____ PHONE _____

PERSON TO CONSTRUCT SYSTEM _____

ADDRESS _____ PHONE _____

SIZE OF LOT 1.2 ACRES TYPE BLDG. Existing house
NUMBER OF BEDROOMS 4

IF NOT SINGLE RESIDENCE DESCRIBE _____

SIGNATURE OF APPLICANT Mrs Howard Triplett

APPROVED BY Donald W. Monaghan FOR Dry Well DATE 4-17-69
(KIND OF SYSTEM)

REJECTED BY _____ FOR _____ DATE _____
(KIND OF SYSTEM)

HOLD PENDING FURTHER TESTS _____ DATE _____

REASONS FOR REJECTION OR HOLDING _____

THIS IS NOT A PERMIT

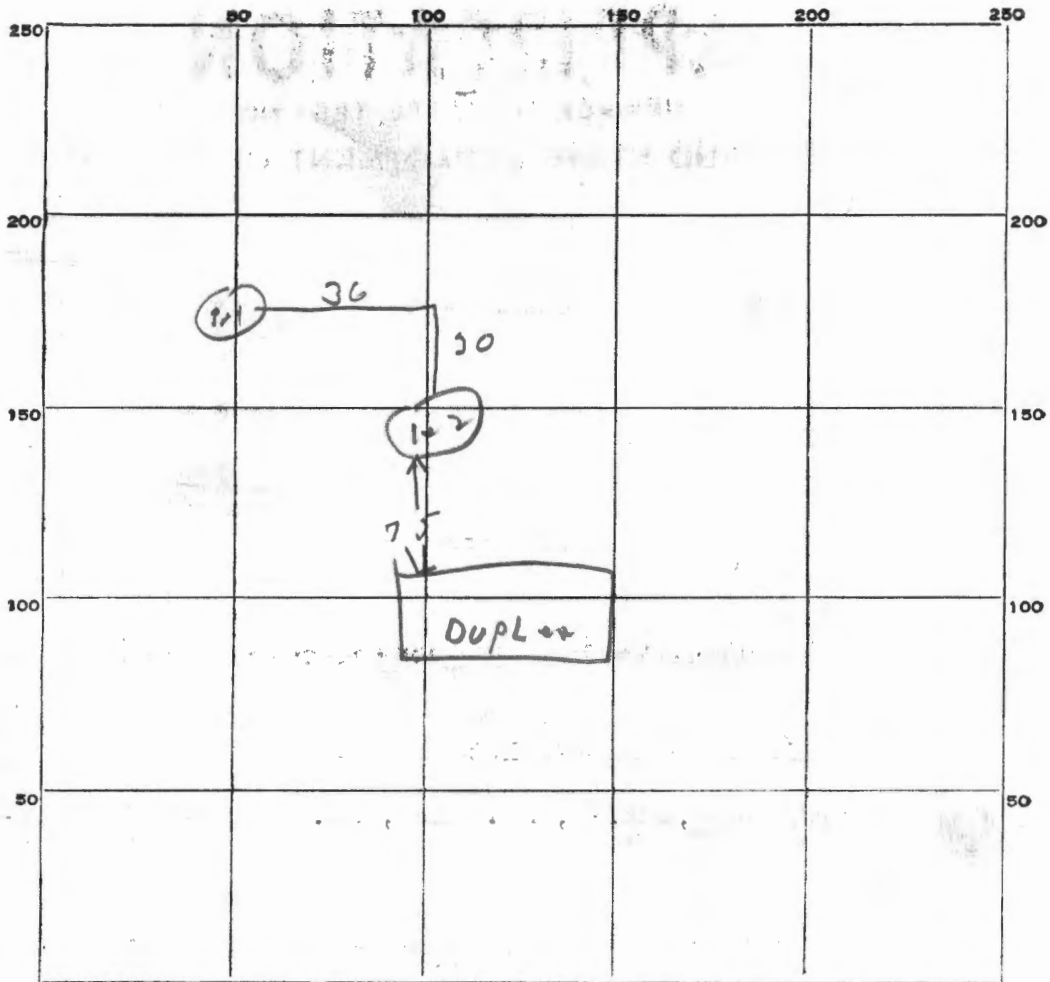

INDICATE NORTH. - NAME ADJOINING ROADWAY AS BASE LINE.

RT 144

DATE	TEST NO.	DEPTH	PRE-WET		TEST - 1" DROP		TIME
			START	STOP	START	STOP	
4/19/69	1	10 ft	10 ⁰⁰	10 ⁰⁹	10 ⁰⁸	10 ²²	14 min
	2	4 1/2	10 ⁰⁰	overline			
	3	10 ft	10 ⁰²	10 ⁰⁸	10 ⁰⁸	10 ¹⁸	10 min
	4	4 1/2	11 ⁰³	10 ¹²	10 ¹²	10 ²³	11 min

SOIL AUGER FINDING *best soil starts soft.*

TESTED BY *JMM*
who present - Howard J. J. J.

APPROVED FOR PRIVATE WATER & SEWERAGE

DR. THEODORE R. SHROP

DATE

HOWARD COUNTY HEALTH OFFICER

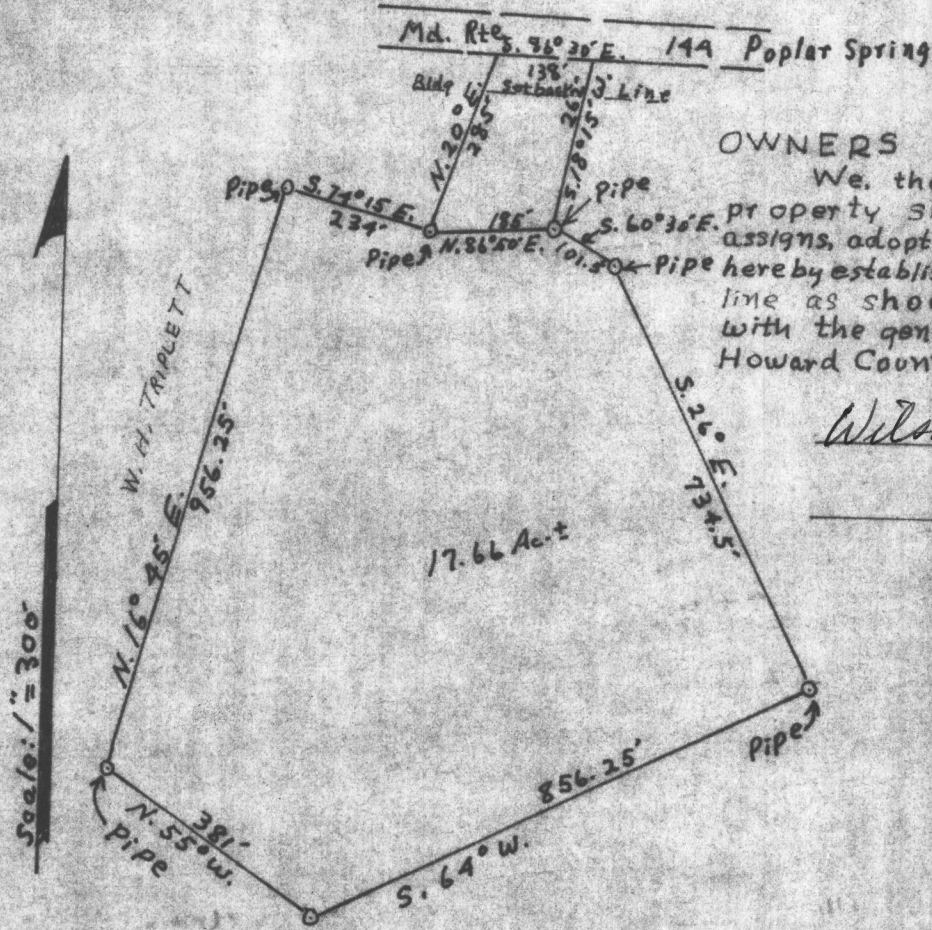

OWNERS STATEMENT

We, the undersigned owners of the property shown hereon, our heirs or assigns, adopt this plan of subdivision and do hereby establish the building setback restriction line as shown hereon in order to comply with the general plan of Highways of Howard County.

Wilson H. Triplett

Date

Date

NOTE:

No new building or extension or addition to an existing building is to be constructed at a distance less than the building restriction line shown hereon.

APPROVED BY VIRTUE OF PLANNING COMMISSION ACTION

T. G. HARRIS, JR. PLANNING DIRECTOR - DATE
HOWARD COUNTY PLANNING COMMISSION.

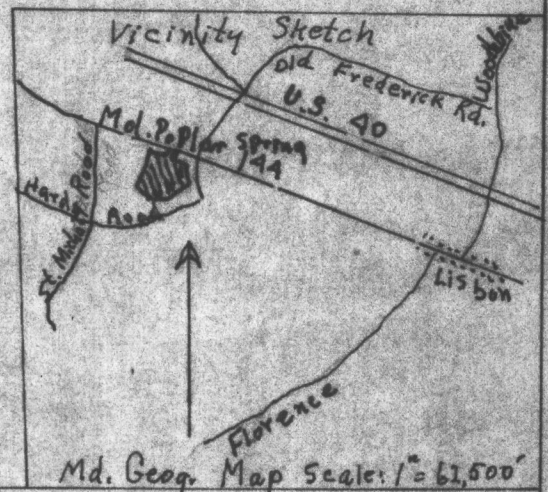

PREPARED BY
J. HARRY KOLLER
REG. LAND SURVEYOR
No. 250
Rt. 2, SYKESVILLE, MD.
21789

OWNER: WILSON HOWARD TRIPLETT
FOURTH ELECTION DISTRICT,
HOWARD COUNTY, MD.
TITLE REFERENCE: Rte 3, MT. AIRY, MD.