

'OK' verB
9/27/2019

RECEIVED
SEP 23 2019
HOWARD COUNTY DEPT.
FOOD PROTECT

DETACHED GARAGE

PERMIT NUMBER: B19003156	9/18/19
PROJECT NAME: GILLIAM RESIDENCE	
ADDRESS: 5691 CHAMBLIS DR	
COMMERCIAL _____	RESIDENTIAL <input checked="" type="checkbox"/> LOT # _____ NEW _____
ALTERATION _____	ADDITION _____ MISC _____ OTHER <input checked="" type="checkbox"/>

HEALTHY

Front View

Engineered frame trusses, 2' O.C. - 7/16" OSB sheathing - 15 lbs. Felt paper - 30 Year architectural shingles - Ridge vent

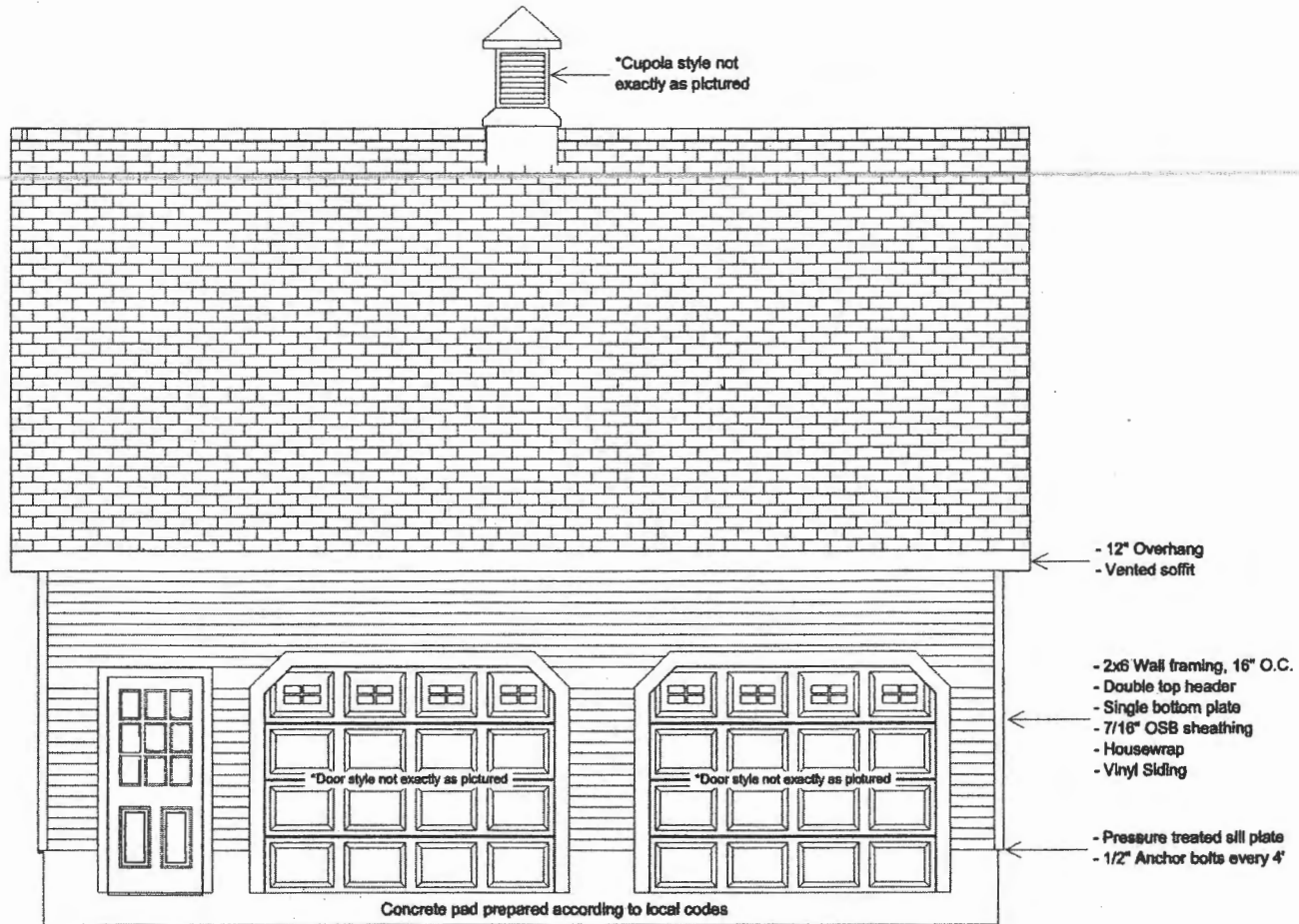

Sheds Unlimited
2025 Valley Rd.
Morgantown, PA 19543
Phone: 717-442-3281
office@shedsunlimited.net

Customer:
Daniel Gilliam
5897 Chamdills Dr.
Clarksville, MD 21029

Drawing
Side View
Scale
3/16" to 1"

Revisions

Drawn By:
Kyle Zook
Date:
7/23/2019

Page No:

2

Back View

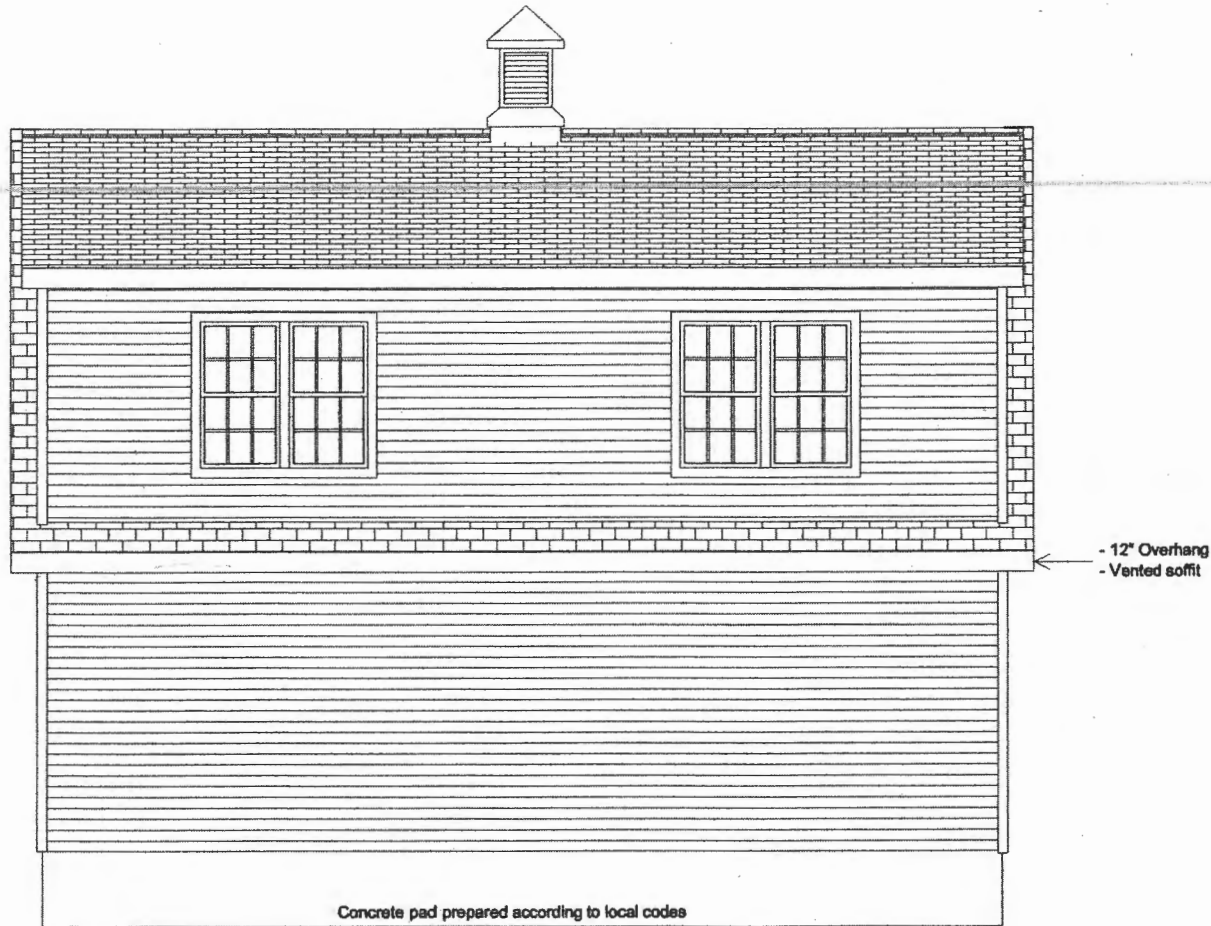

- 12" Overhang
- Vented soffit

Concrete pad prepared according to local codes

Sheds Unlimited
2025 Valley Rd.
Morgantown, PA 19543
Phone: 717-442-3281
office@shedsunlimited.net

Customer:
Daniel Gilliam
5697 Chamdlis Dr.
Clarksville, MD 21029

Drawing
Side View
Scale
3/16" to 1'

Revisions

Drawn By:
Kyle Zook
Date:
7/23/2019

Page No:

4

Side view

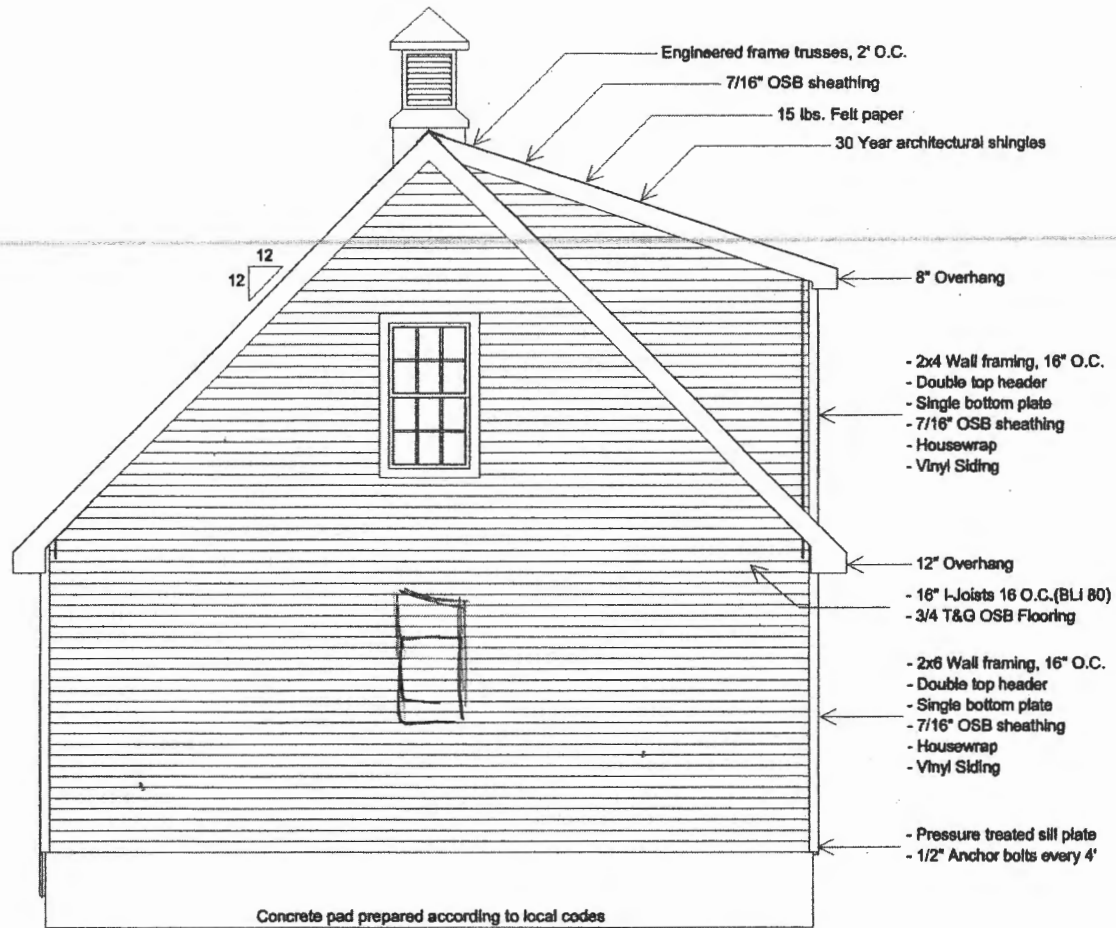

Sheds Unlimited
2025 Valley Rd.
Morgantown, PA 19543
Phone: 717-442-3281
office@shedsunlimited.net

Customer:
Daniel Gilliam
5697 Chamdis Dr.
Clarksville, MD 21029

Drawing
Gable View
Scale
3/16" to 1"

Revisions

Drawn By:
Kyle Zook
Date:
7/23/2019

Page No:

5

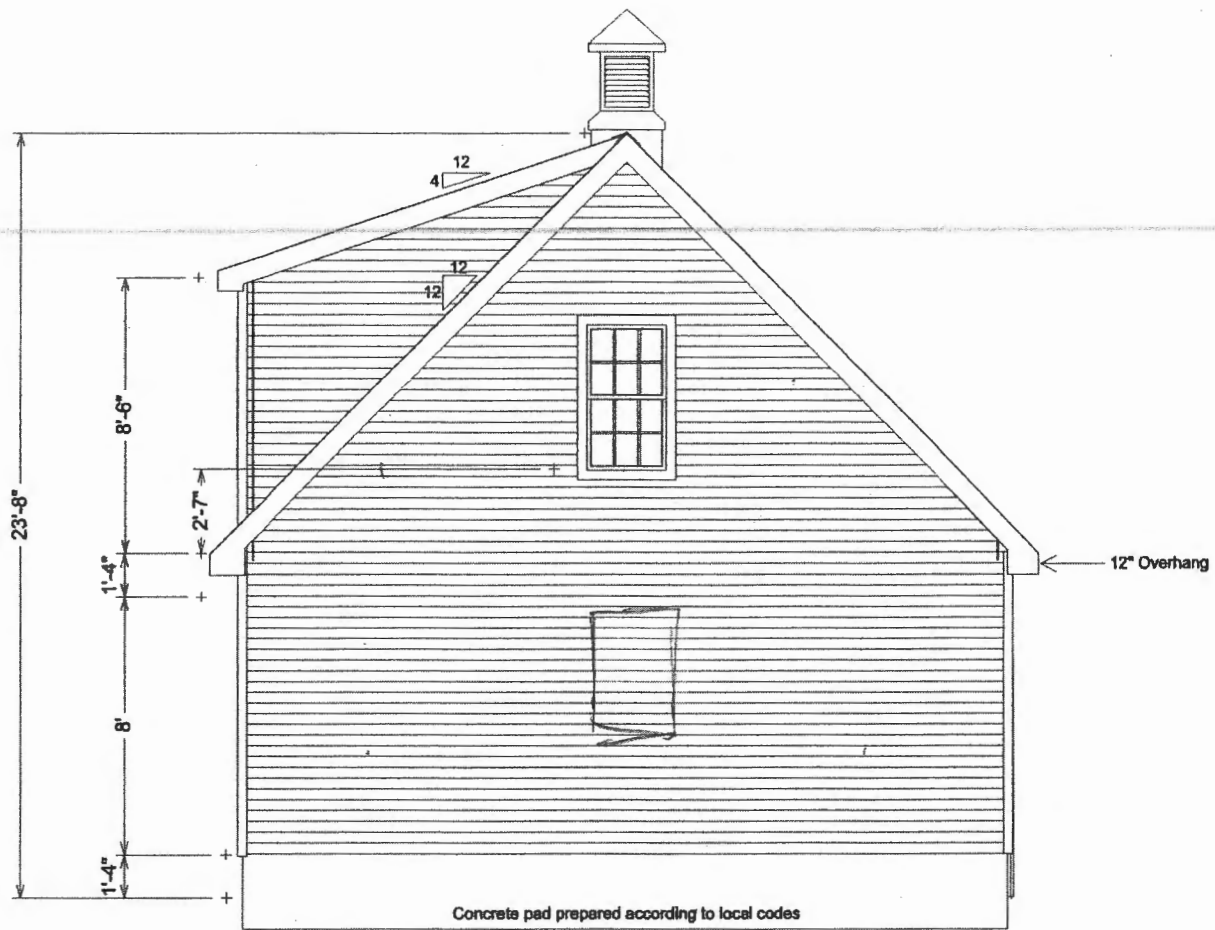

Sheds Unlimited
 2025 Valley Rd.
 Morgantown, PA 19543
 Phone: 717-442-3281
 office@shedsunlimited.net

Customer:
 Daniel Gilliam
 5697 Chamdlis Dr.
 Clarksville, MD 21029

Drawing
 Gable View
 Scale
 3/16" to 1'

Revisions

Drawn By:
 Kyle Zook
 Date:
 7/23/2019

Page No:
 3

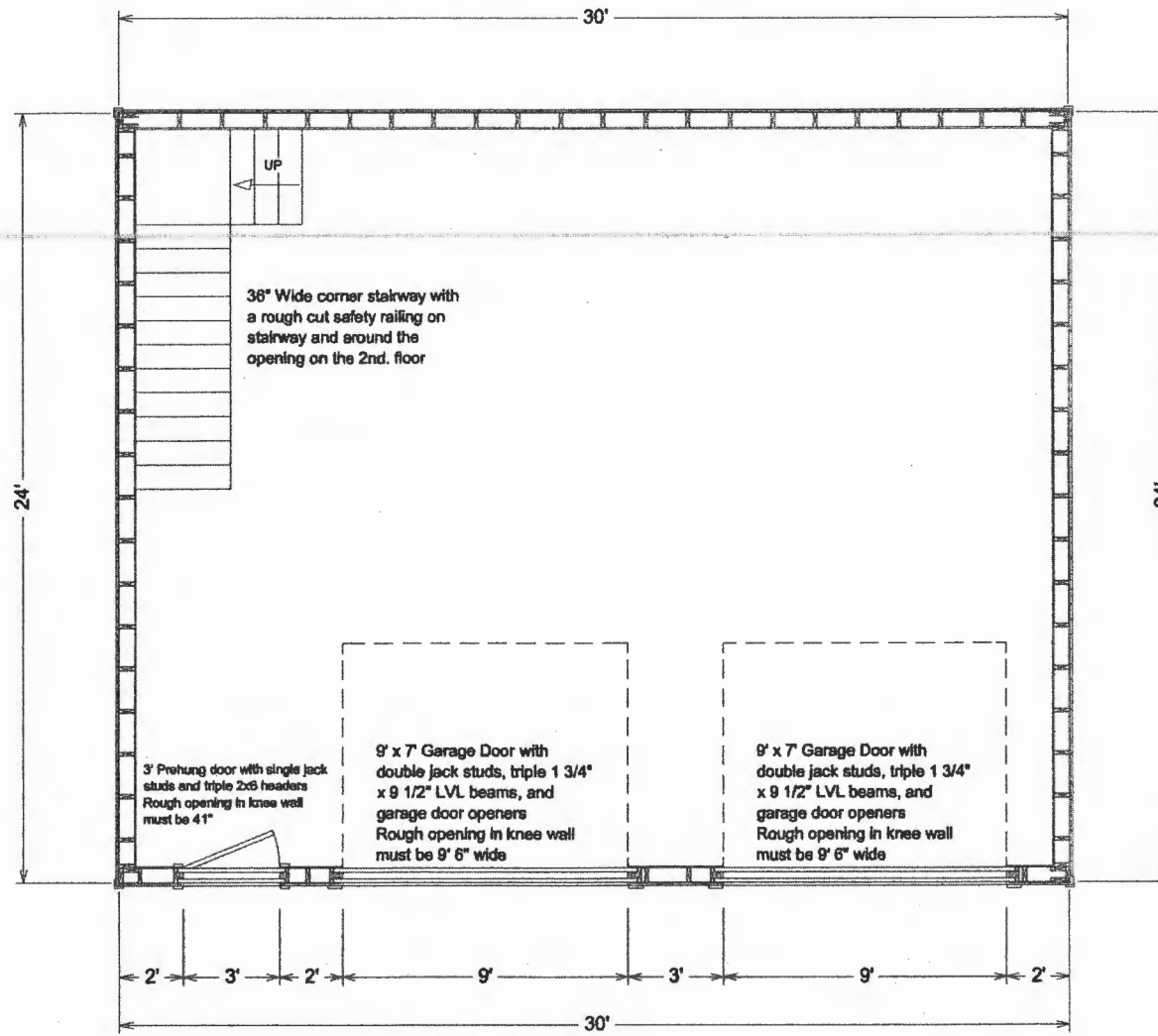

Building Specifications

Foundation Attachment:

- Pressure treated sill plate
- 1/2" Anchor bolts every 4'

1st. Floor Walls:

- 2x6 Wall framing, 16" O.C.
- Double top header
- Single bottom plate
- 7/16" OSB sheathing

Housewrap

- Vinyl Siding

2nd. Floor:

- BJI 60 16" I-Joists, 16 O.C.
- 3/4 T&G OSB flooring

Dormer Walls:

- 2x4 Wall framing, 16" O.C.
- Double top header
- Single bottom plate
- 7/16" OSB sheathing

Housewrap

- Vinyl Siding

Roof

- Engineered frame trusses, 2' O.C.
- 7/16" OSB sheathing
- 15 lbs. Felt paper
- 30 Year architectural shingles
- Ridge vent and vented soffit

Special Note:

If a knee/stem wall is added on top of the pad charges will apply. Please speak with Sheds Unlimited about the R.O. need before pouring the pad.

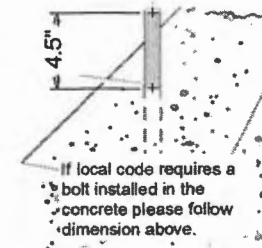

Sheds Unlimited
2025 Vailley Rd.
Morgantown, PA 19543
Phone: 717-442-3281
office@shedsunlimited.net

Customer:
Daniel Gilliam
5697 Chamdlis Dr.
Clarksville, MD 21029

Drawing
Floor Plan
Scale
3/16" to 1'

Revisions

Drawn By:
Kyle Zook
Date:
7/23/2019

Page No:

1

24x30 Legacy Garage

2nd Floor Plan

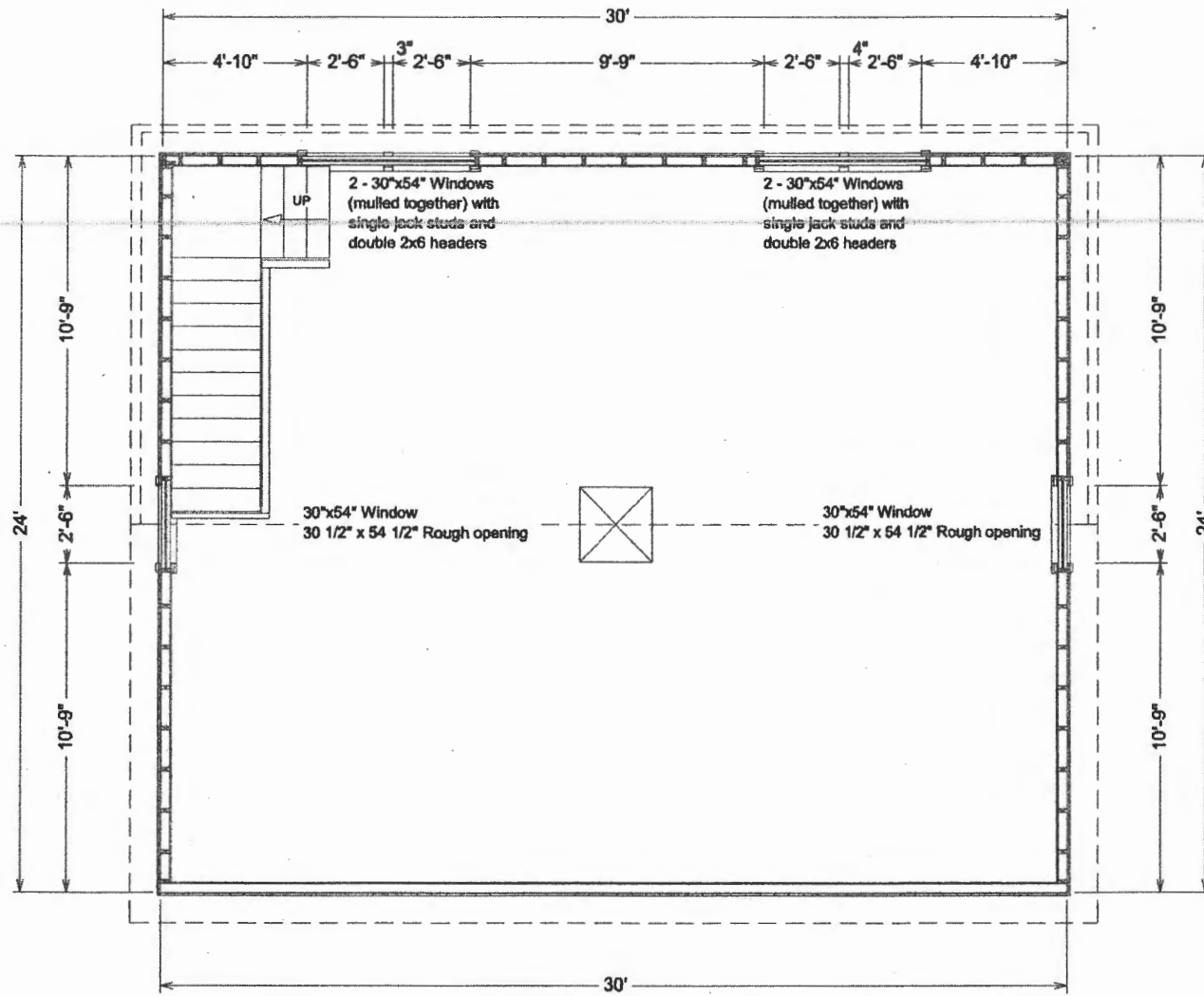

Sheds Unlimited
2025 Valley Rd.
Morgantown, PA 19543
Phone: 717-442-3281
office@shedsunlimited.net

Customer:
Daniel Gilliam
5697 Chamdis Dr.
Clarksville, MD 21029

Drawing
2nd. Story Plan
Scale
3/16" to 1"

Revisions

Drawn By:
Kyle Zoak
Date:
7/23/2019

Page No:
1.1