

4/18/86  
(A.M. phase)

approved  
6/26/86  
septic OR 10  
(P)

4/21/86  
Need ST. 9/10  
esp. for final  
approval  
(P)

# PERMIT

P 36704  
A 25224

SEWAGE DISPOSAL SYSTEM

MARYLAND STATE DEPARTMENT OF HEALTH\*

HOWARD COUNTY  
BUREAU OF ENVIRONMENTAL HEALTH  
9-2330  
461-9933

03-296210

ELLICOTT CITY  
DISTRICT 3rd  
DATE 3/26/86

INDEXED

J.M.I. IS PERMITTED TO INSTALL  ALTER

ADDRESS \_\_\_\_\_ PHONE 489-5285

SUBDIVISION Slack's Corner ROAD 2049 Route 32 LOT 2

PROPERTY OWNER George Slack

ADDRESS \_\_\_\_\_

**BUILDING PERMIT SIGNED  
AND RETURNED**

6/29/85 800/54740 - GARBO

IF GARBAGE GRINDER IS USED INCREASE SEPTIC TANK CAPACITY BY 50% AND ABSORPTION AREA BY 22%.

GARBAGE GRINDER? YES \_\_\_\_\_ NO X

SEPTIC TANK CAPACITY 1250 GALLONS NUMBER OF BEDROOMS 4

TRENCHES - 180 sq. ft. per bedroom. Trench to be 2 feet wide. Inlet 4 1/2 feet below original grade. Bottom maximum depth 9 1/2 feet below original grade. Effective area begins at 4 1/2 feet below original grade. 5 feet of stone below distribution pipe.

LOCATION - Start the first trench 200 feet from the front (315') lot line and 90 feet from the left (738.9') lot line. Run trench(s) along contour toward right (546.7') lot line.

NOTE - No trench to exceed 100 feet in length. If more than one trench used, a distribution box is required. Trenches to be installed on level ground. Call for inspection of trench(s) before and after gravel is installed. Provide 6" - 8" diameter cleanout and cap to grade or above on septic tank.

BIDG. PERMIT SIGNED  
AND RETURNED 10/2/86  
Serial # 8753 - P.M.

PLANS APPROVED BY C. Williams DATE 8/13/85

COVER NO WORK UNTIL INSPECTED AND APPROVED.

NEITHER THE HOWARD COUNTY COUNCIL NOR THE HEALTH DEPARTMENT IS RESPONSIBLE FOR THE SUCCESSFUL OPERATION OF ANY SYSTEM.

NOTE: IF TRENCH IS USED CALL FOR INSPECTION BEFORE AND AFTER PLACING GRAVEL IN TRENCH.

NOTE: NO DRY WELL SHALL EXCEED 15 FOOT IN DIAMETER. NO ABSORPTION TRENCH TO EXCEED 100 FEET IN LENGTH.

NOTE: ALL PIPE FROM HOUSE TO SEPTIC TANK MUST BE CAST IRON OR SCHEDULE 40 PVC OR ABS.

PERMIT VOID AFTER THREE YEARS.

NOTE: INSTALL STAND PIPE ON SEPTIC TANK AND DRY WELL. STAND PIPES MUST BE 6 INCHES IN DIAMETER. CAST IRON, CONCRETE OR TERRA COTTA, OR PVC OR ABS ACCEPTED. IF TOP OF SEPTIC TANK IS DEEPER THAN 3 FEET MANHOLE TO GRADE REQUIRED

\*INSTALLER IS RESPONSIBLE FOR OBTAINING FINAL APPROVAL ON THIS PERMIT

\*CALL 9-2330 FOR INSPECTION OF SEPTIC SYSTEMS.

A 25224

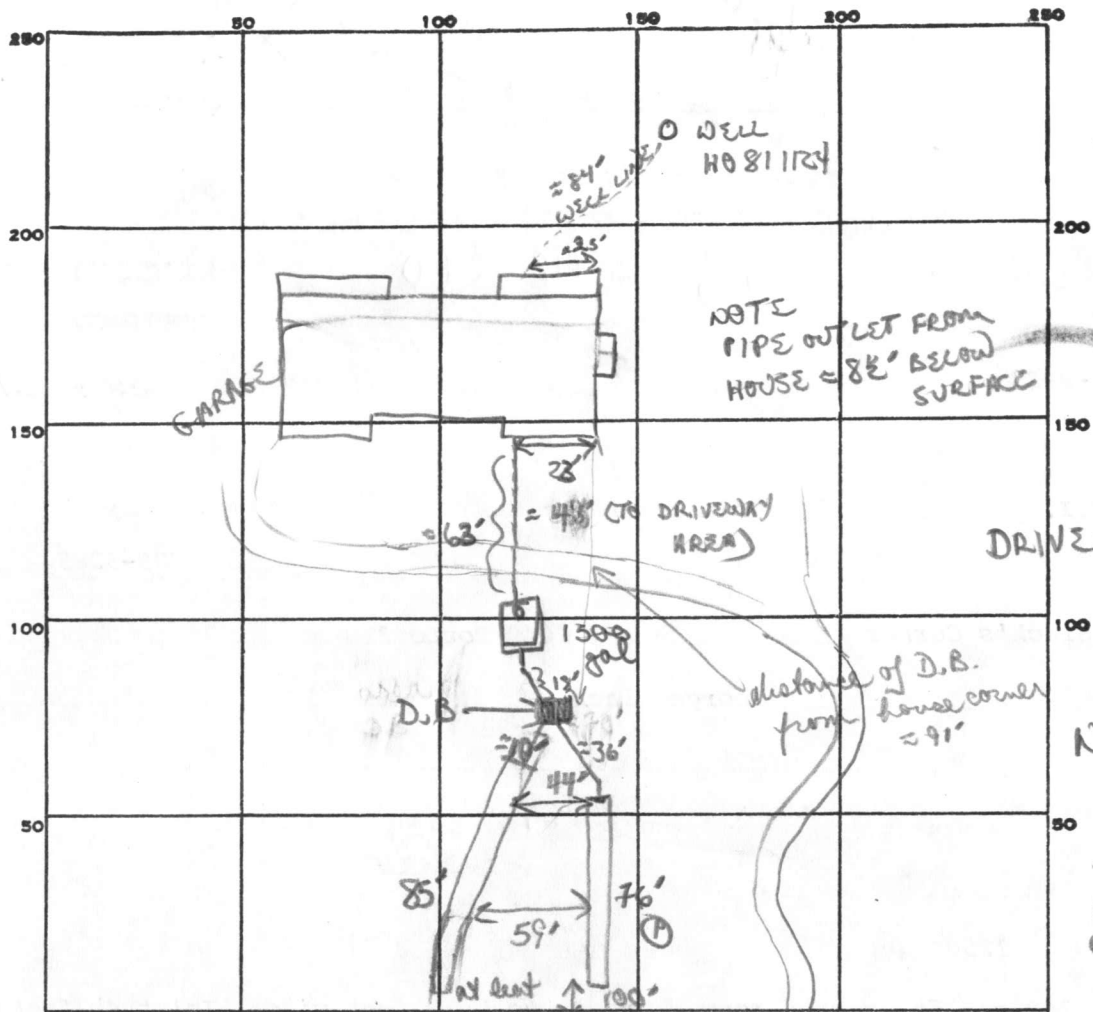

NOTE: TO PREVENT WASTAGE OF SPACE BETWEEN TRENCHES, 1 REPAIR SHOULD GO IN BETWEEN

180  
4  
720

76  
5  
38  
85  
5  
425

PERMIT CARD CONT.

SEPTIC TANK, LEVEL 1500 gal

CLEANOUTS 40 ST.

DISTRIBUTION BOX, LEVEL NOT

TILE FIELD, DEPTH 9 1/2 + 9 1/2 FT. TRENCH WIDTH 2 FT.

GRAVEL DEPTH 5' + 5' IN. TOTAL LENGTH 76 + 85 FT.

NUMBER OF TRENCHES 2+ TOTAL BOTTOM AREA 300 + 425

SEEPAGE PITS, INSIDE DIAMETER — FT. DEPTH BELOW INLET — FT.

ABSORBENT AREA 805 SQ. FT.

REMARKS 4/1/86 OK to add stone to 1st trench. Need second trench

to uphill from 1st because of relative location in perc field, OK to start 2nd trench & partial cover 1st to get access to 2nd

4/18/86 OK to finish digging trench #2 (extra lining for extra sq ft). OK to cover trench #1; OK to add stone pipe paper to trench #2

4/21/86 OK to cover trench #2 & Dist Box. No 40 cap for septic tank yet made. Need cap for approval

DATE SYSTEM APPROVED 6/26/86 INSPECTOR B. NIXON