

MARYLAND ROUTE No. 32

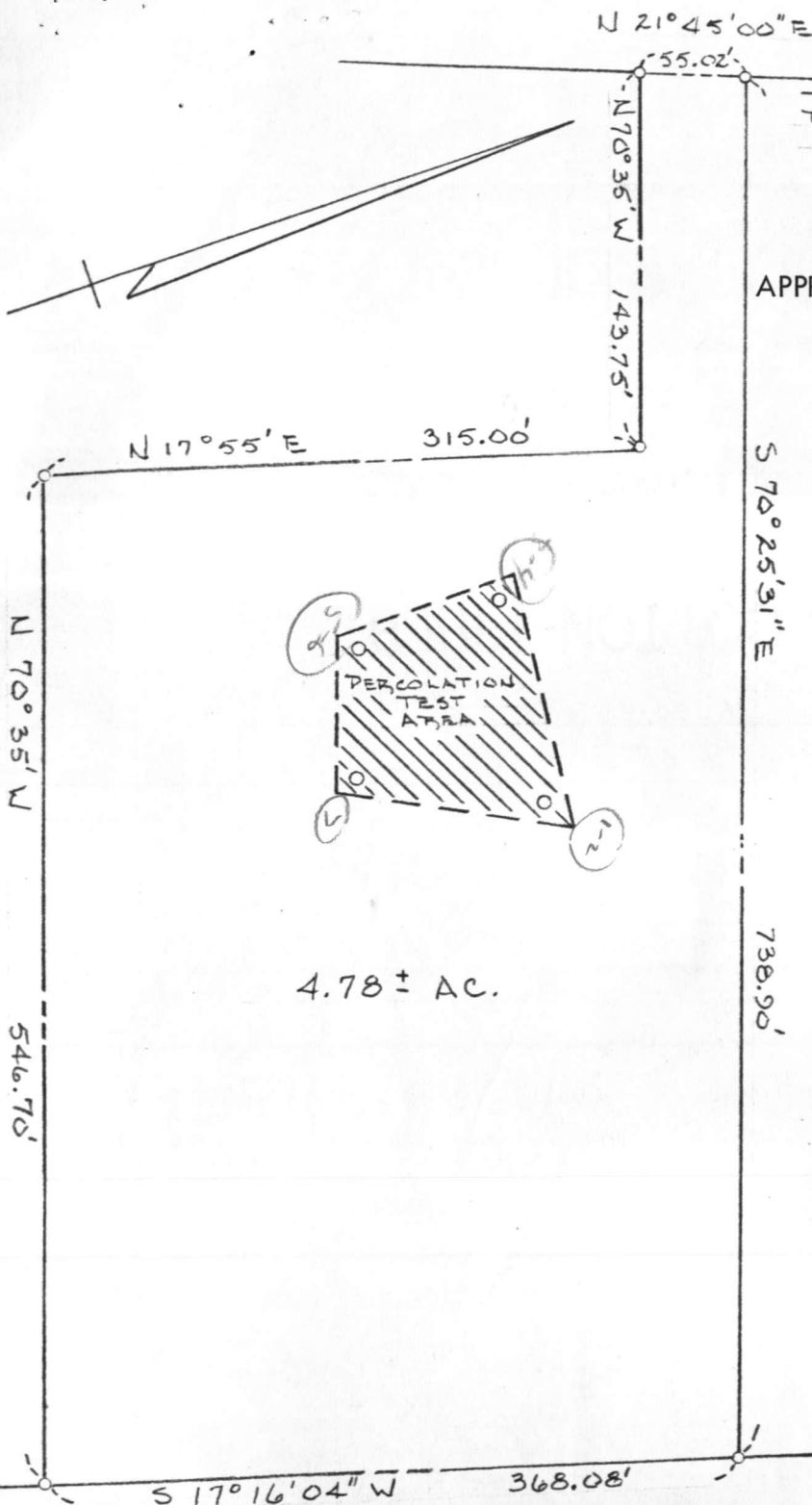

TO MD. ROUTE No. 99

APPROVED for Private Water and Private Sewer System

Joyce M. Bedard 3-22-77
 DEPUTY STATE & COUNTY HEALTH OFFICER DATE

LOT SHOWN HEREON COMPLIES WITH MINIMUM OWNERSHIP WIDTH AND LOT AREA AS REQUIRED BY THE MARYLAND STATE DEPARTMENT OF HEALTH AND MENTAL HYGIENE

PERCOLATION HOLES ARE FIELD LOCATED.

LOT 2
 SLACK PROPERTY
 HOWARD COUNTY, MARYLAND



SPELLMAN, LARSON & ASSOCIATES INC.	
SUITE 110	JEFFERSON BLDG
Towson, Maryland 21204	
SCALE: 1"=100'	823-3535
MARCH 18, 1977	