

S17°16'04"W 368.08

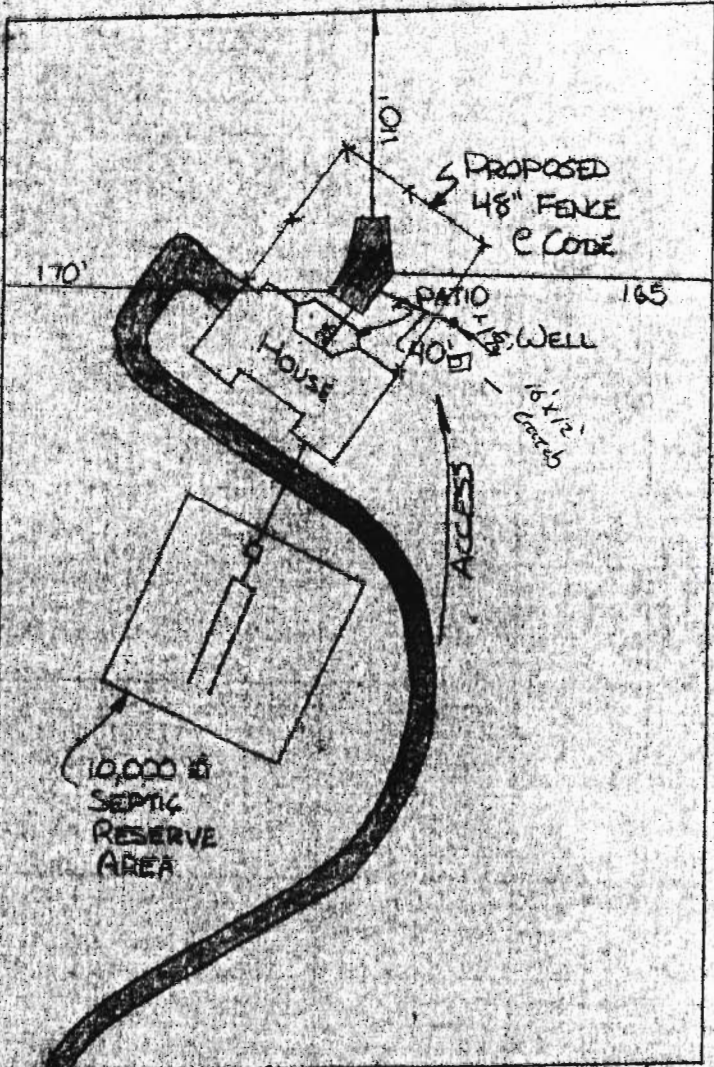

N70°55'W 546.70

~~APPROVED~~
~~DATE: 6/29/05~~
~~BY: [Signature]~~

APPROVED

WALK-THRU BUILDING PERMIT

BP# 0051740 A# 25224

APP. SAN SEO DATE: 6/29/05

DESC. OF WORK: 12' x 16'

042260

MARYLAND ROUTE No. 32

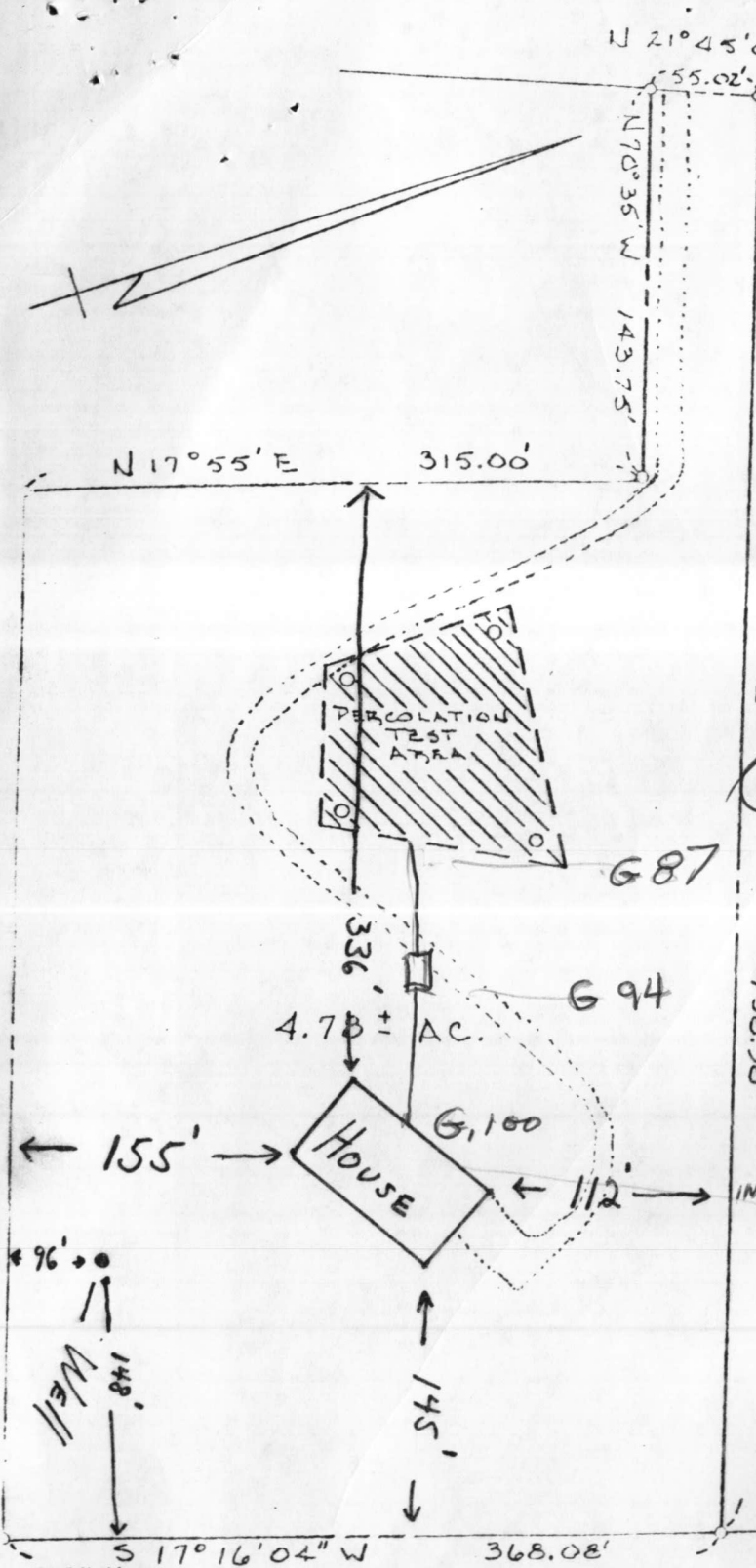

APPROVED for Private Water and Private Sewer System

Wayne M. Bredeno 3-22-79
 DEPUTY STATE & COUNTY HEALTH OFFICER DATE

B.P. Appl. #67079
 Septic elev's & location ok
 10-3-85

G.W.S. 10/3/85

82.5
 LOT SHOWN HEREON COMPLIES WITH MINIMUM OWNERSHIP WIDTH AND LOT AREA AS REQUIRED BY THE MARYLAND STATE DEPARTMENT OF HEALTH AND MENTAL HYGIENE

PERCOLATION HOLES ARE FIELD LOCATED.

BLDG. PERMIT SIGNED AND RETURNED 10-3-85

LOT 2
 SLACK PROPERTY
 HOWARD COUNTY, MARYLAND

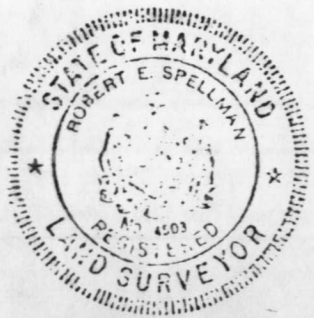

SPELLMAN, LARSON & ASSOCIATES INC.
 SUITE 110 JEFFERSON BLDG
 Towson, Maryland 21204
 823-3535
 SCALE: 1"=100' MARCH 18, 1977

S 17° 16' 04" W 368.08'

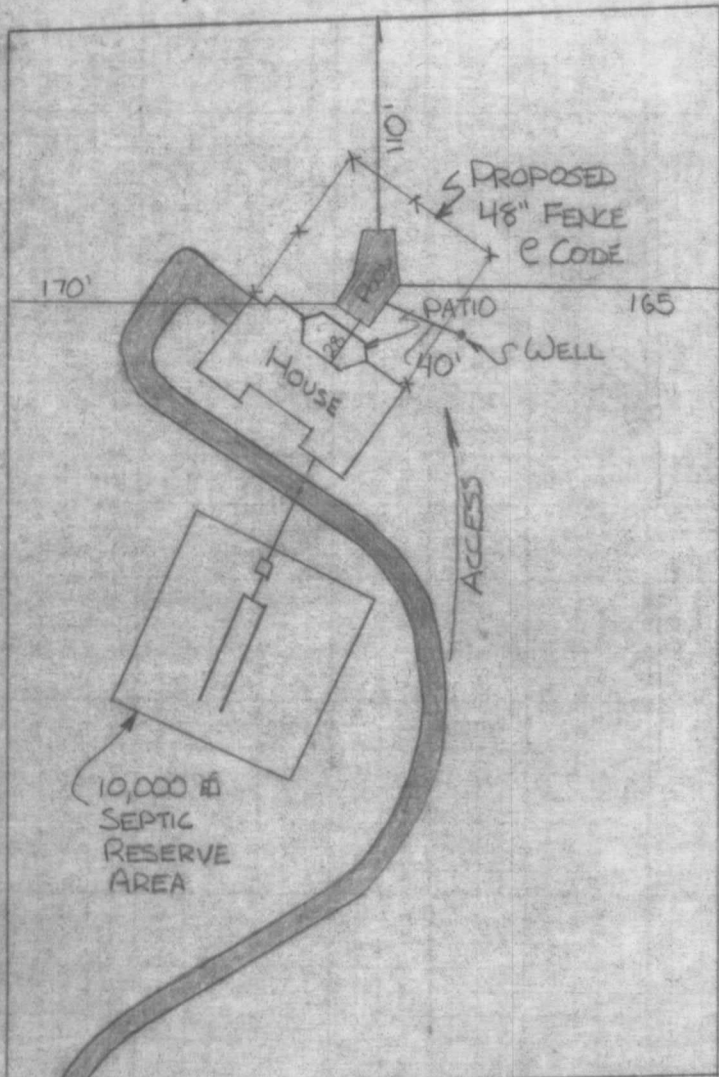

NO IMPACT
ON WELL OR SEPTIC
10/2/86 CW/llm