

1:30 P.M.
3/19/81
9:30 on 3/24/81
9:30 on 6/29/81

APPLICATION

SEWAGE DISPOSAL TESTING

STATE OF MARYLAND - DEPARTMENT OF HEALTH AND MENTAL HYGIENE

A 31083

P _____

HOWARD COUNTY HEALTH DEPARTMENT
ENVIRONMENTAL HEALTH SERVICES
P.O. BOX 476 ELLICOTT, MARYLAND 21043
TELEPHONE: 992-2330

DISTRICT 1ST

DATE 12/16/80

TO: THE COUNTY HEALTH OFFICER
ELLICOTT CITY, MARYLAND

I, HEREBY, APPLY FOR THE NECESSARY TEST IN ORDER TO CONSTRUCT (OR RECONSTRUCT) A SEWAGE DISPOSAL SYSTEM.

PROPERTY OWNER William and Ruth Sparrow

ADDRESS 6489 meadowridge Rd. Ellicott PHONE 796-8871

PROPERTY LOCATION:

SUBDIVISION N/A LOT NO. N/A

ROAD AND DESCRIPTION NORTH SIDE of Meadowridge Rd as I 95 overpass

SIZE OF LOT 68.5 ac ± TYPE BLDG. Trailer

THE SYSTEM INSTALLED UNDER THIS APPLICATION IS ACCEPTABLE ONLY UNTIL PUBLIC FACILITIES BECOME AVAILABLE.

I FULLY UNDERSTAND THE FEE CONNECTED WITH THE FILING OF THIS PERC TEST APPLICATION IS NON-REFUNDABLE UNDER

ANY CIRCUMSTANCES.

SIGNATURE OF APPLICANT William Sparrow

APPROVED BY _____ FOR _____ DATE _____

REJECTED BY SDA FOR Any Sept. - High table DATE _____

HOLD PENDING FURTHER TESTS SEE # 14361 also for equity home DATE _____

REASONS FOR REJECTION OR HOLDING 3/9/81 - DIG MORE SLOW & WATER RH

3/24/81 - MORE TEST (CLAY & WATER) RH
6/29/81 - DIG MORE CLAY & WATER
7/1/81 DIG MORE SLOW

THIS IS NOT A PERMIT

SHEER DRUP

SOIL PROFILE
0

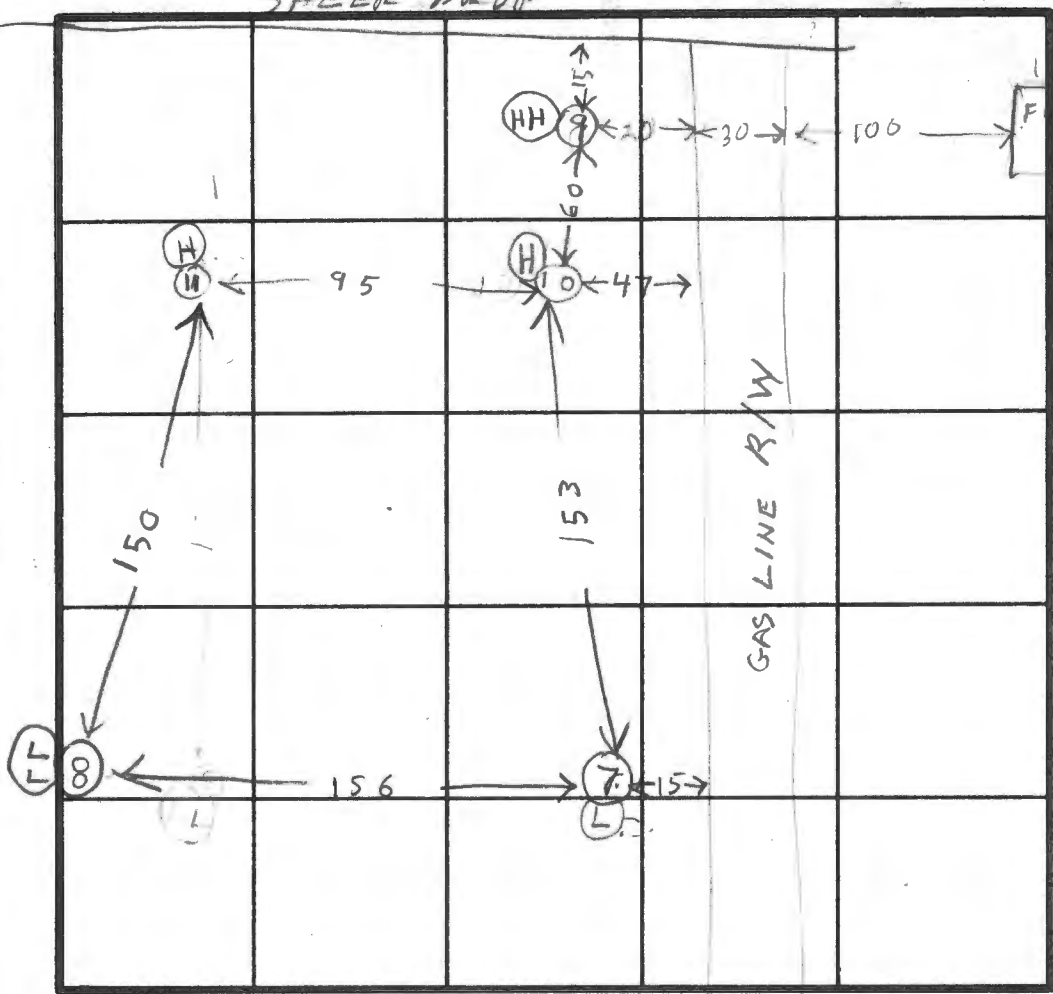

INDICATE NORTH - NAME ADJOINING ROADWAY AS BASE LINE.

DATE	TEST NO.	DEPTH	PRE-WET		TEST - 1" DROP		TIME
			START	STOP	START	STOP	
3/24/81	8V	14	TOP 5 FT CLAY	WATER 13 FT	BOT 9 FT CLAYISH SAND		
	9V	6	TOP 5 FT CLAY & SAND	BOT 1 FT WHITE CLAY			
	10V	7 1/2	TOP 6 FT SAND	BOT 1 1/2 FT WHITE CLAY			
	11S	4	1055	1055 1/2	1055 1/2	1056	1/2
	11V	9	ALL SOFT SAND		DANGER CAVE IN		

REMARKS PER TEST AREAS ON PAGE 1 & PAGE 2 ARE FAR APART
BILL GREEN GIVEN CERTIFIED 140LB PAPER

TYPE OF SOIL _____

TESTED BY R. HODGES

ALSO PRESENT PAUL BREITSCHWERDT
BILL GREEN

APPLICATION

SEWAGE DISPOSAL TESTING

A 3/1083

STATE OF MARYLAND - DEPARTMENT OF HEALTH AND MENTAL HYGIENE

P _____

HOWARD COUNTY HEALTH DEPARTMENT
ENVIRONMENTAL HEALTH SERVICES

P.O. BOX 476 ELLICOTT, MARYLAND 21043
TELEPHONE: 992-2330

DISTRICT 157

DATE 12/14/80

TO: THE COUNTY HEALTH OFFICER
ELLICOTT CITY, MARYLAND

I, HEREBY, APPLY FOR THE NECESSARY TEST IN ORDER TO CONSTRUCT (OR RECONSTRUCT) A SEWAGE DISPOSAL SYSTEM.

PROPERTY OWNER William and Roth Sparrow

ADDRESS 6489 Meadowridge Rd. Elkridge PHONE 796-8871

PROPERTY LOCATION:

SUBDIVISION _____ LOT NO. _____

ROAD AND DESCRIPTION North Side of Meadowridge Road (RT 103) and The I95
over pass

SIZE OF LOT 68.5 ± ac. TYPE BLDG. Trailer

THE SYSTEM INSTALLED UNDER THIS APPLICATION IS ACCEPTABLE ONLY UNTIL PUBLIC FACILITIES BECOME AVAILABLE.

I FULLY UNDERSTAND THE FEE CONNECTED WITH THE FILING OF THIS PERC TEST APPLICATION IS NON-REFUNDABLE UNDER

ANY CIRCUMSTANCES.

SIGNATURE OF APPLICANT William Sparrow

APPROVED BY _____ FOR _____ DATE _____

REJECTED BY _____ FOR _____ DATE _____

HOLD PENDING FURTHER TESTS _____ DATE _____

REASONS FOR REJECTION OR HOLDING _____

THIS IS NOT A PERMIT

SOIL PROFILE

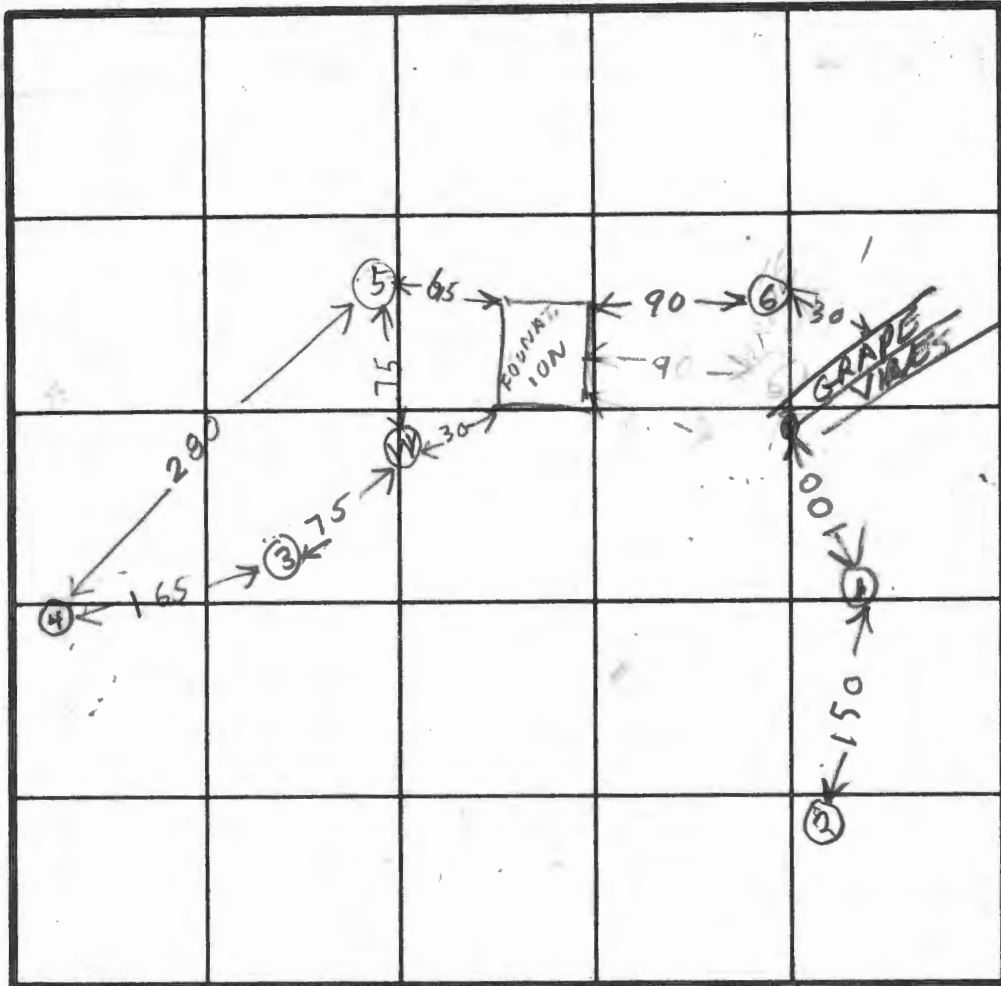
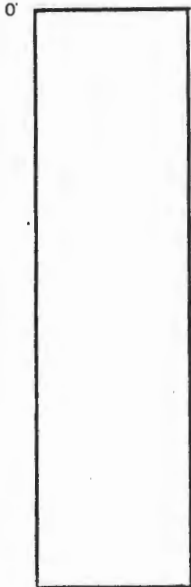

INDICATE NORTH - NAME ADJOINING ROADWAY AS BASE LINE.

DATE	TEST NO.	DEPTH	PRE-WET		TEST - 1" DROP		TIME
			START	STOP	START	STOP	
3/9/81	1S	3	145	203	little perc		
	1V	11 1/2	TOP 7 FT CLAYISH		BOT 4 1/2 SANDY DRY		
	2V	12	ALL CLAY				
	3V	12	TOP 5 FT SAND		BOT 7 FT CLAY		
	4V	9 1/2	ALL CLAY				
	5V	6	CLAYISH SANDY		WATER 6 FT		
3/9/81	6V	9	CLAYISH SANDY		WATER 8 FT		
3/24/81	7S	5	1015	1025	1025	1045	20
" "	7V	12	TOP 3 FT CLAY		MID 3 FT CLAYISH SAND		
" "	7D	9 1/2	1107	1110	1110	1115	5

REMARKS WATER IN HAND DUG WELL 14 FT
THIS AREA IS NOT NEAR MEADOW RIDGE RD

TYPE OF SOIL _____

TESTED BY B. HODGES ALSO PRESENT PAUL BREITSCHWEN

APPLICATION

SEWAGE DISPOSAL TESTING

STATE OF MARYLAND - DEPARTMENT OF HEALTH AND MENTAL HYGIENE

HOWARD COUNTY HEALTH DEPARTMENT
ENVIRONMENTAL HEALTH SERVICES
P. O. BOX 473 ELLICOTT CITY, MARYLAND 21043
TELEPHONE: 992-2330

A A31083

P _____

DISTRICT 1ST

DATE 12/16/00

TO: THE COUNTY HEALTH OFFICER
ELLICOTT CITY, MARYLAND

I, HEREBY, APPLY FOR THE NECESSARY TEST IN ORDER TO CONSTRUCT (OR RECONSTRUCT) A SEWAGE DISPOSAL SYSTEM.

PROPERTY OWNER W. & R SPARROW

ADDRESS _____ PHONE _____

PROPERTY LOCATION:

SUBDIVISION _____ LOT NO. _____

ROAD AND DESCRIPTION Meadowridge Rd at I 95

SIZE OF LOT _____ TYPE BLDG. _____
(NUMBER OF BEDROOMS)

THE SYSTEM INSTALLED UNDER THIS APPLICATION IS ACCEPTABLE ONLY UNTIL PUBLIC FACILITIES BECOME AVAILABLE. I FULLY UNDERSTAND THE FEE CONNECTED WITH THE FILING OF THIS PERC TEST APPLICATION IS NON-REFUNDABLE UNDER ANY CIRCUMSTANCES. I ALSO AGREE TO COMPLY WITH ALL M.O.S.H.A. REQUIREMENTS IN TESTING THIS LOT.

(SIGNATURE OF APPLICANT)

APPROVED BY _____ FOR _____ DATE _____

REJECTED BY _____ FOR _____ DATE _____

HOLD PENDING FURTHER TESTS _____ DATE _____

REASONS FOR REJECTION OR HOLDING _____

THIS IS NOT A PERMIT

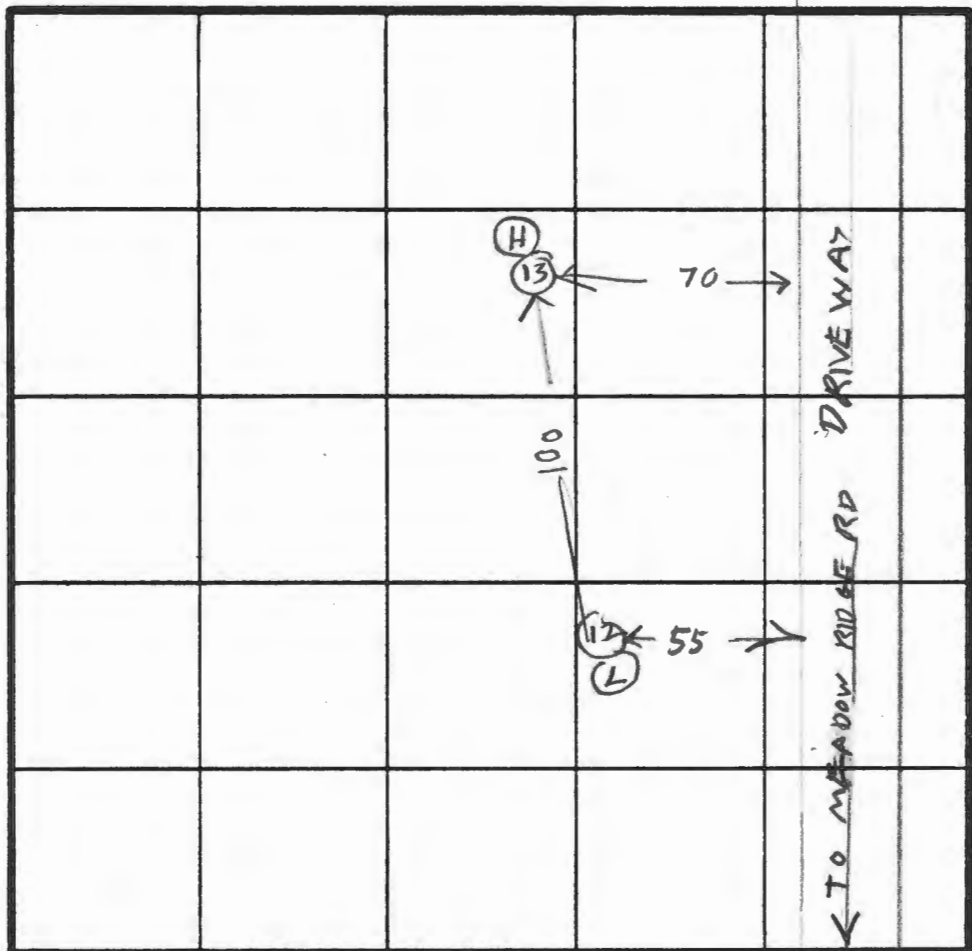

INDICATE NORTH - NAME ADJOINING ROADWAY AS BASE LINE.

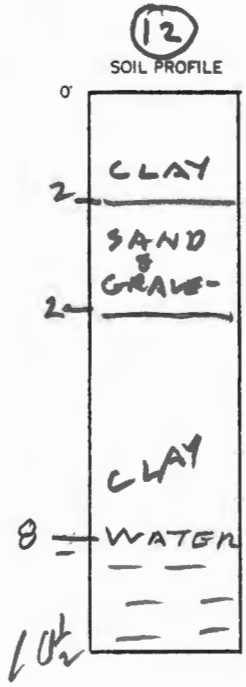

DATE	TEST NO.	DEPTH	PRE-WET		TEST - 1" DROP		TIME
			START	STOP	START	STOP	
6/29/01	12V	10 1/2	WATER	8 FT	FROM GRADE		
11 "	13V	10	WATER	7 FT	FROM GRADE		

HOLE ELEVATION
 LOW
 HIGH

EH-12-1079

REMARKS _____

TYPE OF SOIL _____

TESTED BY Raymond Dodges ALSO PRESENT BILL GREEN

APPLICATION

A A91083

SEWAGE DISPOSAL TESTING

STATE OF MARYLAND - DEPARTMENT OF HEALTH AND MENTAL HYGIENE

P _____

HOWARD COUNTY HEALTH DEPARTMENT
ENVIRONMENTAL HEALTH SERVICES

P. O. BOX 473 ELLICOTT CITY, MARYLAND 21043
TELEPHONE: 992-2330

DISTRICT 1ST

DATE 12/16/80

TO: THE COUNTY HEALTH OFFICER
ELLICOTT CITY, MARYLAND

I. HEREBY, APPLY FOR THE NECESSARY TEST IN ORDER TO CONSTRUCT (OR RECONSTRUCT) A SEWAGE DISPOSAL SYSTEM.

PROPERTY OWNER W. & R. SPARROW

ADDRESS _____ PHONE _____

PROPERTY LOCATION:

SUBDIVISION _____ LOT NO. _____

ROAD AND DESCRIPTION Meadowridge Rd at I 95

SIZE OF LOT _____ TYPE BLDG. _____ (NUMBER OF BEDROOMS)

THE SYSTEM INSTALLED UNDER THIS APPLICATION IS ACCEPTABLE ONLY UNTIL PUBLIC FACILITIES BECOME AVAILABLE. I FULLY UNDERSTAND THE FEE CONNECTED WITH THE FILING OF THIS PERC TEST APPLICATION IS NON-REFUNDABLE UNDER ANY CIRCUMSTANCES. I ALSO AGREE TO COMPLY WITH ALL M.O.S.H.A. REQUIREMENTS IN TESTING THIS LOT.

(SIGNATURE OF APPLICANT)

APPROVED BY _____ FOR _____ DATE _____

REJECTED BY _____ FOR _____ DATE _____

HOLD PENDING FURTHER TESTS _____ DATE _____

REASONS FOR REJECTION OR HOLDING _____

THIS IS NOT A PERMIT

SOIL PROFILE

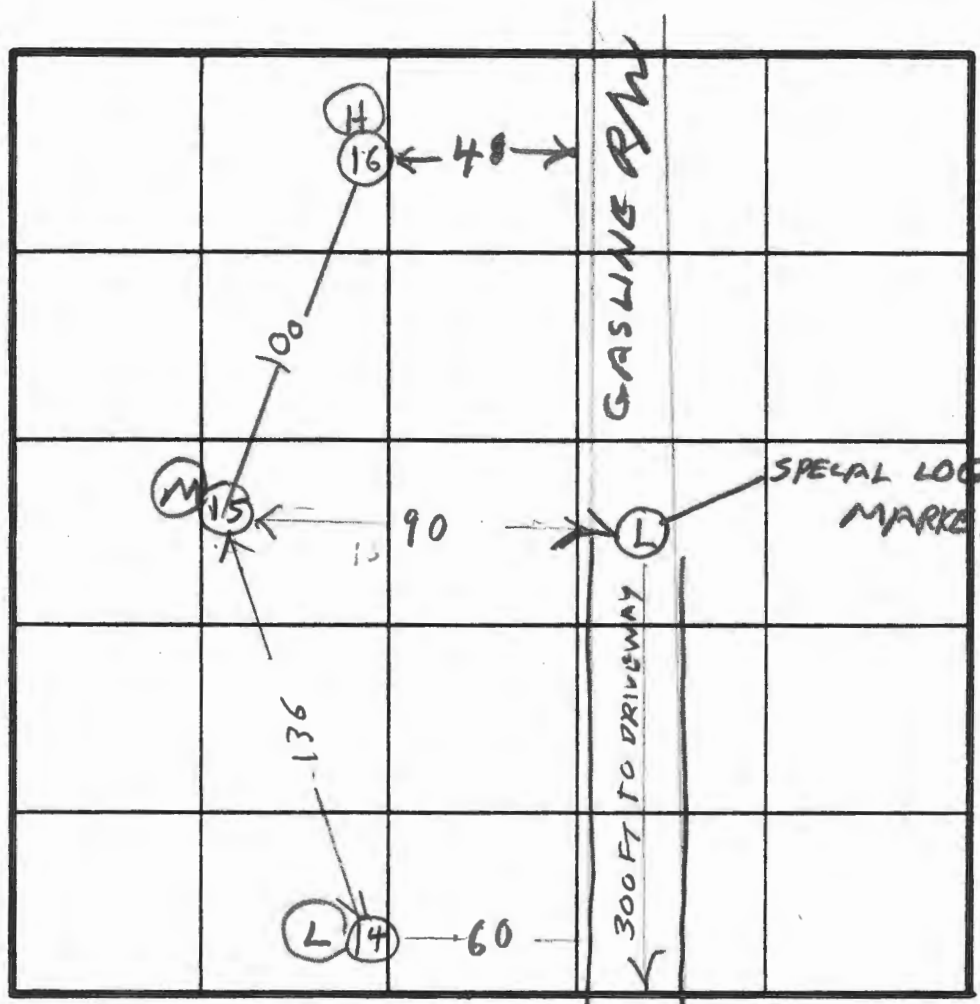

INDICATE NORTH - NAME ADJOINING ROADWAY AS BASE LINE.

HOLE ELEVATION

DATE	TEST NO.	DEPTH	PRE-WET		TEST - 1" DROP		TIME
			START	STOP	START	STOP	
6/29/01	14V	7 1/2	WATER	ALL CLAY	3 FT FROM GRADE		
I	15V	4 1/2	WATER	ALL CLAY	3 FT FROM GRADE		
I	16V	8	WATER	ALL CLAY	4 FT FROM GRADE		

LOWEST
MEDIUM
HIGHEST

REMARKS _____

TYPE OF SOIL _____

TESTED BY R. HODGES ALSO PRESENT BILL GREEN

APPLICATION

Page 5

SEWAGE DISPOSAL TESTING

STATE OF MARYLAND - DEPARTMENT OF HEALTH AND MENTAL HYGIENE

HOWARD COUNTY HEALTH DEPARTMENT
ENVIRONMENTAL HEALTH SERVICES

P. O. BOX 473 ELLICOTT CITY, MARYLAND 21043
TELEPHONE: 992-2330

A 31083

P _____

DISTRICT 1ST

DATE 12/16/80

TO: THE COUNTY HEALTH OFFICER
ELLICOTT CITY, MARYLAND

I, HEREBY, APPLY FOR THE NECESSARY TEST IN ORDER TO CONSTRUCT (OR RECONSTRUCT) A SEWAGE DISPOSAL SYSTEM.

PROPERTY OWNER Sparrow Meadow Ridge Rd

ADDRESS _____ PHONE _____

PROPERTY LOCATION:

SUBDIVISION _____ LOT NO. _____

ROAD AND DESCRIPTION _____

SIZE OF LOT _____ TYPE BLDG. _____
(NUMBER OF BEDROOMS)

THE SYSTEM INSTALLED UNDER THIS APPLICATION IS ACCEPTABLE ONLY UNTIL PUBLIC FACILITIES BECOME AVAILABLE. I FULLY UNDERSTAND THE FEE CONNECTED WITH THE FILING OF THIS PERC TEST APPLICATION IS NON-REFUNDABLE UNDER ANY CIRCUMSTANCES. I ALSO AGREE TO COMPLY WITH ALL M.O.S.H.A. REQUIREMENTS IN TESTING THIS LOT.

(SIGNATURE OF APPLICANT)

APPROVED BY _____ FOR _____ DATE _____

REJECTED BY _____ FOR _____ DATE _____

HOLD PENDING FURTHER TESTS _____ DATE _____

REASONS FOR REJECTION OR HOLDING _____

THIS IS NOT A PERMIT

SPARROW
MEADOW
BID (R)
SOIL PROFILE

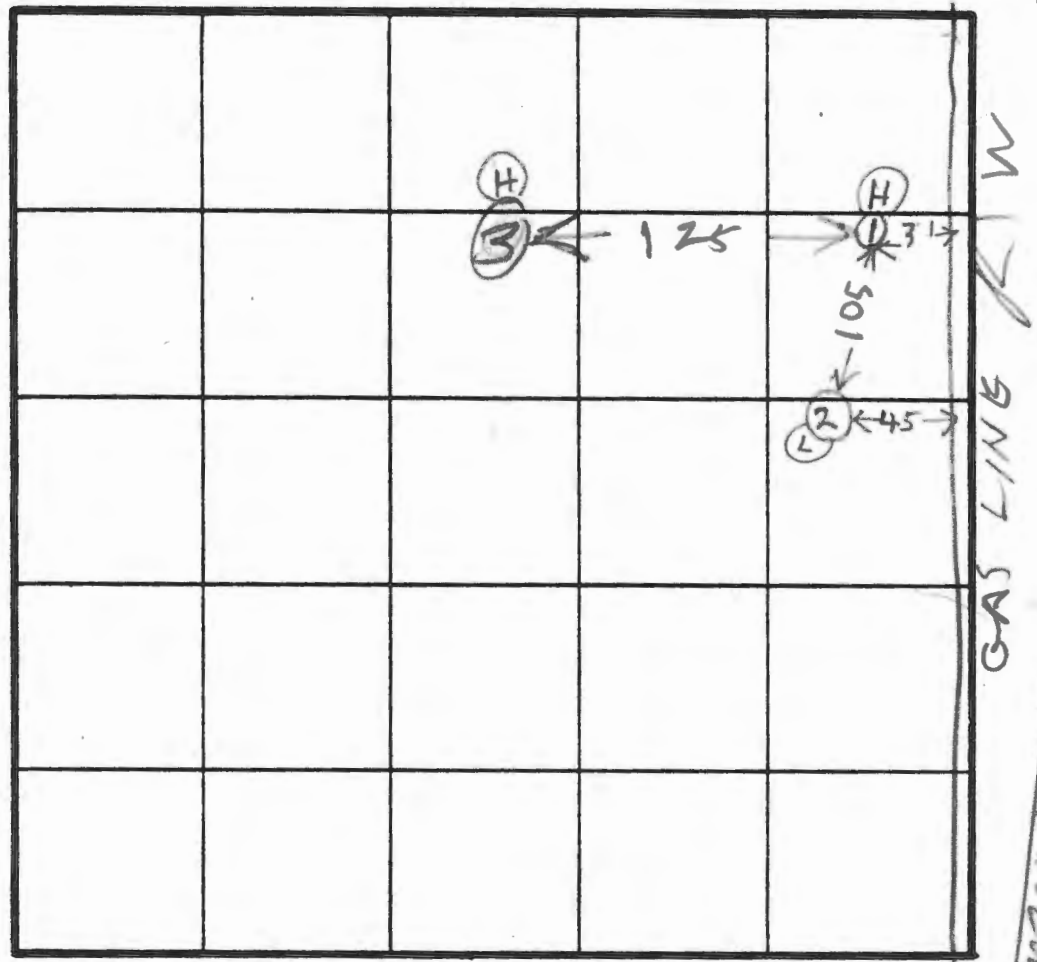

INDICATE NORTH - NAME ADJOINING ROADWAY AS BASE LINE.

DATE	TEST NO.	DEPTH	PRE-WET		TEST - 1" DROP		TIME
			START	STOP	START	STOP	
7/1/91	1S 1D	4	248	342	358		20 min
	2"	4	307	345			38 min
	2"	4	303	345			little perc
7/1/8	* 3S	3	347	400			Had to bear about 1 inch
	3D	7	347	400			Had to bear little per

REMARKS * 3S - ABOUT 1 INCH IN TEN MIN WOULD PROB PASS
 * 3D - LITTLE PERC IN TEN MIN WOULD PROB FAIL
 TYPE OF SOIL ~~1S~~ 1S - 2 INCHES IN 1 HOUR + 10 MIN FAILED

TESTED BY R. HODGES ALSO PRESENT B. GREEN OWNER
 LATE START (DID NOT FIND MEN BACK HOE MAN
 IN WOODS AT FIRST

S. Jarrow Prop

7/7/89 I am possible that
there is an old record of lot
that may not require 10000
sq ft sewage disposal easement
but only enough for
3 systems. However we do
not have a boundary
plat. I told Mr Green that
we like to see a plat of this
lot, but we still have not seen it.
There may be enough percolation for
3 septic systems assuming that
there is no problem when a
visual hole is dug in the wet
season. See perc results of 3/24/81

EH - 24

HOWARD COUNTY HEALTH DEPARTMENT
Bureau of Environmental Health
Ellicott City, Maryland 21043
Phone: 992-2330

To: _____

Please inform Percy Schern
400 Tower Building
Baltimore, Md. 21202
phone 539-2240
of any perc. appointments to
be done on this property.

From: Fr Skinner

Date: 10/19/81

September 15, 1980

Mr. and Mrs. William Sparrow
6489 Meadowridge Road
Elkridge, Maryland 21227

Dear Mr. and Mrs. Sparrow:

Please contact this office as soon as possible regarding a building permit for a trailer on your property in Elkridge. I can be reached at 992-2330.

Very truly yours,

F. S.

Frank Skinner
Sanitarian

FAS:hs

6/29/81

given 92511 on

APPLICATION

HOWARD COUNTY

PERMIT APPLICATION

DEPARTMENT OF PUBLIC WORKS
BUREAU OF INSPECTIONS & PERMITS
COUNTY OFFICE BUILDING, ELLICOTT CITY, MARYLAND 21043

HEALTH #100
DEPT.

SERIAL NUMBER
44169
PERMIT NUMBER
DATE ISSUED

BUILDING ADDRESS (HOUSE NO., STREET, TOWN OR AREA)
**6489 MEADOW RIDGE RD.
EIKRIDGE MD. 21227**

NO. (OR TAX MAP & PARCEL NO.)
#37 Parcel #133

BLOCK NO.	LIBER	FOLIO
123	123	23

UB DIVISION
NA

ZONE	ZONE MAP	ELEC. DIST.	CENSUS TR.
		1	

OWNER'S NAME AND ADDRESS
**William And Ruth SPANOW
6489 MEADOW RIDGE RD.
EIKRIDGE MD 21227**

PHONE NO.
796 2358

OCCUPANT'S NAME AND ADDRESS
Same

PHONE NO.

ARCHITECT OR ENGINEER'S NAME AND ADDRESS
Same

PHONE NO.

CONTRACTOR'S NAME AND ADDRESS
**M&M Mobile Home
Essex, Md.**

PHONE NO.

INTENDED USE OF STRUCTURE (BE SPECIFIC)
RETAINER'S TRAILER

EST. CONSTRUCTION COST 2500.00	LICENSE NUMBER	PERMIT FEE \$15.00
--	----------------	------------------------------

STFI
QUALIFIED INSPECTOR OF CONSTRUCTION SEAL

Application is hereby made for a permit to (INDICATE ONE)
ERECT USE ALTER EXTEND RAZE MOVE the (INDICATE ONE)
PERMANENT TEMPORARY structure described.

DESCRIPTION OF WORK
**Trailer for permanent
Existing Driveway**

SIZE OF BLDG.	FRONT	DEPTH	HEIGHT

TYPE OF BLDG.	AREA	VOLUME	ROOF

FOOTINGS	FOUNDATION	S. WALLS

UTILITIES					
WATER/WELL	SEWER/SEPTIC	GAS	ELECTRICITY	TYPE OF HEAT	AC

I have carefully examined and read this application and know the same is true and correct, and that in doing this work, all provisions of Howard County Ordinances and the State Laws of Maryland will be complied with, whether specified or not; and I will notify the Bureau of Inspections, and Permits twenty-four hours in advance when I am ready for the inspections called for elsewhere in this application; and that no work will be covered up until such inspections have been completed with.

Robert W. ...
SIGNATURE
6/14/80
DATE

FOR OFFICE USE ONLY

DISTANCE IN FEET FROM R/W LINE TO FRONT BUILDING LINE _____
SIDE YARD _____
(DISTANCE IN FEET FROM SIDE BLDG. LINE TO SIDE PROPERTY LINE)
DISTANCE IN FEET FROM SIDE STREET R/W LINE _____
TO SIDE BUILDING LINE _____
DISTANCE IN FEET, REAR YD. REQUIRING SET _____
BACK _____ (CORNER LOT ONLY)
CONDITIONS (IF ANY) _____

FUNCTION	DATE	SIGNATURE APPROVAL
ZONING/PLANNING		
SHA		
ROADS & STREETS		
BUILDING OFFICIAL	8-19-80	W. G. ...
WATER & SEWER		
HEALTH DEPT.		
FIRE PROTECTION		
STORM WATER MGMT		

Checks payable to **DIRECTOR OF FINANCE OF HOWARD COUNTY**

CAUTION
To begin construction before a permit placard has been issued and displayed on the job is a violation of the law.
Use and occupancy permit must be applied for two weeks before it will be issued.

IMPORTANT: PLEASE SHOW ZIP CODES AND AREA CODES WHEREVER REQUIRED.

Distribution of Copies:
White - Building Official
Green - Planning & Zoning

Yellow - Engineering
Pink - Health Dept.
Gold - S.H.A.

**OVERFLOW
IN
REAR OF
HOUSE**
**SK & JS
9-8-79**

APPLICATION

HOWARD COUNTY

PERMIT APPLICATION

DEPARTMENT OF PUBLIC WORKS
BUREAU OF INSPECTIONS & PERMITS
COUNTY OFFICE BUILDING, FLLICG1 CITY, MARYLAND 21043

SERIAL NUMBER

44169

PERMIT NUMBER

DATE ISSUED

BUILDING ADDRESS (HOUSE NO., STREET, TOWN OR AREA)

60019 MEADOWBRIDGE RD.
FREDERICK MD. 21727

LOT NO. (OR TAX MAP & PARCEL NO.)

827 4414133 BLOCK NO. 123 FOLIO 23

SUB DIVISION ZONE ZONE MAP ELEC. DIST. CENSUS TR.

OWNER'S NAME AND ADDRESS PHONE NO.

William Howard Deth Sparrow
60019 MEADOWBRIDGE RD.
FREDERICK MD 21727

OCCUPANT'S NAME AND ADDRESS PHONE NO.

Stacie

ARCHITECT OR ENGINEER'S NAME AND ADDRESS PHONE NO.

CONTRACTOR'S NAME AND ADDRESS PHONE NO.

INTENDED USE OF STRUCTURE (BE SPECIFIC)

EST. CONSTRUCTION COST LICENSE NUMBER PERMIT FEE

QUALIFIED INSPECTOR OF CONSTRUCTION SEAL

Application is hereby made for a permit to (INDICATE ONE)
ERECT USE ALTER EXTEND RAZE MOVE the (INDICATE ONE)
PERMANENT TEMPORARY structure described.

DESCRIPTION OF WORK

Water to front porch

SIZE OF BLDG. FRONT DEPTH HEIGHT

TYPE OF BLDG. AREA VOLUME ROOF

B. ROOMS
ROOMS
BATHS
FIREPLACES

FOOTINGS FOUNDATION S. WALLS

UTILITIES

WATER/WELL SEWER/SEPTIC GAS ELECTRICITY TYPE OF HEAT AC

I have carefully examined and read this application and know the same is true and correct, and that in doing this work, all provisions of Howard County Ordinances and the State Laws of Maryland will be complied with, whether specified or not; and I will notify the Bureau of Inspections, and Permits twenty-four hours in advance when I am ready for the inspections called for elsewhere in this application; and that no work will be covered up until such inspections have been complied with.

SIGNATURE

TITLE DATE

FOR OFFICE USE ONLY

DISTANCE IN FEET FROM R/W LINE TO FRONT BUILDING LINE

SIDE YARD (DISTANCE IN FEET FROM SIDE BLDG. LINE TO SIDE PROPERTY LINE)

DISTANCE IN FEET FROM SIDE STREET R/W LINE

TO SIDE BUILDING LINE

DISTANCE IN FEET, REAR YD. REQUIRING SET

BACK (CORNER LOT ONLY) CONDITIONS (IF ANY)

Checks payable to DIRECTOR OF FINANCE OF HOWARD COUNTY

CAUTION
To begin construction before a permit placard has been issued and displayed on the job is a violation of the law.
Use and occupancy permit must be applied for two weeks before it will be issued.

IMPORTANT: PLEASE SHOW ZIP CODES AND AREA CODES WHEREVER REQUIRED.

FUNCTION DATE SIGNATURE APPROVAL

ZONING/PLANNING

SHA

ROADS & STREETS

BUILDING OFFICIAL

WATER & SEWER

HEALTH DEPT.

FIRE PROTECTION

STORM WATER MGM.

APPROVED DATE

Distribution of Copies:
White - Building Official
Green - Planning & Zoning
Yellow - Engineering
Pink - Health Dept.
Gold - S.H.A.

Called for copy of
permit 8/15/88 - 20

meadowdale Rd
check for sat. op. of existing
Septic System

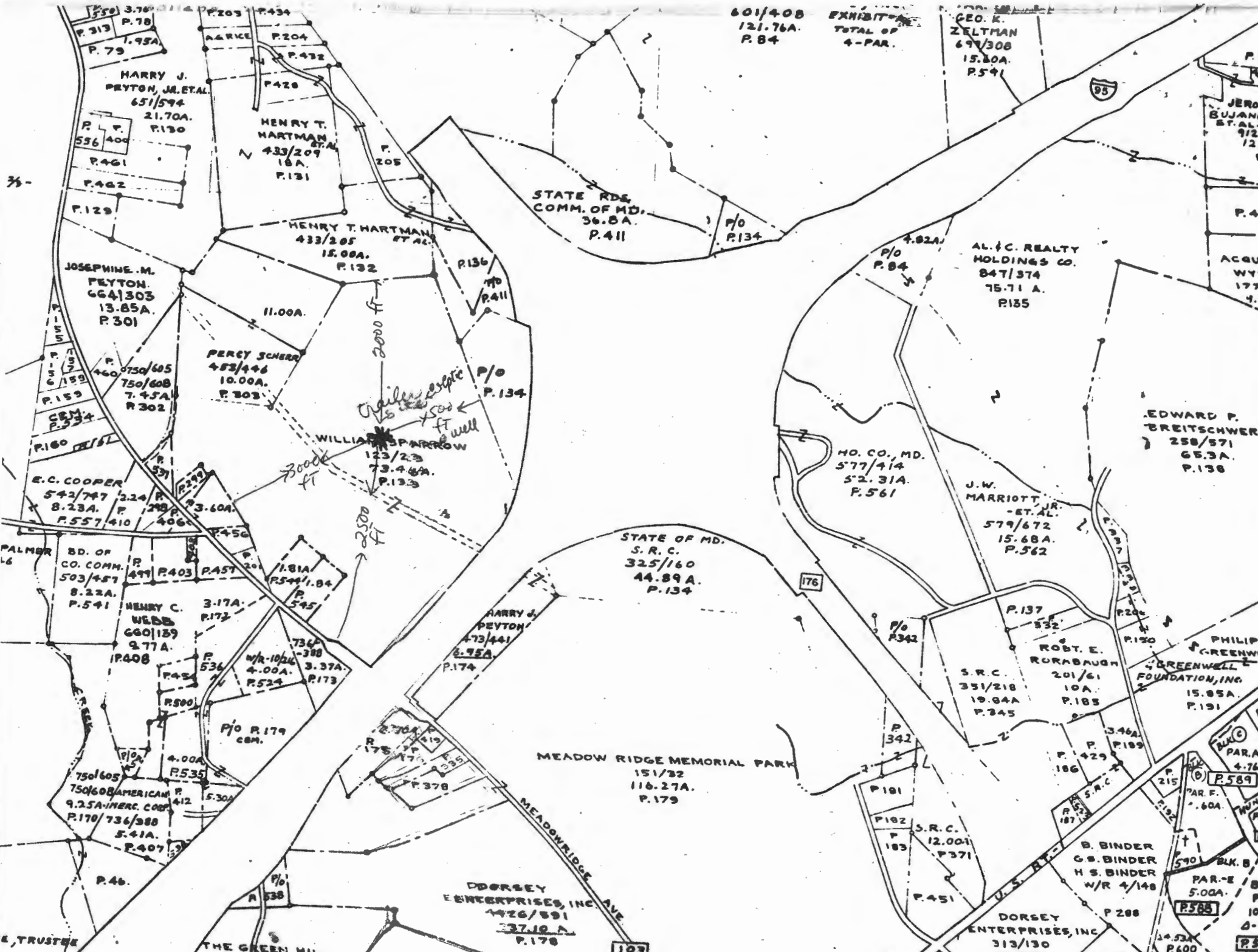

601/408
121.76A.
P.84

EXHIBIT
TOTAL OF
4-PAR.

GEO. K.
ZELTMAN
697/308
15.80A.
P.541

STATE RDS.
COMM. OF MD.
36.8A.
P.411

P/O
P.134

AL. C. REALTY
HOLDINGS CO.
847/374
75.71 A.
P.135

HO. CO., MD.
577/414
52.31A.
P.561

J.W. MARRIOTT
-ET. AL.
579/672
15.68A.
P.562

STATE OF MD.
S. R. C.
325/160
44.89 A.
P.134

MEADOW RIDGE MEMORIAL PARK
151/32
116.27A.
P.179

DORSEY
ENTERPRISES, INC.
4426/591
37.10 A.
P.178

DORSEY
ENTERPRISES, INC.
313/130
12.27A

EDWARD P.
BREITSCHWERD
258/571
65.3A.
P.138

PHILIP
GREENWELL
FOUNDATION, INC.
15.85A.
P.131

ROBT. E.
RORABAUGH
201/61
10A.
P.185

B. BINDER
G.S. BINDER
H.S. BINDER
W/R 4/148

PAR-E
5.00A.
P.585

36-

107

July 30, 1984

Mr. William A. Green
4669 Stallion Court
Ellicott City, Maryland 21043

RE: Sparrow Property
(William Sparrow - Green Property)
Assessment Map 37
N. Side of Meadowridge Road at
I-95 Overpass

Dear Mr. Green:

This property at a number of locations has failed to pass satisfactory percolation tests. Therefore, it cannot be approved for an underground sewage disposal system.

Very truly yours,

Fred Frommelt, Sanitarian

FF,jr



10 results are available, use up and down arrow keys to navigate.