

660 sq. ft tile field  
3 trenches, 3 ft wide, each  
73 ft. long.  
1750 gal. Septic tank

HOWARD COUNTY HEALTH DEPARTMENT  
APPLICATION-SEWAGE DISPOSAL TESTING

00313

Application No. \_\_\_\_\_

District 11-28-58

Date \_\_\_\_\_

Atlas 6-2476

TO: THE COUNTY HEALTH OFFICER  
Ellicott City, Maryland

I, hereby, apply for the necessary tests in order to construct (or re-construct) a sewage disposal system.

**William and Martha Thompson**

PROPERTY OWNER \_\_\_\_\_

Address Chestnut Hill, Ellicott City Phone \_\_\_\_\_

E.C. 508 M

LOCATION OF PROPERTY: Subdivision \_\_\_\_\_ Lot No. \_\_\_\_\_

On Rt. 144 - Go in Roy Feaga entrance which is opposite  
Marriottville Rd. Go to Mr. Feaga's house and someone there will take  
Sanitarian to lot. Mr. Feaga's house is a stone ranch house.

OCCUPANT OF PROPERTY \_\_\_\_\_

Address \_\_\_\_\_ Phone \_\_\_\_\_

PERSON TO CONSTRUCT PLANT \_\_\_\_\_

Address \_\_\_\_\_ Phone \_\_\_\_\_

1 acre

SIZE OF LOT \_\_\_\_\_

residence

TYPE OF BUILDING TO BE SERVED \_\_\_\_\_

6

3

SYSTEM TO SERVE \_\_\_\_\_ PEOPLE \_\_\_\_\_ NO. OF BEDROOMS \_\_\_\_\_

\$10.00

PERMIT NUMBER \_\_\_\_\_ FEE \_\_\_\_\_

SIGNATURE OF APPLICANT

Martha Thompson

APPROVED BY \_\_\_\_\_ DATE 12-3-58

James E. Hennigan

REJECTED BY \_\_\_\_\_ DATE \_\_\_\_\_

REASONS FOR REJECTION \_\_\_\_\_

FOR TEST FINDINGS, SEE OTHER SIDE.

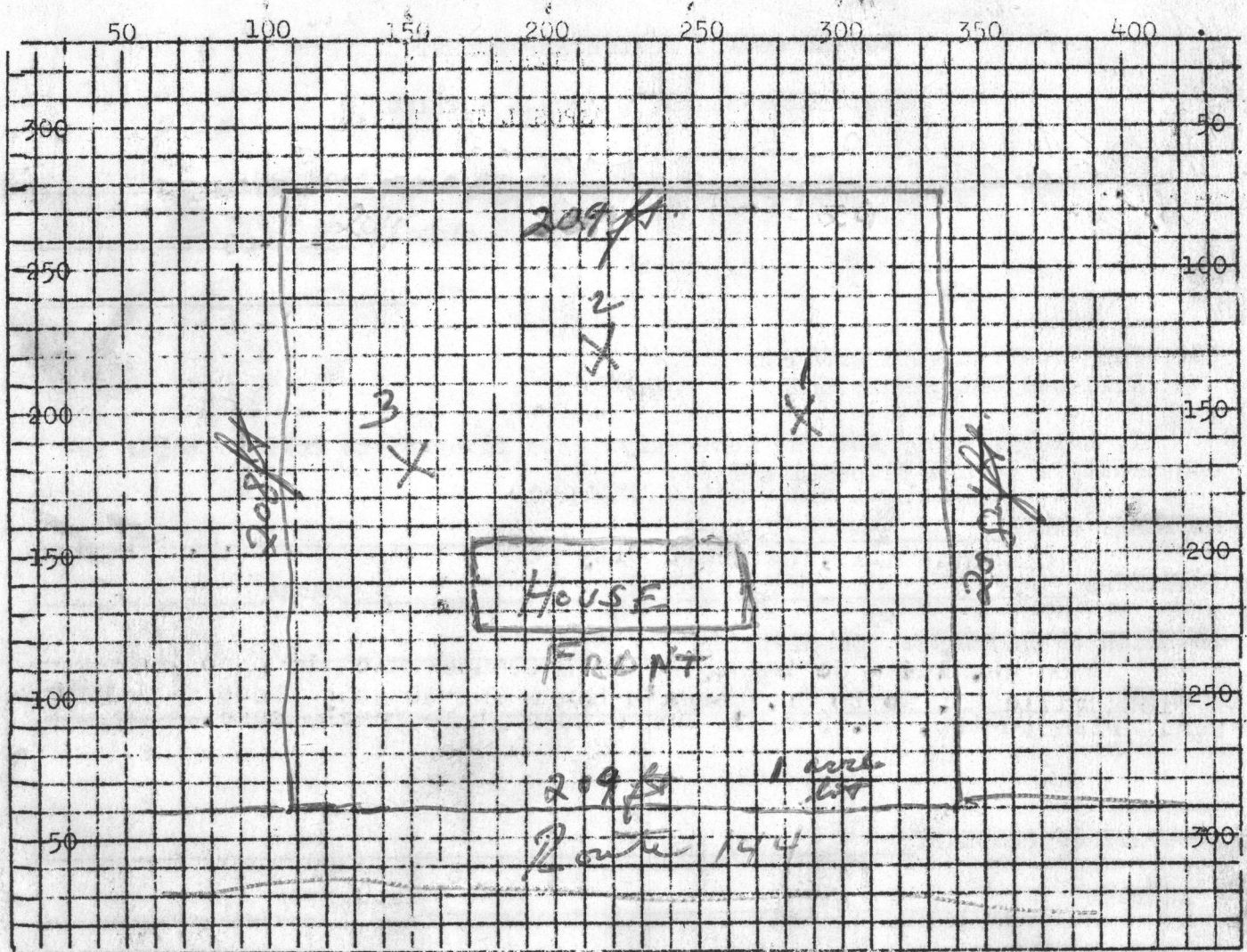

Above: Sketch property showing dimensions, location and numbers of test holes distance to adjoining wells and slope of ground. Each square = 10 ft.

LAST PREVIOUS RAIN \_\_\_\_\_

RAINFALL FOR YEAR \_\_\_\_\_

DATE	TEST NO.	TEST DEPTH	PRE-WET 6"		TOTAL TIME
			START	STOP	
12-3-58	1	3 ft	10:11	10:12	10:50 38 Minutes
	2		10:29	3/4 inch 60 min - Pre-Wet -	
	3		10:38	10:55	10:55 11:20 25 Minutes

SOIL AUGER FINDING: \_\_\_\_\_

TEST CONDUCTED BY J. Hennigan DATE 12-3-58

ALSO, PRESENT Brother-in-law SIGNATURE \_\_\_\_\_

REMARKS: \_\_\_\_\_ TITLE \_\_\_\_\_