

Hold for plate.

0.53A

APPLICATION

A 15961

SEWAGE DISPOSAL TESTING

P _____

MARYLAND STATE DEPARTMENT OF HEALTH

HOWARD COUNTY Septic Tank - 1000gal

ELLICOTT CITY

Dry Well - 300 sq ft absorbent sidewall area to begin below the inlet. Maximum depth for inlet pipe is 2 ft. Maximum depth permitted for dry well is 8 1/2 ft. Locate dry well 105 ft from front property line and 35 ft from right side line as seen from Meadowridge Rd.

DISTRICT 1

DATE 5/20/71

TO: THE COUNTY HEALTH OFFICER
ELLICOTT CITY, MARYLAND

I, HEREBY, APPLY FOR THE NECESSARY TESTS IN ORDER TO CONSTRUCT (OR RECONSTRUCT) A SEWAGE DISPOSAL SYSTEM.

PROPERTY OWNER Leroy & Emma Matthews
Rt. 97 - Box 6
ADDRESS Glenwood, Maryland PHONE _____

PROPERTY LOCATION:
SUBDIVISION _____ LOT NO. _____

ROAD AND DESCRIPTION Meadowridge Road - Use Mont. Rd. - approx. 1/4 mile in on Meadowridge Rd. - look for wooded area with pine trees on left and a little green house trimmed with white windows. Go in there and they will show you where

OCCUPANT _____ PHONE the perc test is to be.

PERSON TO CONSTRUCT SYSTEM _____
ADDRESS _____ PHONE _____

SIZE OF LOT 0.535 acres TYPE BLDG. 3
NUMBER OF BEDROOMS
(Single Fmly. DWIlg.)

IF NOT SINGLE RESIDENCE DESCRIBE THIS PERMIT HAS BEEN REVIEWED FOR CONFORMANCE WITH THE HOWARD COUNTY MASTER PLAN FOR WATER AND SEWERAGE AND RECOGNIZED ACCEPTABLE FOR INTERIM INDIVIDUAL WATER SUPPLY AND FOR INTERIM INDIVIDUAL SEWAGE SYSTEM.

SIGNATURE OF APPLICANT Leroy Matthews

APPROVED BY Robert V. Toner FOR Dry Well DATE 7/9/71
(KIND OF SYSTEM)

REJECTED BY _____ FOR _____ DATE _____
(KIND OF SYSTEM)

HOLD PENDING FURTHER TESTS _____ DATE _____

REASONS FOR REJECTION OR HOLDING _____

THIS IS NOT A PERMIT

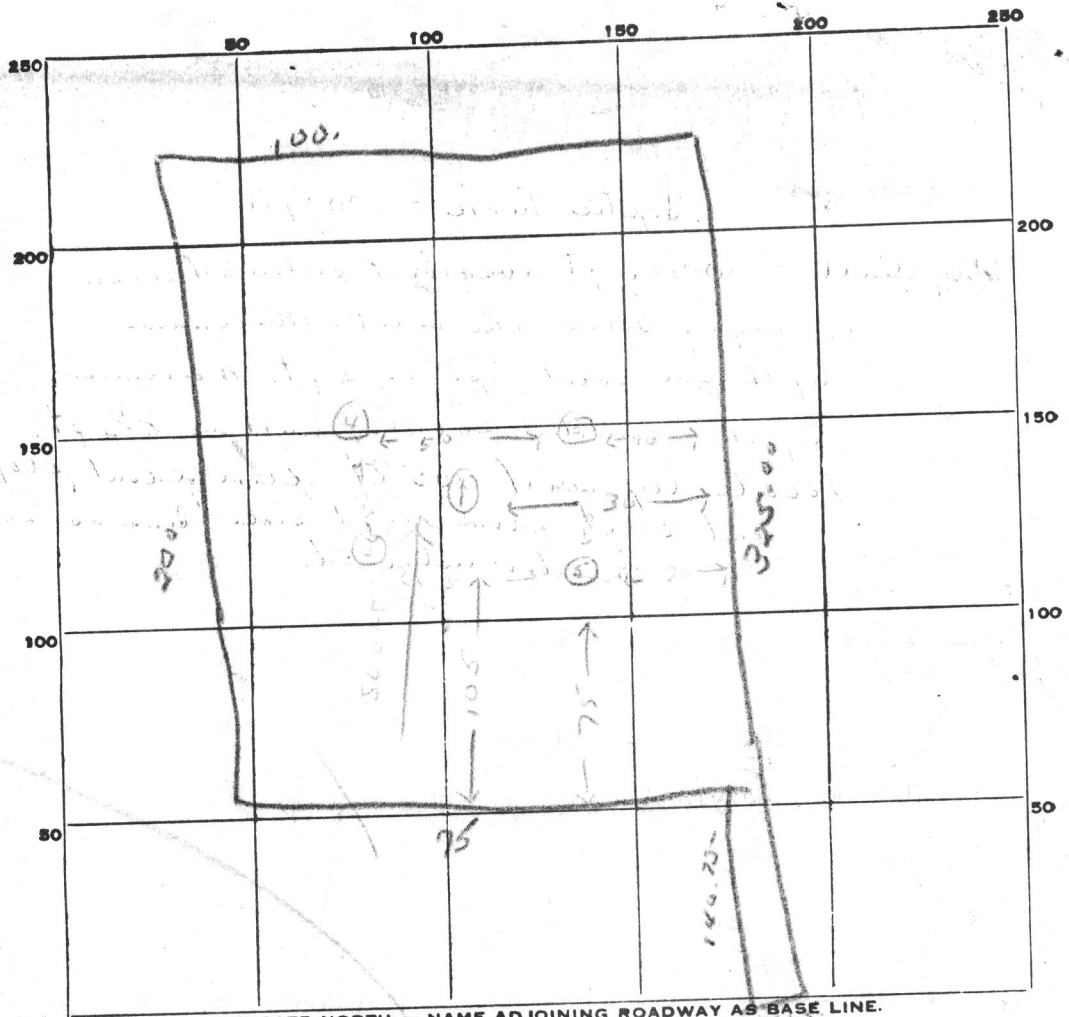

INDICATE NORTH. — NAME ADJOINING ROADWAY AS BASE LINE.

Meadowridge Rd

DATE	TEST NO.	DEPTH	PRE-WET		TEST - 1" DROP		TIME
			START	STOP	START	STOP	
	1	10 ft.	9:47		9:45		1 min
	(Pure sand all the way - Hole completely dry in then 9 min)						
	2	3 ft	10:00	10:05	10:05	10:05	10 min
	3	3 ft	10:00	10:00	10:00	10:04	2 min
	4	3 ft	10:05	10:27			2 nd inch slow
	5	3 ft	10:30	10:32	10:32	10:35	3 min

SOIL AUGER FINDING

TESTED BY

R.T. + B.J.

REMARKS

Maximum depth of inlet to dry well is 2 ft.
In case of repair drain fields can be run from dry well.

APPLICATION

A 15961

SEWAGE DISPOSAL TESTING

P _____

MARYLAND STATE DEPARTMENT OF HEALTH

HOWARD COUNTY Septic Tank - 10009a

ELLICOTT CITY

Dry Well - 300 sq ft absorbent sidewall area to begin below the inlet. Maximum depth for inlet pipe is 2 ft. Maximum depth permitted for dry well is 8 1/2 ft. Locate dry well 105 ft from front property line and 30 ft from right side line as seen from Meadowridge Rd.

DISTRICT 1

DATE 5/20/71

TO: THE COUNTY HEALTH OFFICER
ELLICOTT CITY, MARYLAND

I, HEREBY, APPLY FOR THE NECESSARY TESTS IN ORDER TO CONSTRUCT (OR RECONSTRUCT) A SEWAGE DISPOSAL SYSTEM.

PROPERTY OWNER Leroy & Emma Matthews
Rt. 97 - Box 6
ADDRESS Glenwood, Maryland PHONE _____

PROPERTY LOCATION:
SUBDIVISION _____ LOT NO. _____

ROAD AND DESCRIPTION Meadowridge Road - Use Mont. Rd. - approx. 1/4 mile in on

Meadowridge Rd. - look for wooded area with pine trees on left and a little green house trimmed with white windows. Go in there and they will show you where

OCCUPANT _____ PHONE the perc test is to be.

PERSON TO CONSTRUCT SYSTEM _____
ADDRESS _____ PHONE _____

SIZE OF LOT 0.535 acres TYPE BLDG. 3

NUMBER OF BEDROOMS
(Single Fmly. DWIlg.)

IF NOT SINGLE RESIDENCE DESCRIBE THIS PERMIT HAS BEEN REVIEWED FOR CONFORMANCE WITH THE HOWARD COUNTY MASTER PLAN FOR WATER AND SEWERAGE AND RECOGNIZED ACCEPTABLE FOR INTERIM INDIVIDUAL WATER SUPPLY AND FOR INTERIM INDIVIDUAL SEWAGE SYSTEM.

SIGNATURE OF APPLICANT Leroy Matthews

APPROVED BY Robert V. Toner FOR Dry Well DATE 7/9/71
(KIND OF SYSTEM)

REJECTED BY _____ FOR _____ DATE _____
(KIND OF SYSTEM)

HOLD PENDING FURTHER TESTS _____ DATE _____

REASONS FOR REJECTION OR HOLDING _____

THIS IS NOT A PERMIT

mother to daughter

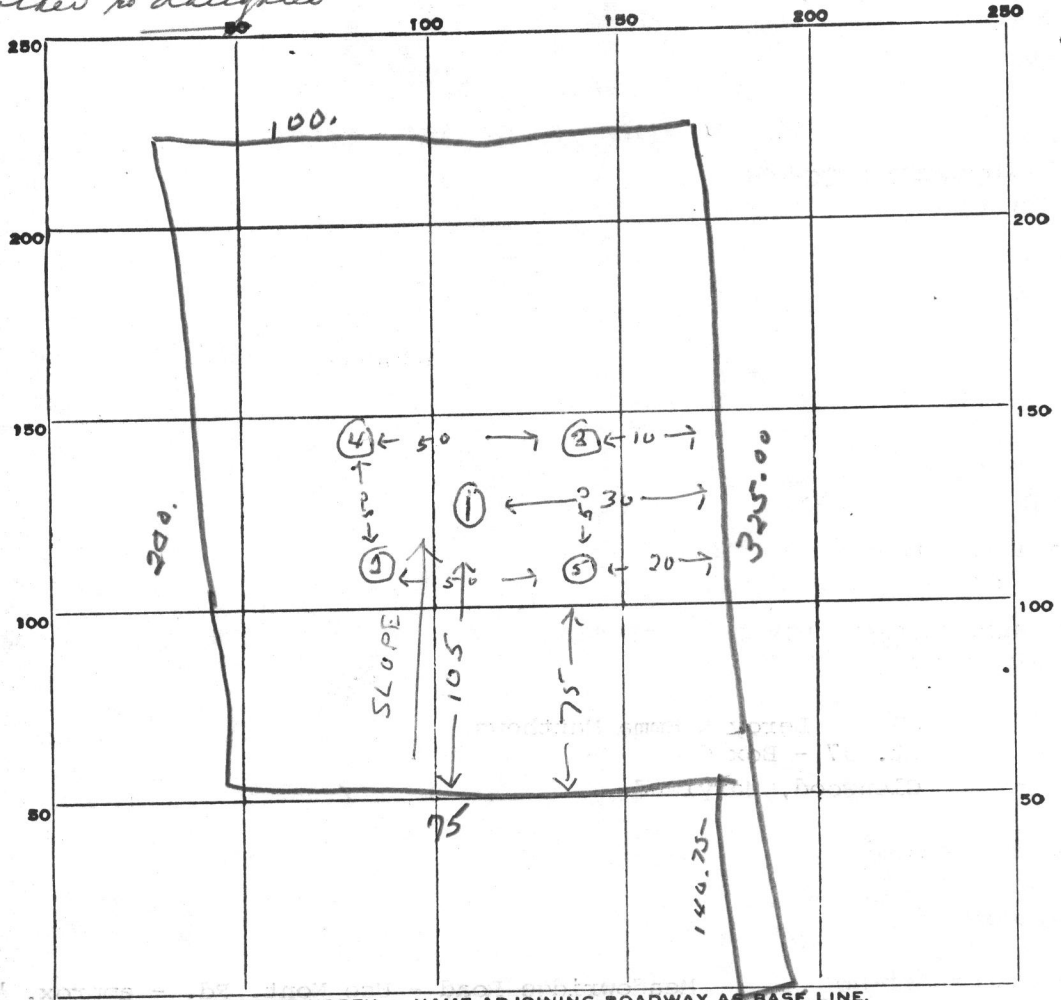

INDICATE NORTH - NAME ADJOINING ROADWAY AS BASE LINE.

Meadowridge Rd.

DATE	TEST NO.	DEPTH	PRE-WET		TEST - 1" DROP		TIME	
			START	STOP	START	STOP		
5/8/71	1	10 ft.	9 ⁴⁴			9 ⁴⁵	1 min	
			(Pure sand all the way - Hole completely dry in less than 9 min)					
	2	3 ft.	10 ⁴⁹	10 ⁵⁵	10 ⁵⁵	10 ⁰⁵	10 min	
	3	3 ft.	10 ⁰⁰	10 ⁰²	10 ⁰²	10 ⁰⁴	2 min	
	4	3 ft.	10 ⁰⁵	10 ²⁷	2nd inch slow			
	5	3 ft.	10 ³⁰	10 ³²	10 ³²	10 ³⁵	3 min	

SOIL AUGER FINDING

TESTED BY

R.T. + B.S.

REMARKS

Maximum depth of inlet to dry well is 2 ft.

in case of repair drain fields can be run from dry well.

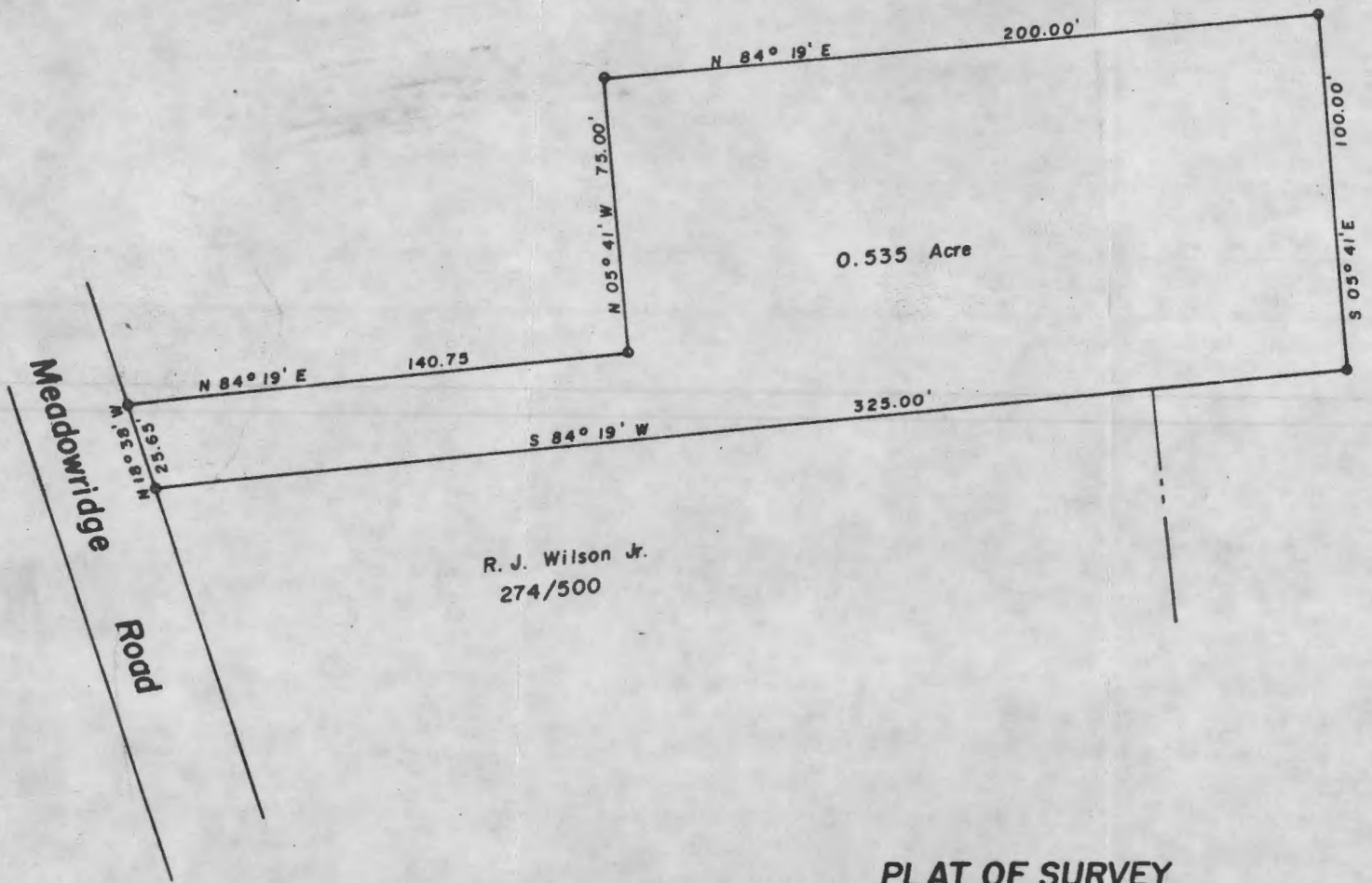

R. J. Wilson Jr.
274/500



**PLAT OF SURVEY
FOR
EMMA MATTHEWS
FIRST ELECTION DISTRICT OF HOWARD COUNTY
ELKRIDGE, MARYLAND
SCALE: 1 IN. = 50 FT. JULY 5, 1968**

Claude M. Skinner Jr.

 Claude M. Skinner Jr. Reg. Engineer & Land Surveyor No. 2237

