

APPLICATION

A 27421

SEWAGE DISPOSAL TESTING

P _____

STATE OF MARYLAND - DEPARTMENT OF HEALTH AND MENTAL HYGIENE

HOWARD COUNTY HEALTH DEPARTMENT
ENVIRONMENTAL HEALTH SERVICES

DISTRICT 1st

P. O. BOX 476, ELLICOTT CITY, MARYLAND 21043
TELEPHONE: 465-5000, EXT. 356

DATE 1/9/78

Paul
DRAIN FIELD - 120 SQ FT BOTTOM AREA
DRAIN FIELD TUBE 3-4 FT DEEP FILLED WITH 1 1/2 FT STONE
START THE DRAIN FIELD AT A POINT 20 FT FROM
THE FRONT LOT LINE AND 110 FT FROM THE LEFT
SIDE OF THE LOT AS SEEN WHEN FACING THE LOT
FROM MEADOW RIDGE RD. RUN THE TILE FIELD
TOWARD THE BACK LOT LINE
TO THE COUNTY HEALTH OFFICER
ELLICOTT CITY, MARYLAND

I, HEREBY, APPLY FOR THE NECESSARY TEST IN ORDER TO CONSTRUCT (OR RECONSTRUCT) A SEWAGE DISPOSAL SYSTEM.

Francis L. Miller and Mildred C. Miller

PROPERTY OWNER _____

ADDRESS 5822 Montgomery Road, Elkridge, Md. 21227 PHONE 796-1199 *FRANCES*

PROPERTY LOCATION: *Note Old Lot #3 subdivided & published*

SUBDIVISION Miller Property *part of it is Lot #4 per plat of 10/6/78 & contains approved pub area* LOT NO. Three *11-4-53*

ROAD AND DESCRIPTION East side of Meadowridge Road approximately 2000' south of Montgomery Road

SIZE OF LOT 11.10 acres TYPE BLDG. _____

NUMBER OF BEDROOMS _____

IF NOT SINGLE RESIDENCE DESCRIBE _____

THE SYSTEM INSTALLED UNDER THIS APPLICATION IS ACCEPTABLE ONLY UNTIL PUBLIC FACILITIES BECOME AVAILABLE.

SIGNATURE OF APPLICANT *Francis L. Miller*

APPROVED BY *Raymond Hodger* FOR Drain Field DATE 2/7/78
(KIND OF SYSTEM)

REJECTED BY _____ FOR _____ DATE _____
(KIND OF SYSTEM)

HOLD PENDING FURTHER TESTS _____ DATE _____

REASONS FOR REJECTION OR HOLDING 1/19/78 PERC OK FOR TILE FIELD

HOLD FOR CERTIFIED HOLES & VISUAL HOLES ON RESIDUE LOT SEE LOT 2 FOR INSPECTION OF RESIDUE LOT R14. 2/7/78 FINAL PLAT OK R14

THIS IS NOT A PERMIT

570

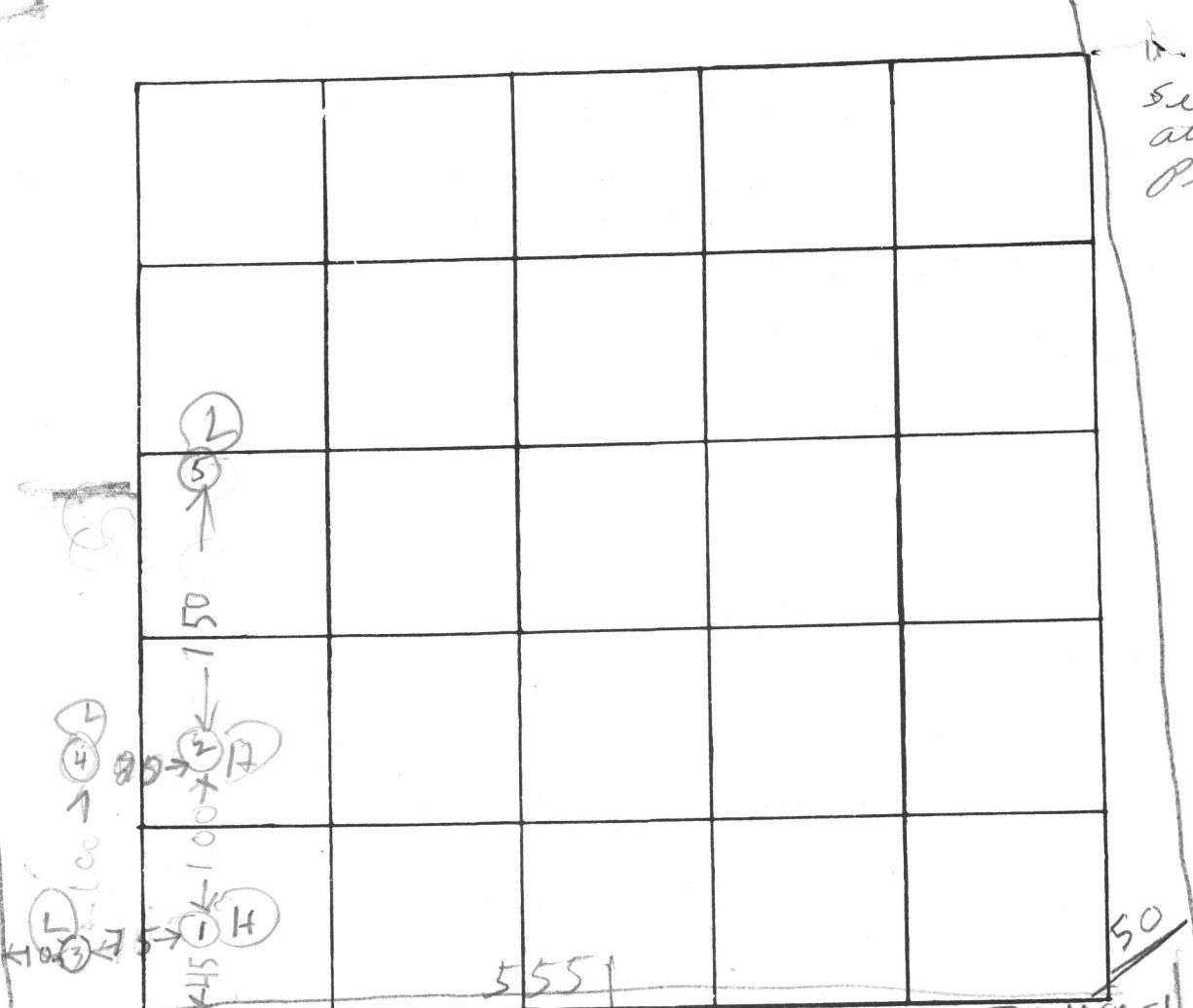

See attached plot

CROWNELL PROP

INDICATE NORTH. - NAME ADJOINING ROADWAY AS BASE LINE TO WASH BLVD
 MEADOW RIDGE RD

DATE	TEST NO.	DEPTH	PRE-WET		TEST - 1" DROP		TIME	HOLE ELEVATION
			START	STOP	START	STOP		
11/19/78	1D	12	ALL SAND					HIGH
	1S	3	237	240	240	245	5	USE FOR TILE FIELD
	2D	12	ALL SAND					HIGH
	2S	3	244	245	245	246	1	USE FOR TILE FIELD
	3D	12	ALL SAND					LOW
	3S	3	252	253	253	254	1	
	4D	8	ALL SAND CAVED IN					LOW
11/19/78	4S	3	258	259	259	260	1	
	5D	13 1/2	TOP 5 FT SAND & GRAV MILD 3 FT CLAYISH SAND BOT 5 1/2 FT SAND					LOWEST
11/19/78	5S	3	322	323	323	324	1	

REMARKS DANGER OF CAVE IN BOTTOMS NOT TESTED
 RECOMMEND TILE FIELDS BETWEEN HOLES 1 & 2
 TYPE OF SOIL _____

TESTED BY B. Hedges ALSO PRESENT: K. ALLEN CO.

Lot 3

NOTE:
PROPERTY SHOWN HEREON IS BASED
ON PLAT PREPARED BY G. P. MORGAN
AND ASSOCIATES.

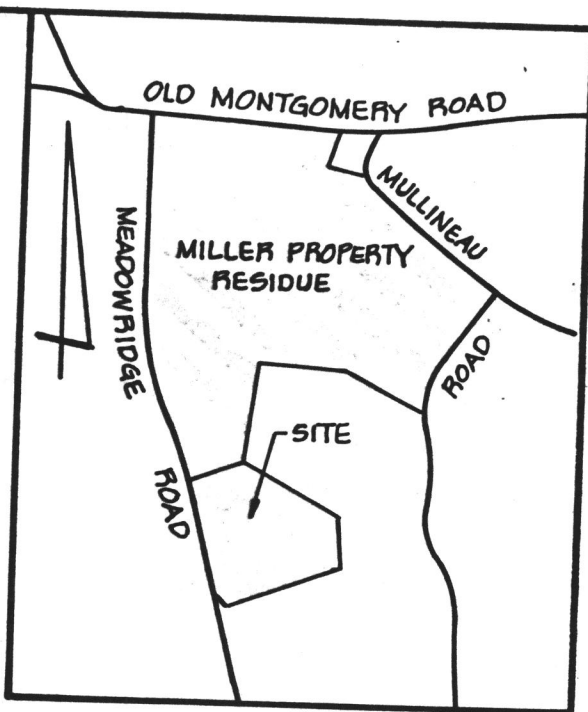

VICINITY MAP
SCALE: 1"=1200'

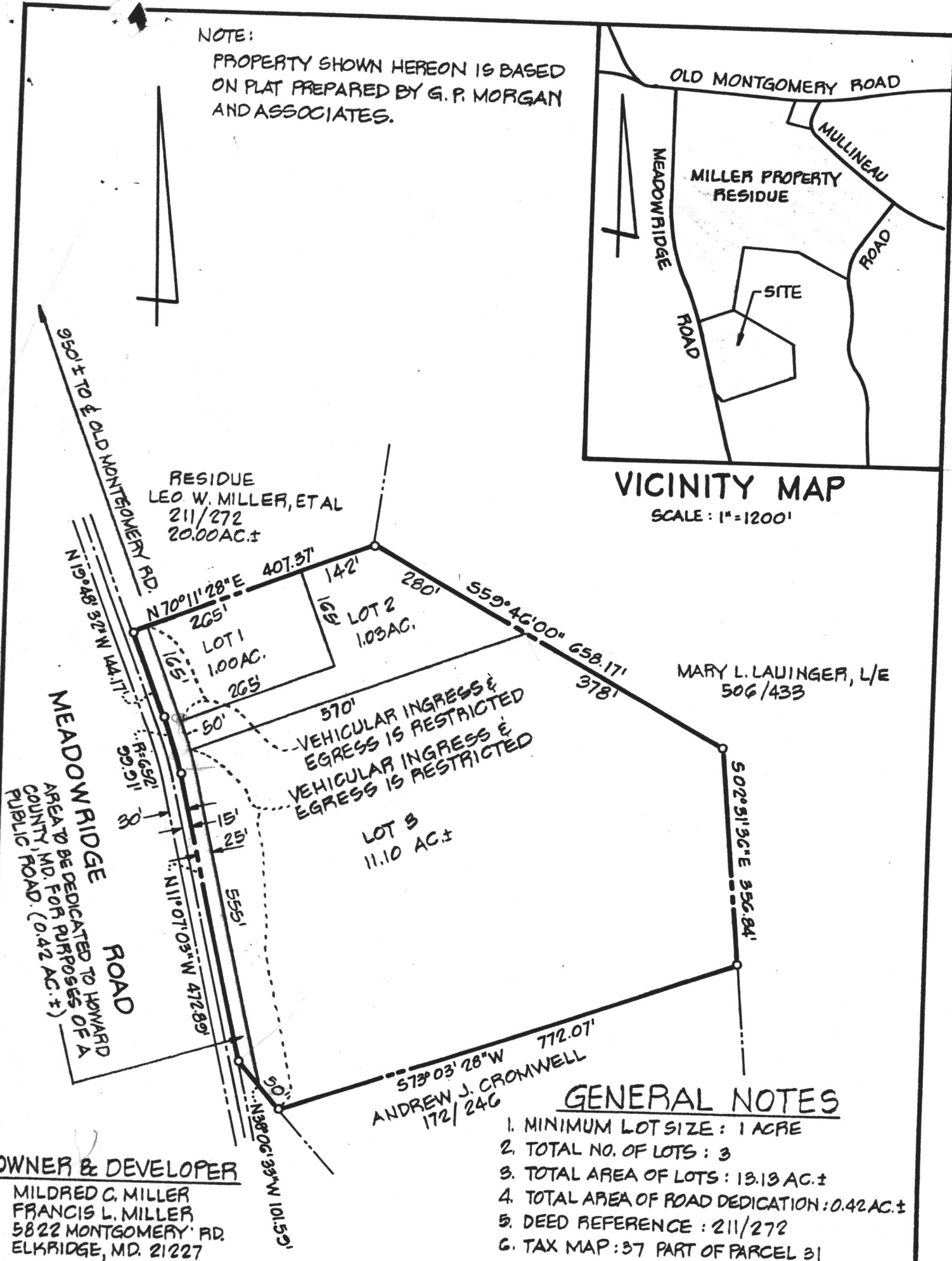

GENERAL NOTES

1. MINIMUM LOT SIZE: 1 ACRE
2. TOTAL NO. OF LOTS: 3
3. TOTAL AREA OF LOTS: 13.13 AC.±
4. TOTAL AREA OF ROAD DEDICATION: 0.42 AC.±
5. DEED REFERENCE: 211/272
6. TAX MAP: 37 PART OF PARCEL 31

OWNER & DEVELOPER

MILDRED C. MILLER
FRANCIS L. MILLER
5822 MONTGOMERY RD.
ELKRIDGE, MD. 21227

TITLE 140 VARIANCE PLAT			
PROJECT 75 MILLER PROPERTY			
LOCATION 1ST ELECTION DISTRICT		HOWARD CO, MD.	
DATE: DEC., 1977	DESIGN BY: J.A.B.	DRAWN BY: J.J.B.	CHECKED BY: J.A.B.
SCALE: 1"=200'	JOB NO.: 77239	DRAWING NO.: 1 OF 1	

boender associates

engineers
surveyors
planners

Lot Three