

Real Property Data Search ( w1)

Search Result for HOWARD COUNTY

<a href="#">View Map</a>		<a href="#">View GroundRent Redemption</a>			<a href="#">View GroundRent Registration</a>					
<b>Tax Exempt:</b>		<b>Special Tax Recapture:</b>								
<b>Exempt Class:</b>		NONE								
<b>Account Identifier:</b>		<b>District - 04 Account Number - 352734</b>								
Owner Information										
<b>Owner Name:</b>		WORCHESKY ALEXIS LASEK MARK T/C			<b>Use:</b>		RESIDENTIAL			
<b>Mailing Address:</b>		13990 FREDERICK RD WEST FRIENDSHIP MD 21794-9739			<b>Principal Residence:</b>		YES			
					<b>Deed Reference:</b>		/09983/ 00165			
Location & Structure Information										
<b>Premises Address:</b>		13990 FREDERICK RD WEST FRIENDSHIP 21794- 0000			<b>Legal Description:</b>		LOT 2 1.000 A 13990 FREDERICK RD HERBERT A STREAKER PROP			
<b>Map:</b>	<b>Grid:</b>	<b>Parcel:</b>	<b>Sub District:</b>	<b>Subdivision:</b>	<b>Section:</b>	<b>Block:</b>	<b>Lot:</b>	<b>Assessment Year:</b>	<b>Plat No:</b>	9958
0015	0019	0264		1004			2	2020	<b>Plat Ref:</b>	
<b>Special Tax Areas:</b>				<b>Town:</b>		NONE				
				<b>Ad Valorem:</b>		100				
				<b>Tax Class:</b>						
<b>Primary Structure Built</b>		<b>Above Grade Living Area</b>		<b>Finished Basement Area</b>		<b>Property Land Area</b>		<b>County Use</b>		
1992		1,833 SF				1.0000 AC				
<b>Stories</b>	<b>Basement</b>	<b>Type</b>	<b>Exterior</b>	<b>Full/Half Bath</b>	<b>Garage</b>	<b>Last Major Renovation</b>				
1	YES	STANDARD UNIT	SIDING	2 full	1 Attached					
Value Information										
			<b>Base Value</b>		<b>Value</b>		<b>Phase-in Assessments</b>			
					As of		As of		As of	
					01/01/2017		07/01/2019		07/01/2020	
<b>Land:</b>		200,000		200,000						
<b>Improvements</b>		211,100		211,100						
<b>Total:</b>		411,100		411,100		411,100				
<b>Preferential Land:</b>		0								
Transfer Information										
<b>Seller:</b> STREAKER DOROTHY M TRUSTEE				<b>Date:</b> 05/04/2006		<b>Price:</b> \$500,000				
<b>Type:</b> ARMS LENGTH IMPROVED				<b>Deed1:</b> /09983/ 00165		<b>Deed2:</b>				
<b>Seller:</b> STREAKER HERBERT A				<b>Date:</b> 01/10/2001		<b>Price:</b> \$0				
<b>Type:</b> NON-ARMS LENGTH OTHER				<b>Deed1:</b> /05311/ 00133		<b>Deed2:</b>				
<b>Seller:</b>				<b>Date:</b>		<b>Price:</b>				
<b>Type:</b>				<b>Deed1:</b>		<b>Deed2:</b>				
Exemption Information										
<b>Partial Exempt Assessments:</b>		<b>Class</b>		07/01/2019		07/01/2020				
<b>County:</b>		000		0.00						
<b>State:</b>		000		0.00						
<b>Municipal:</b>		000		0.00		0.00				
<b>Tax Exempt:</b>		<b>Special Tax Recapture:</b>								
<b>Exempt Class:</b>		NONE								

## Homestead Application Information

---

**Homestead Application Status:** No Application

## Homeowners' Tax Credit Application Information

---

**Homeowners' Tax Credit Application Status:** No Application      **Date:**

1. This screen allows you to search the Real Property database and display property records.
2. Click **here** for a glossary of terms.
3. Deleted accounts can only be selected by Property Account Identifier.
4. The following pages are for information purpose only. The data is not to be used for legal reports or documents. While we have confidence in the accuracy of these records, the Department makes no warranties, expressed or implied, regarding the information.

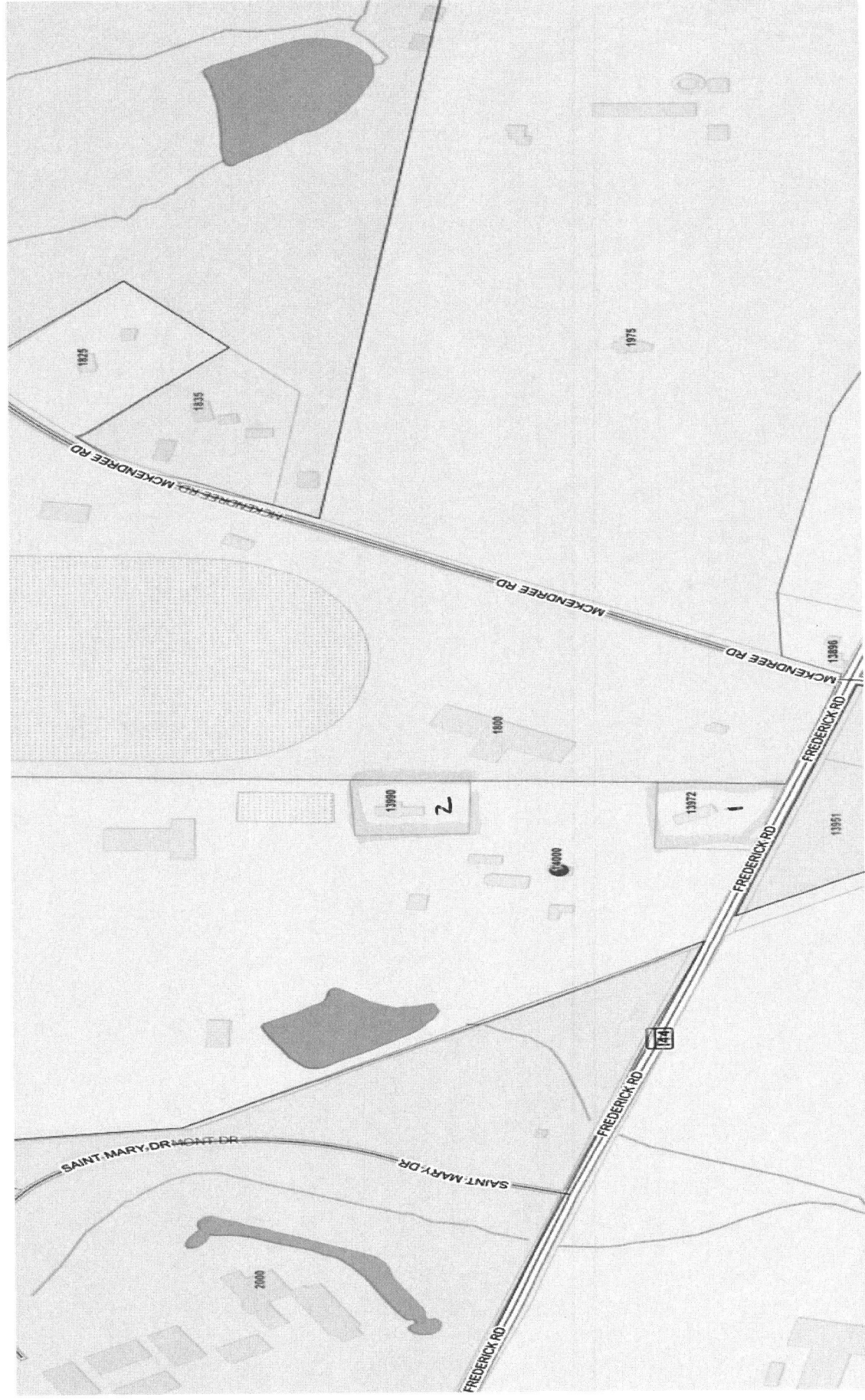

# APPLICATION

PERCOLATION TESTING

A 46219

P \_\_\_\_\_

DISTRICT 4th

HOWARD COUNTY HEALTH DEPARTMENT  
BUREAU OF ENVIRONMENTAL HEALTH  
P.O. BOX 476 ELLICOTT CITY, MARYLAND 21043  
TELEPHONE 461-9933

DATE 8/7/90

DATE 8/7/90

TO: THE COUNTY HEALTH OFFICER  
ELLICOTT CITY, MARYLAND

I HEREBY APPLY FOR THE NECESSARY TEST IN ORDER TO CONSTRUCT (OR RECONSTRUCT) A SEWAGE DISPOSAL SYSTEM.

PROPERTY OWNER Herbert & Dorothy Streaker

ADDRESS 14000 Route 144 - W. Friendship, Md. 21794 PHONE (301) 442-2255-2180

PROSPECTIVE BUYER Unknown

ADDRESS N/A PHONE N/A

PROPERTY LOCATION:

SUBDIVISION Streaker Property LOT NO. 2

ROAD AND DESCRIPTION Old Frederick Road

TAX MAP 23 PARCEL # 100

SIZE OF LOT 1.00 Acre TYPE BLDG Single Family Dwelling  
(SINGLE FAMILY DWELLING OR COMMERCIAL)

THE SYSTEM INSTALLED UNDER THIS APPLICATION IS ACCEPTABLE ONLY UNTIL PUBLIC FACILITIES BECOME AVAILABLE. I FULLY UNDERSTAND THE FEE CONNECTED WITH THE FILING OF THIS PERC TEST APPLICATION IS NON-REFUNDABLE UNDER ANY CIRCUMSTANCES. I ALSO AGREE TO COMPLY

WITH ALL M.O.S.H.A. REQUIREMENTS IN TESTING THIS LOT.

Dennis M. Bush  
(SIGNATURE OF APPLICANT)

APPROVED BY \_\_\_\_\_ FOR \_\_\_\_\_ DATE \_\_\_\_\_

REJECTED BY \_\_\_\_\_ FOR \_\_\_\_\_ DATE \_\_\_\_\_

HOLD PENDING FURTHER TESTS \_\_\_\_\_ DATE \_\_\_\_\_

REASONS FOR REJECTION OR HOLDING 8/30/90 Perc OK Hold for Plat B9K

# THIS IS NOT A PERMIT

HD-216

Lot 2  
46219

SOIL PROFILE

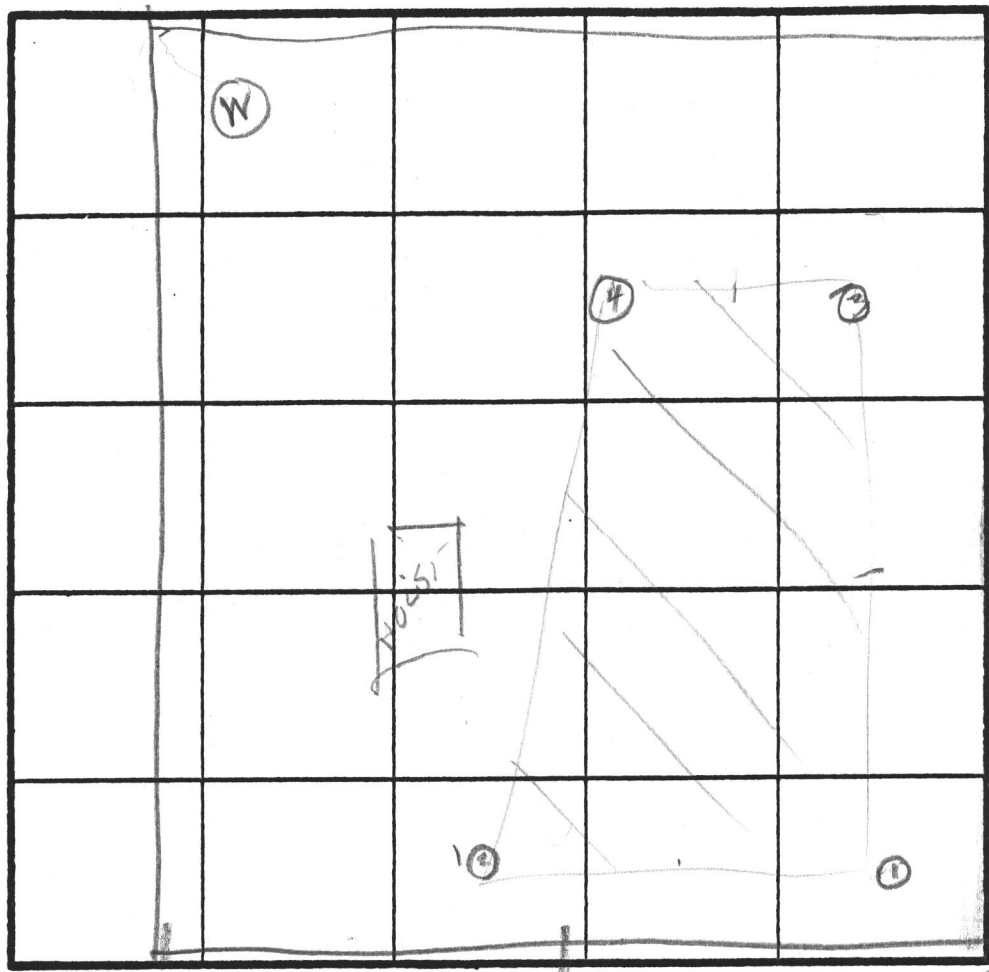
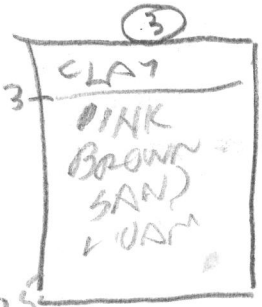
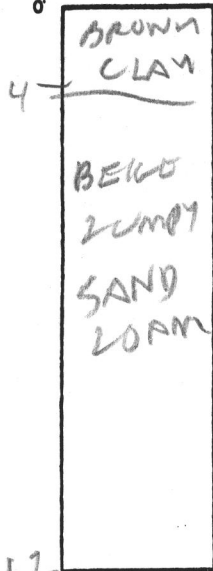

DATE	TEST NO.	DEPTH	PRE-WET		TEST - 1' DROP		TIME
			START	STOP	START	STOP	
8/20/90	1 S	5	1047	1048	1048	1052	4
	1 V	12	OK				
	2 S	4.5	1054	1100	1100	1108	2
	2 V	12.5	OK				
8/30/90	3 S	4	1109	1112	1112	1119	7
	3 V	12.5	OK				
	4 D	7	1117	1118	1118	1120	
	4 S	4.5	1118	1119	1119	1125	
	4 V	13	OK				
8/30/90	5 V	11 1/2	OK				

REMARKS: Holes ①②③④ dug per test plat.

TYPE OF SOIL: \_\_\_\_\_

TESTED BY: R. HODGES

ALSO PRESENT: FROCK CO  
Mr S. Erenker

# APPLICATION

46219

## PERCOLATION TESTING

HOWARD COUNTY HEALTH DEPARTMENT  
BUREAU OF ENVIRONMENTAL HEALTH  
P.O. BOX 476 ELLICOTT CITY, MARYLAND 21043  
TELEPHONE: 461-9933

*PREVIOUS -  
RE-TEST  
TO ENCARGE  
APPROXIMATE TEST AREA  
TO ACCOMMODATE  
DESIRED HOUSE SITE*

DISTRICT \_\_\_\_\_

DATE \_\_\_\_\_

TO: THE COUNTY HEALTH OFFICER  
ELLICOTT CITY, MARYLAND

*10/31/90 CWL*

I, HEREBY, APPLY FOR THE NECESSARY TEST IN ORDER TO CONSTRUCT (OR RECONSTRUCT) A SEWAGE DISPOSAL SYSTEM.

PROPERTY OWNER H. STREAKER ~~PROPERTY~~

ADDRESS 14000 ROUTE 144 PHONE 442-2180

PROSPECTIVE BUYER \_\_\_\_\_

ADDRESS \_\_\_\_\_ PHONE \_\_\_\_\_

### PROPERTY LOCATION:

SUBDIVISION HERBERT STAGAKO PROPERTY LOT NO. LOT 2

ROAD AND DESCRIPTION OLD FRANKLIN RD

TAX MAP 23 PARCEL # 100

SIZE OF LOT 1 ACRE TYPE BLDG. S.F.D.  
(SINGLE FAMILY DWELLING OR COMMERCIAL)

THE SYSTEM INSTALLED UNDER THIS APPLICATION IS ACCEPTABLE ONLY UNTIL PUBLIC FACILITIES BECOME AVAILABLE. I FULLY UNDERSTAND THE FEE CONNECTED WITH THE FILING OF THIS PERC TEST APPLICATION IS NON-REFUNDABLE UNDER ANY CIRCUMSTANCES. I ALSO AGREE TO COMPLY WITH ALL M.O.S.H.A. REQUIREMENTS IN TESTING THIS LOT. Herbert A. Streaker

(SIGNATURE OF APPLICANT)

APPROVED BY \_\_\_\_\_ FOR \_\_\_\_\_ DATE \_\_\_\_\_

REJECTED BY \_\_\_\_\_ FOR \_\_\_\_\_ DATE \_\_\_\_\_

HOLD PENDING FURTHER TESTS \_\_\_\_\_ DATE \_\_\_\_\_

REASONS FOR REJECTION OR HOLDING \_\_\_\_\_

HD-216

# THIS IS NOT A PERMIT



**C1** - 0977 SEQUENCE NO. (DENV USE ONLY)  
 1 2 3 6  
 (THIS NUMBER IS TO BE PUNCHED IN COLS. 3-6 ON ALL CARDS)

**STATE OF MARYLAND WELL COMPLETION REPORT**  
 FILL IN THIS FORM COMPLETELY PLEASE PRINT OR TYPE

THIS REPORT MUST BE SUBMITTED WITHIN 45 DAYS AFTER WELL IS COMPLETED.  
 COUNTY NUMBER **A 46219**

ST/CO USE ONLY  
 DATE Received [ ] [ ] [ ] [ ] [ ] [ ]  
 DATE WELL COMPLETED **120790**

Depth of Well **300**  
 (TO NEAREST FOOT)

PERMIT NO. FROM "PERMIT TO DRILL WELL"  
**HO-28-1640**

OWNER **STREAKER HERBERT**  
 STREET OR RFD **14000 ROUTE 144** TOWN **W. FRIENDSHIP**  
 SUBDIVISION **HERBERT STREAKER** SECTION [ ] LOT **2**

**WELL LOG**  
 Not required for driven wells

STATE THE KIND OF FORMATIONS PENETRATED, THEIR COLOR, DEPTH, THICKNESS AND IF WATER BEARING

DESCRIPTION (Use additional sheets if needed)	FEET		Check if water bearing
	FROM	TO	
Top soil	0	2	
Clay	2	8	
Shaley	8	18	
Sand stone	18	46	
Mica	46	63	✓
Sand stone	63	65	
Mica	65	245	✓
Sand stone	245	246	
Mica	246	300	

**GROUTING RECORD**  
 WELL HAS BEEN GROUTED (Circle Appropriate Box) **Y** **N**  
 TYPE OF GROUTING MATERIAL  
 CEMENT **CM** BENTONITE CLAY **BC**  
 NO. OF BAGS **15** NO. OF POUNDS **1500**  
 GALLONS OF WATER **75**  
 DEPTH OF GROUT SEAL (to nearest foot)  
 from **0** ft. to **49** ft.

**CASING RECORD**  
 casing types insert appropriate code below  
**ST** **CO**  
 STEEL CONCRETE  
**PL** **OT**  
 PLASTIC OTHER

**MAIN CASING**  
 Nominal diameter top (main) casing (nearest inch) **6**  
 Total depth of main casing (nearest foot) **55**

**OTHER CASING** (if used)  
 diameter inch [ ] [ ] depth (feet) from [ ] to [ ]

**SCREEN RECORD**  
 screen type or open hole insert appropriate code below  
**ST** **BR** **HO**  
 STEEL BRASS OPEN HOLE  
**PL** **OT**  
 PLASTIC OTHER

**C2**

E A C H C A S I N G	DEPTH (nearest ft.)	
	1	2
1	<b>HO 53</b>	<b>300</b>
2	[ ] [ ] [ ] [ ] [ ] [ ]	[ ] [ ] [ ] [ ] [ ] [ ]
3	[ ] [ ] [ ] [ ] [ ] [ ]	[ ] [ ] [ ] [ ] [ ] [ ]

SLOT SIZE 1 [ ] 2 [ ] 3 [ ]  
 DIAMETER OF SCREEN [ ] (NEAREST INCH)  
 from [ ] to [ ]

**C3**

**PUMPING TEST**  
 HOURS PUMPED (nearest hour) **3**  
 PUMPING RATE (gal. per min. to nearest gal.) **10**  
 METHOD USED TO MEASURE PUMPING RATE **Buret**  
 WATER LEVEL (distance from land surface)  
 BEFORE PUMPING **30**  
 WHEN PUMPING **10**  
 TYPE OF PUMP USED (for test)  
**A** air **P** piston **T** turbine  
**C** centrifugal **R** rotary **O** other (describe below)  
**J** jet **S** submersible

**PUMP INSTALLED**  
 DRILLER WILL INSTALL PUMP YES  NO   
 IF DRILLER INSTALLS PUMP, THIS SECTION MUST BE COMPLETED FOR ALL WELLS EXCEPT HOME USE  
 TYPE OF PUMP INSTALLED PLACE (A,C,J,P,R,S,T,O) IN BOX - SEE ABOVE:   
 CAPACITY: GALLONS PER MINUTE (to nearest gallon) [ ] [ ] [ ] [ ]  
 PUMP HORSE POWER [ ] [ ] [ ] [ ]  
 PUMP COLUMN LENGTH (nearest ft.) [ ] [ ] [ ] [ ]  
 CASING HEIGHT (circle appropriate box and enter casing height)  
 above  below  
 LAND SURFACE **2** (nearest foot)

CIRCLE APPROPRIATE LETTER  
**A** A WELL WAS ABANDONED AND SEALED WHEN THIS WELL WAS COMPLETED  
**E** ELECTRIC LOG OBTAINED  
**P** TEST WELL CONVERTED TO PRODUCTION WELL

I HEREBY CERTIFY THAT THIS WELL HAS BEEN CONSTRUCTED IN ACCORDANCE WITH COMAR 26.04.04 "WELL CONSTRUCTION" AND IN CONFORMANCE WITH ALL CONDITIONS STATED IN THE ABOVE CAPTIONED PERMIT, AND THAT THE INFORMATION PRESENTED HEREIN IS ACCURATE AND COMPLETE TO THE BEST OF MY KNOWLEDGE.

DRILLERS IDENT. NO. **40**

DRILLERS SIGNATURE  
 (MUST MATCH SIGNATURE ON APPLICATION)

SITE SUPERVISOR (sign. of driller or journeyman responsible for sitework if different from permittee)

GRAVEL PACK IF WELL DRILLED WAS FLOWING WELL INSERT F IN BOX 68

OEP USE ONLY (NOT TO BE FILLED IN BY DRILLER)  
 T (E.R.O.S.) [ ] [ ] [ ] [ ]  
 W Q [ ] [ ] [ ] [ ]  
 TELESCOPE CASING LOG INDICATOR OTHER DATA

LOCATION OF WELL ON LOT  
 SHOW PERMANENT STRUCTURE SUCH AS BUILDING, SEPTIC TANKS, AND/OR LANDMARKS AND INDICATE NOT LESS THAN TWO DISTANCES (MEASUREMENTS TO WELL)

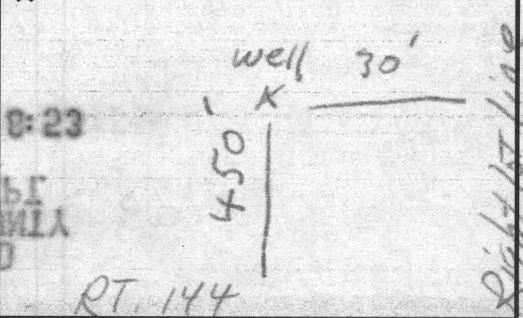

B 1 **0897** SEQUENCE NO. (DP USE ONLY)  
 (THIS NUMBER IS TO BE PUNCHED IN COLS. 3-6 ON ALL CARDS)

STATE OF MARYLAND  
 APPLICATION FOR PERMIT TO DRILL WELL  
 please print or type

STATE PERMIT NUMBER  
**HO-88-1640**  
 fill in this form completely

**OWNER INFORMATION**  
 Date Received (APA) **111490**  
 Last Name **STREAKER** Owner **HERBERT** First Name  
 Street or RFD **14000 RT 144**  
 Town **W FRIENDSHIP** MD **21794** Zip

**LOCATION OF WELL**  
 COUNTY **HOWARD**  
 SUBDIVISION **STREAKER PROPERTY**  
 SECTION **2** LOT **2**  
 NEAREST TOWN **DOOKSVILLE**  
 MILES FROM TOWN (enter 0 if in town) **1 MI**

**DRILLER INFORMATION**  
 Driller's Name **George F. Easterday** License No. **40**  
 Firm Name **L. Franklin Easterday, Inc.**  
 Address **9265 Brown Church Rd. MT. Airy, Md. 21771**  
 Signature **George F. Easterday** Date **11/7/90**

**DIRECTION OF WELL FROM TOWN (CIRCLE BOX)**  
 NEAR WHAT ROAD **RT 144**  
 ON WHICH SIDE OF ROAD (CIRCLE APPROPRIATE BOX)  
 DISTANCE FROM ROAD **450** FT

**WELL INFORMATION**  
 APPROX. PUMPING RATE (GAL. PER MIN.) **5**  
 AVERAGE DAILY QUANTITY NEEDED (GAL. PER DAY) **500**

NOT TO BE FILLED IN BY DRILLER  
 HEALTH DEPARTMENT APPROVAL  
 COUNTY NAME **HOWARD** COUNTY NO. **A 46219**  
 STATE SIGNATURE **Raymond Hodges** DATE ISSUED **5/26/90**  
 NORTH GRID **539000** EAST GRID **0799000**

**USE FOR WATER (CIRCLE APPROPRIATE BOX)**  
 HOME (SINGLE OR DOUBLE HOUSEHOLD UNIT ONLY)  
 FARMING (LIVESTOCK WATERING & AGRICULTURAL IRRIGATION)  
 INDUSTRIAL, COMMERCIAL, STATE AND FEDERAL GOV. OTHER (REQUIRES APPROPRIATION PERMIT)  
 PUBLIC OR PRIVATE WATER COMPANY (REQUIRES APPROPRIATION PERMIT AND STATE HEALTH DEPARTMENT APPROVAL)  
 TEST, OBSERVATION, MONITORING (MAY REQUIRE APPROPRIATION PERMIT)

APPROXIMATE DEPTH OF WELL **200** FEET

APPROXIMATE DIAMETER OF WELL **6** INCH

**METHOD OF DRILLING (circle one)**  
 BORED (or Augered)  JETTED  Jetted & DRIVEN  
 AIR-ROTARY  AIR-PERCussion  ROTARY (Hydraulic Rotary)  
 CABLE  REVerse-ROTary  Drive-POINT  
 other \_\_\_\_\_

SHOW MAJOR FEATURES OF BOX & LOCATE WELL WITH AN X  
 SOURCES OF DRILLING WATER  
 1. well  
 2.  
 3.  
 WRITE THE BOX NUMBER FROM THE MAP HERE  
 E **7909**  
 N **5309**

12790 9:00am X  
 15 bags cement  
 2 ft above ground  
 55 ft casing  
 49 ft open hole  
 JE Nadeau

**REPLACEMENT OR DEEPEMED WELLS (CIRCLE APPROPRIATE BOX)**  
 THIS WELL WILL NOT REPLACE AN EXISTING WELL  
 THIS WELL WILL REPLACE A WELL THAT WILL BE ABANDONED AND SEALED  
 THIS WELL WILL REPLACE A WELL THAT WILL BE USED AS A STANDBY  
 THIS WELL WILL DEEPEAN AN EXISTING WELL  
 PERMIT NUMBER OF WELL TO BE REPLACED OR DEEPEMED (IF AVAILABLE) \_\_\_\_\_

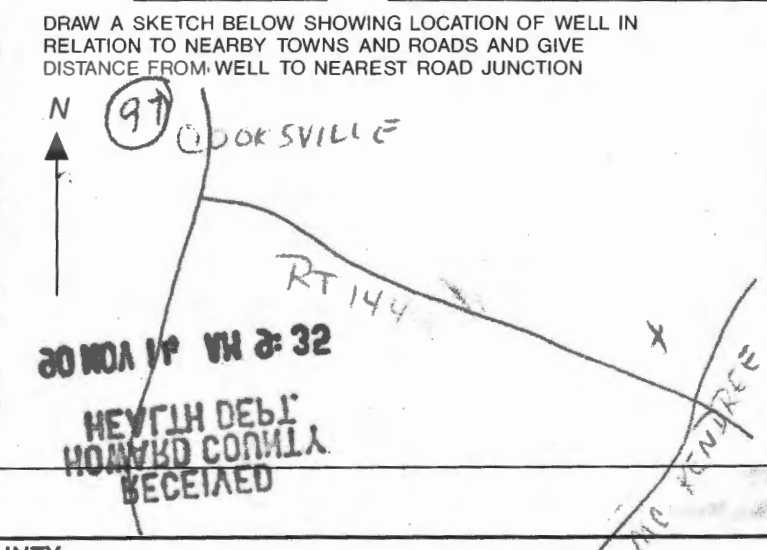

Not to be filled in by driller (OEP USE ONLY)  
 APPROP. PERMIT NUMBER \_\_\_\_\_ GAP \_\_\_\_\_  
 FORCE **KA** WRITE INITIALS IN BOX PERMIT No. **HO-88-1640**

SPECIAL CONDITIONS





A 46219

SUBDIVISION: HERBERT STREAKER

LOT NUMBER: 2

DRY WELL OR DRY WELL AND TRENCH

\_\_\_\_\_ sq. ft./bedroom

	<u>Septic Tank</u>	<u>Minimum Total Square Feet</u>
3 bedroom	1000 gallon	_____
4 bedroom	1250 gallon	_____
5 bedroom	1500 gallon	_____

Inlet \_\_\_\_\_ feet below original grade.  
 Bottom maximum depth \_\_\_\_\_ feet below original grade.  
 Effective area begins at \_\_\_\_\_ feet below original grade.

NOTE: If trench is used to make up absorbent area, run the trench on level ground and leave a 5-foot earth buffer between dry well and trench. No trench is to exceed 100 feet in length. Trench inlet to be same as dry well, with \_\_\_\_\_ feet of stone below distribution pipe.

TRENCHES

180 sq. ft./bedroom  
36 sqft/

Trench to be 2 wide.  
 Inlet 5 feet below original grade.  
 Bottom maximum depth 10 feet below original grade.  
 Effective area begins at 5 feet below original grade.  
5 feet of stone below distribution pipe.

- NOTE:
- (1) No trench to exceed 100 feet in length.
  - (2) If more than one trench used, a distribution box is required.
  - (3) Trenches to be installed on level ground.
  - (4) Call for inspection of trench before gravel is installed.
  - (5) Provide 6" - 8" diameter cleanout and cap to grade or above on septic tank and drywell.
  - (6) ~~If a garbage disposal is used, increase septic tank capacity by 50% and increase absorbent sidewall area by 22%.~~

LOCATION: 1124192 PLACE THE DISTRIBUTION BOX  
76 FT FROM THE FRONT LOT LINE AND 15 FT FROM  
THE NORTH SIDE LINE AS SEEN WHEN FACING THE LOT FROM  
THE RIGHT OF WAY. RUN THE TRENCHES TOWARD THE  
FRONT LOT LINE. MAINTAIN AT LEAST  
100 FT BETWEEN THE SEPTIC SYSTEM  
AND THE WELL RH

HERBERT STREAKER PROPERTY  
ROUTE 144

WELL STAKES ON  
LOT 1, 2, 3, 4 OK  
STICKERS APPLIED  
11123190

B HODGES

50 Ft. Wide Use In Common  
Easement for Ingress and  
Egress To and From Lots  
1, 2, 3+4 and the Residue of  
Herbert A. Streaker and  
MD. RT. 144

Residue of  
Streaker  
Herbert A.  
211/203

N-01°41'32"W-730'

N-71°50'00"W-245'

Land Dedicated To Howard  
County For The  
Purpose of a Public  
Road (0.039 Ac.)  
E of Road

MARYLAND R.

00000

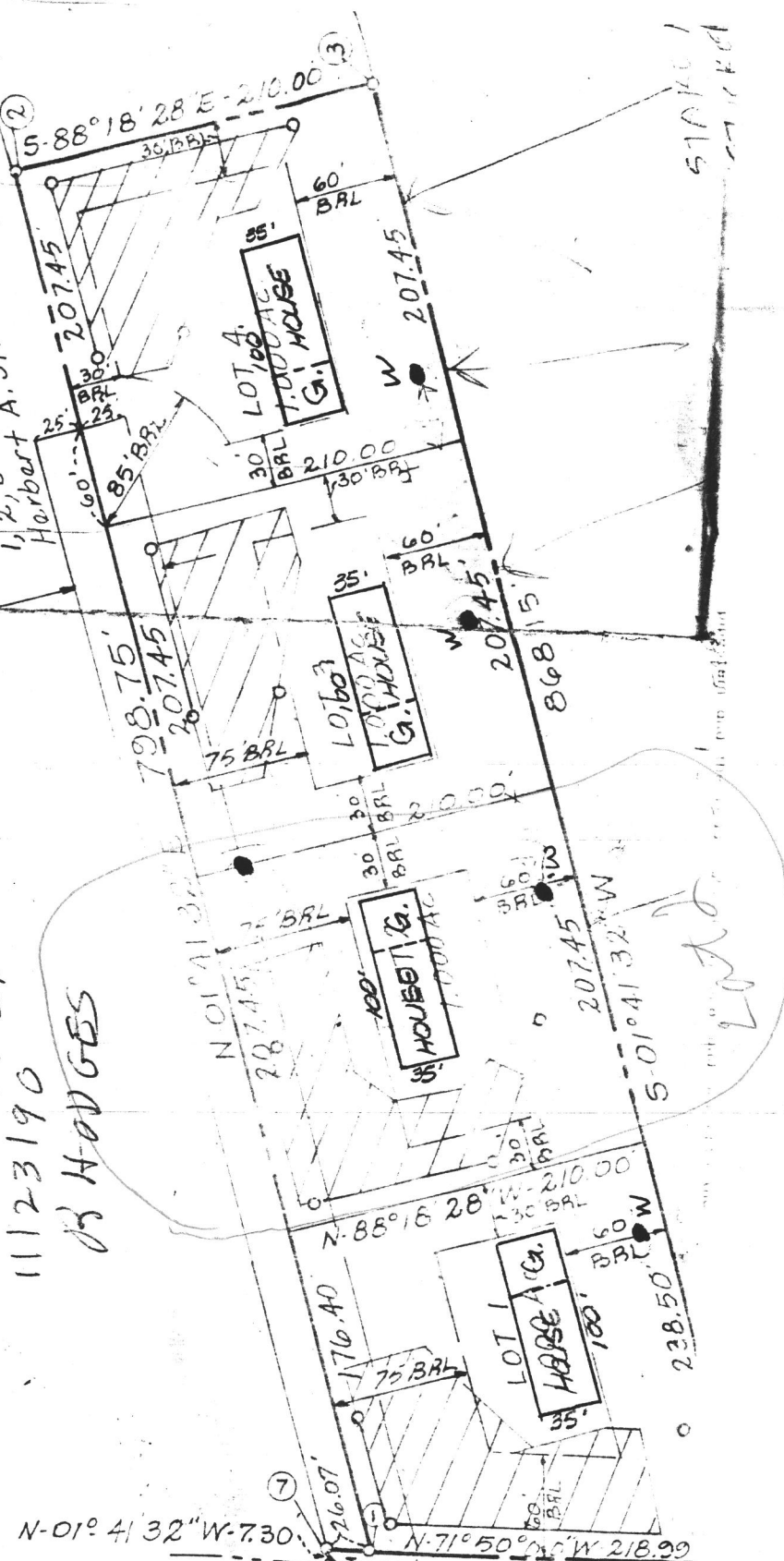

510401  
271401

Lot 2



---

## HOWARD COUNTY HEALTH DEPARTMENT

---

*Joyce M. Boyd, M.D., County Health Officer*  
December 6, 1990

*Reply to:*

TO: Mr. Chris Ogle and Mr. William Hartell  
c/o Boender Associates

FROM: Craig Williams, Director C.W.  
Water and Sewerage Program

RE: Percolation Certification Plat  
Proposed Subdivision - Streaker Property  
Route 144

This is to advise that a complication has come to our attention regarding the well site for proposed Lot 1. The concern is that adequate separation may not have been provided between this well and the installed septic system on the adjacent Chance Land Farm Tenant House.

Completion of the well and processing of the plat is delayed until a determination can be made as to whether or not adequate separation between the well and septic system has been provided.

CW:cm

MAYLAN

CgB2

EX. BARN

EX. GRANARY

EX. HOUSE

EX. GARAGE

EX. HEN

50' USE-IN-COMMON DRIVEWAY EASEMENT

16' USE-IN-COMMON DRIVEWAY

16' USE-IN-COMMON DRIVEWAY (SIT. 1)

16' USE-IN-COMMON DRIVEWAY

S-73°03'28"E

675

565.12'

LOT 1  
1.0 AC.

LOT 2  
1.0 AC.

LOT 3  
1.0 AC.

ChA

DIG TEST HOLE  
THIS VICINITY  
IN ORDER TO  
EXPAND SEPTIC  
AREA AND  
IMPROVE  
HOUSE SITE.

10/31/90  
Cwilliam

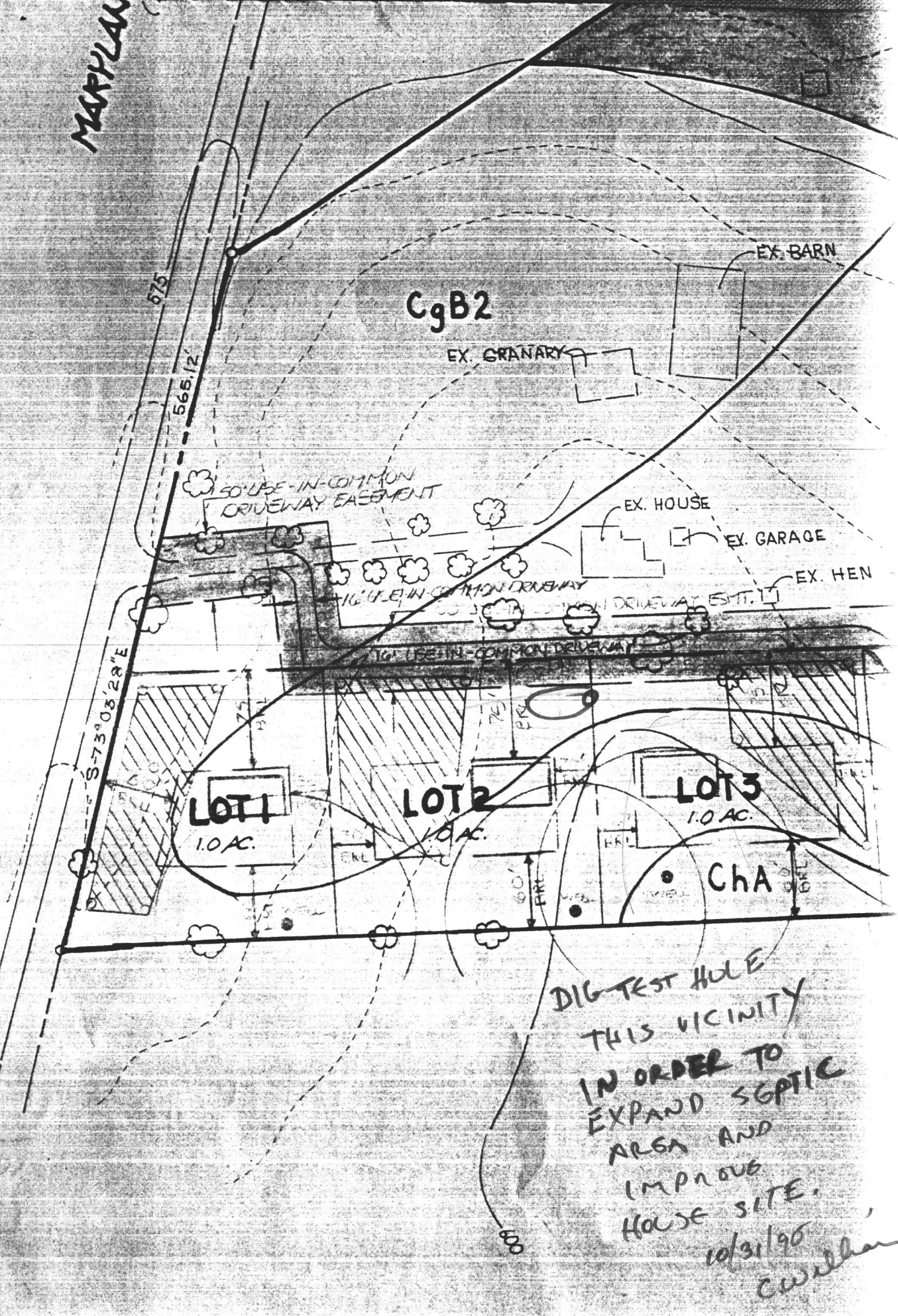

TM 23 P100

STRAKO

LOTS 4

UNDER CONST.

---

LOTS 2 & 3

NOT SUBDIVIDED

---

FILE - THESE LOTS

P 62016