

*RECORDED*  
*Per*

# APPLICATION

A 30004  
P \_\_\_\_\_

SEWAGE DISPOSAL TESTING

STATE OF MARYLAND - DEPARTMENT OF HEALTH AND MENTAL HYGIENE

HOWARD COUNTY HEALTH DEPARTMENT  
ENVIRONMENTAL HEALTH SERVICES  
P.O. BOX 476 ELLICOTT, MARYLAND 21043  
TELEPHONE: 992-2330

DISTRICT 6th

DATE 7/17/79

TO: THE COUNTY HEALTH OFFICER  
ELLICOTT CITY, MARYLAND

I, HEREBY, APPLY FOR THE NECESSARY TEST IN ORDER TO CONSTRUCT (OR RECONSTRUCT) A SEWAGE DISPOSAL SYSTEM.

PROPERTY OWNER William H. Alston

ADDRESS 2002 Oak Drive, Woodlawn, Md. 21207 PHONE 298-3087

PROPERTY LOCATION:

SUBDIVISION \_\_\_\_\_ LOT NO. \_\_\_\_\_

ROAD AND DESCRIPTION R/W off of Mission Road - 95 south to Route 32 south 1/2 mile to Mission Road. Go left 1/2 mile to lot on left.

SIZE OF LOT 1 acre TYPE BLDG. 4 bedrooms

THE SYSTEM INSTALLED UNDER THIS APPLICATION IS ACCEPTABLE ONLY UNTIL PUBLIC FACILITIES BECOME AVAILABLE.

I FULLY UNDERSTAND THE FEE CONNECTED WITH THE FILING OF THIS PERC TEST APPLICATION IS NON-REFUNDABLE UNDER

ANY CIRCUMSTANCES.

SIGNATURE OF APPLICANT Pridemark Enterprises, Inc. /s/ Carol Lemire

APPROVED BY \_\_\_\_\_ FOR \_\_\_\_\_ DATE \_\_\_\_\_

REJECTED BY \_\_\_\_\_ FOR \_\_\_\_\_ DATE \_\_\_\_\_

HOLD PENDING FURTHER TESTS \_\_\_\_\_ DATE \_\_\_\_\_

REASONS FOR REJECTION OR HOLDING 9/1/79 - ALL CLAY BH

*copy Given to W. Alston*

# THIS IS NOT A PERMIT

SEE  
PLAN

SOIL PROFILE

FOR  
ELEVATION

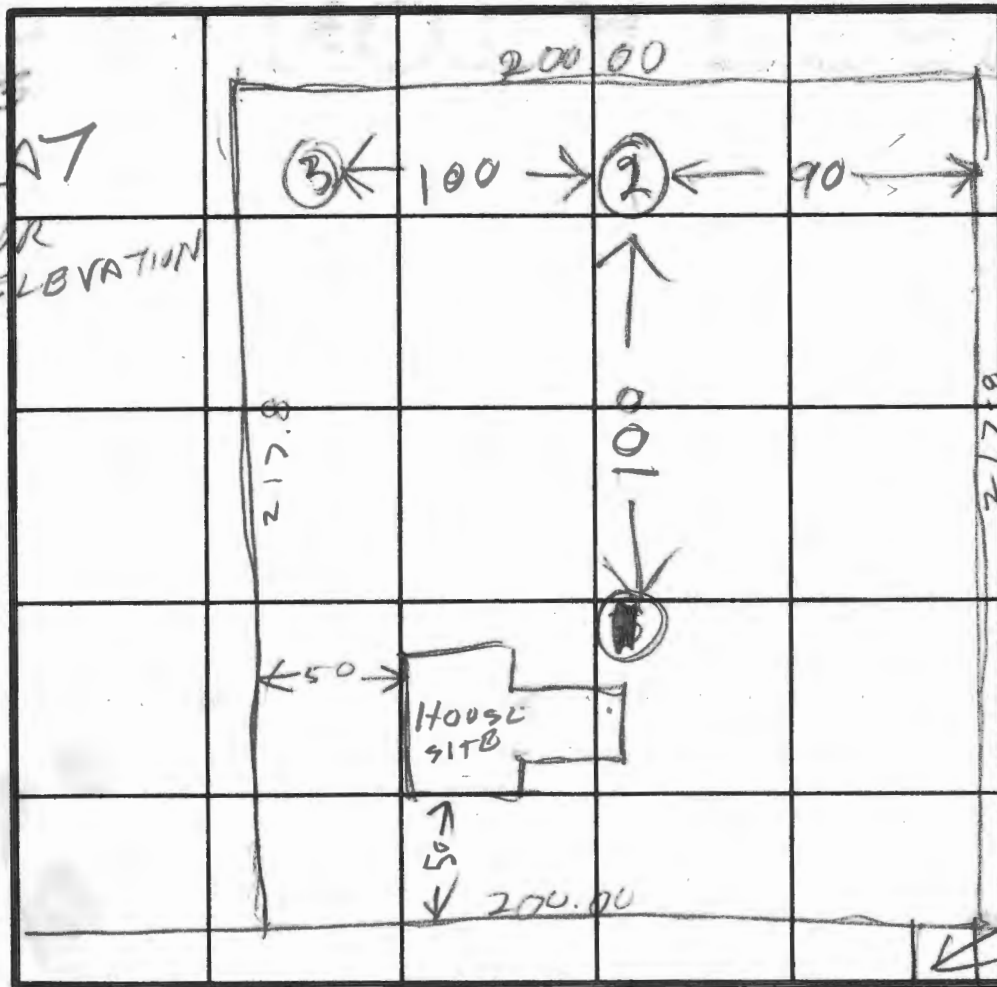

INDICATE NORTH - NAME ADJOINING ROADWAY AS BASE LINE.

R/W  
to  
mission  
Red

Through  
Moore  
rd

DATE	TEST NO.	DEPTH	PRE-WET		TEST - 1" DROP		TIME
			START	STOP	START	STOP	
8/1/79	1V	10	ALL	CLAY (WHITE & GRAY)			
	2V	9	ALL	CLAY (WHITE BROWN & GRAY)			
	3V	11	TOP	3 FT SAND & LOAM			
			BOT	9 FT CLAY			

REMARKS

TYPE OF SOIL

TESTED BY

RAYMOND HODGES

BUILDER PETE WAELCHLI

ALSO PRESENT

LIBERTY BACHIE

WALSTON

To

Howard County Health Dept.  
P.O. Box 476  
Ellicott City, Maryland 21043

From

PRIDEMARK HOMES

FROM.....Carol Lemire.....

987-1100

OFFICE.....

**MESSAGE**

SUBJECT Perc test - William Alston

DATE 7-17-79

Enclosed please find application, plot plans and check for \$100.00 fee. Liberty Backhoe will call for time and date for test.

Any problem please call.

SIGNED

*Carol Lemire*

**REPLY**

DATE

SIGNED

JUL 18 2 02 PM '79  
FBI  
RECEIVED

# APPLICATION

*Page 2*

SEWAGE DISPOSAL TESTING

A 30004

STATE OF MARYLAND - DEPARTMENT OF HEALTH AND MENTAL HYGIENE

P \_\_\_\_\_

HOWARD COUNTY HEALTH DEPARTMENT  
ENVIRONMENTAL HEALTH SERVICES

P.O. BOX 476 ELLICOTT, MARYLAND 21043  
TELEPHONE: 992-2330

DISTRICT 6TH

DATE 7/11/79

TO: THE COUNTY HEALTH OFFICER  
ELLICOTT CITY, MARYLAND

I HEREBY APPLY FOR THE NECESSARY TEST IN ORDER TO CONSTRUCT (OR RECONSTRUCT) A SEWAGE DISPOSAL SYSTEM.

PROPERTY OWNER W. H. MESTON  
ADDRESS 2002 OAK HUR WOODLAWN MD 21207 PHONE 299 3087

PROPERTY LOCATION:

SUBDIVISION \_\_\_\_\_ LOT NO. \_\_\_\_\_  
ROAD AND DESCRIPTION R/W OFF MISSION RD 95 SOUTH TO R132  
SOUTH YARD TO MISSION RD GOLF COURSE  
TRAIL TO LOT ON LEFT  
SIZE OF LOT \_\_\_\_\_ TYPE BLDG. 4 BR HOUSE

THE SYSTEM INSTALLED UNDER THIS APPLICATION IS ACCEPTABLE ONLY UNTIL PUBLIC FACILITIES BECOME AVAILABLE.

I FULLY UNDERSTAND THE FEE CONNECTED WITH THE FILING OF THIS PERC TEST APPLICATION IS NON-REFUNDABLE UNDER ANY CIRCUMSTANCES.

SIGNATURE OF APPLICANT PAUL MARK ENIGER PRESIDENT / CALLOW LEMIRE

APPROVED BY \_\_\_\_\_ FOR \_\_\_\_\_ DATE \_\_\_\_\_

REJECTED BY \_\_\_\_\_ FOR \_\_\_\_\_ DATE \_\_\_\_\_

HOLD PENDING FURTHER TESTS \_\_\_\_\_ DATE \_\_\_\_\_

REASONS FOR REJECTION OR HOLDING 0

# THIS IS NOT A PERMIT

SOIL PROFILE

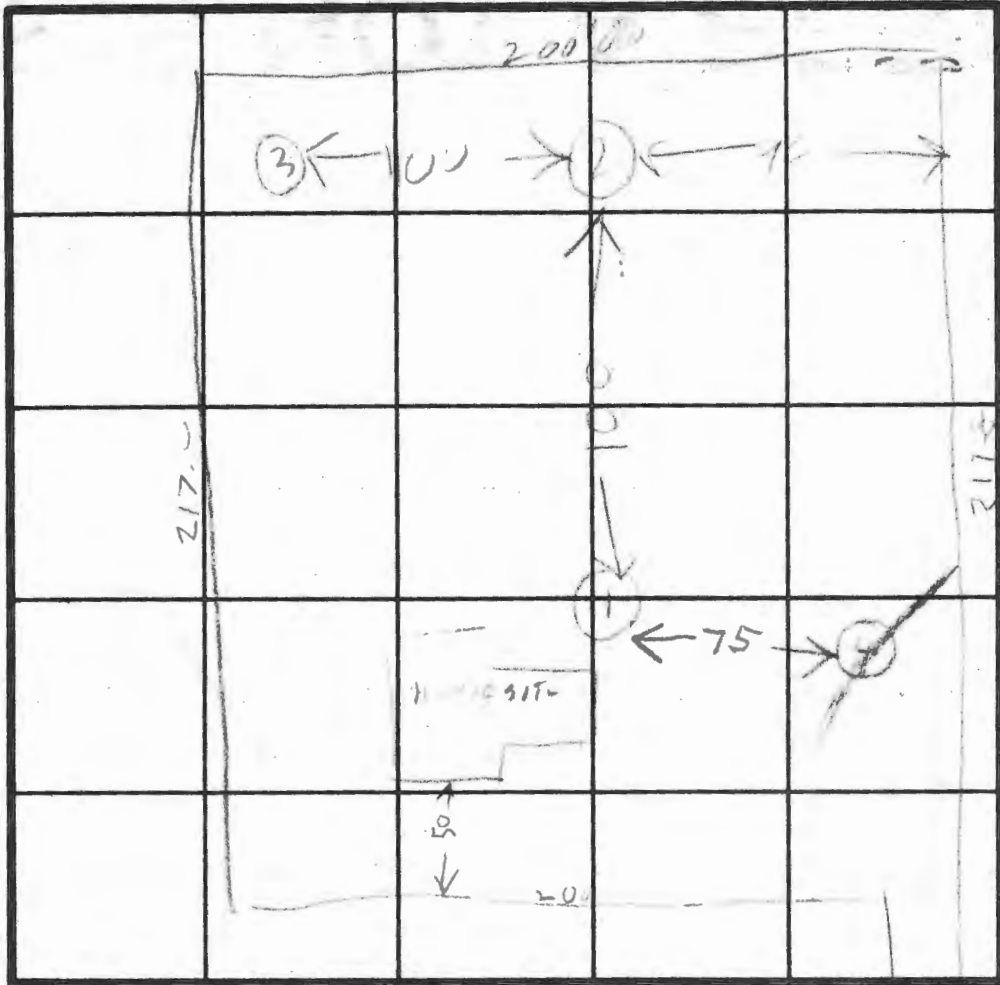
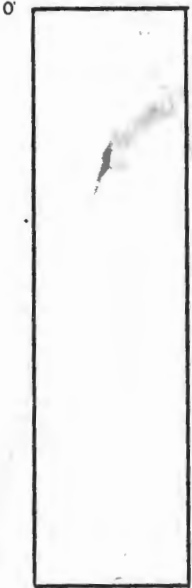

INDICATE NORTH - NAME ADJOINING ROADWAY AS BASE LINE.

DATE	TEST NO.	DEPTH	PRE-WET		TEST - 1" DROP		TIME
			START	STOP	START	STOP	
8/13/79	4-V	11	ALL	CLAY	11	ET	

REMARKS BACK HOE LATE TODAY 8/13/79

TYPE OF SOIL ALLOPHISOL

TESTED BY RH 11/10/79 ALSO PRESENT MRS. ALSTON

CHAS. GUNN MR. ALSTON

LOT 13  
BLOCK H  
T. R. MOORE  
379/310

M. S. GREEN  
291/443

J. C. JOHNSON  
766/327

LOT 1  
BLOCK G  
J. HENDERSON  
330/54

LEONARD C. MOORE  
REF. DEED 183/171  
PLAT LOT 14 & 15  
NORDAN SUB DIVISION  
2.21 ± ACS.

W. ALSTON  
AREA = 1 AC ±

PROPOSED 10,000<sup>+</sup>  
SEPTIC AREA

PROPOSED  
WATER WELL

PROP. DWLG.  
11.4' 28.4' 35.0' 22.4' 36.0'

N 28° 18' 19" W

S 28° 18' 19" E

S 61° 41' 41" W  
15.00'

N 61° 41' 41" E

MISSION ROAD

S 61° 41' 41" W

1347.5' TO GRANITE STONE

1/2 MILE TO RTE 32  
CONC. MON.

15' WIDE R/W TO ALSTON LOT TO BE ABANDONED

15' WIDE R/W GRANTED THROUGH  
JOHNSON PROPERTY

15' WIDE R/W GRANTED THROUGH  
MOORE PROPERTY

15' WIDE R/W TO BE GRANTED THROUGH HENDERSON PROP.

ASSUMED  
ELEV. 100

# PLOT PLAN

SCALE: 1" = 50'

NOTE: THIS PLAT FOR SEPTIC SYSTEM ONLY



PROPERTY OF  
MR. & MRS. WILLIAM H. ALSTON  
6TH ELECT. DIST., HOWARD CO., MD.

7/13/79