



Front Elevation
SCALE: 1/4" = 1'-0"

NOTES

1.0 GENERAL

1.01 THE BUILDER SHALL BE RESPONSIBLE AND LIABLE FOR FULL COMPLIANCE WITH ALL APPLICABLE BUILDING CODES, ORDINANCES, REGULATIONS AND AMENDMENTS, AND ALL OTHER AUTHORITIES HAVING JURISDICTION, WHETHER OR NOT SUCH CODES AND REQUIREMENTS ARE EXPLICITLY DOCUMENTED IN THESE DRAWINGS. CONSTRUCTION SHALL COMPLY WITH THE INTERPRETATIONS OF THE LOCAL BUILDING OFFICIAL. IF THE INTERPRETATION OF THE LOCAL BUILDING OFFICIAL IS AT VARIANCE WITH THESE PLANS OR SPECIFICATIONS, THE MORE STRINGENT SHALL APPLY. USE OF THESE DRAWINGS TO OBTAIN A BUILDING PERMIT OR TO CONSTRUCT THE STRUCTURE DOCUMENTED HEREIN SHALL CONSTITUTE ACCEPTANCE OF THESE CONDITIONS BY THE BUILDER.

1.02 IN THE EVENT OF A DISCREPANCY BETWEEN THE ARCHITECTURAL PLANS OR SPECIFICATIONS AND THE STRUCTURAL DRAWINGS, THE STRUCTURAL DRAWINGS SHALL TAKE PRECEDENCE.

1.03 DESIGN LOADS:

TYPE	LIVE LOAD (PSF)	DEAD LOAD (PSF)
ROOF	30	20
SLEEPING ROOMS	30	15
OTHER LIVING AREAS	40	15
GARAGE FLOORS	50	50
DECKS	40	10
EXTERIOR BALCONIES	50	15

2.01 SITE WORK IS NOT ADDRESSED IN THESE DOCUMENTS. 2000 PSF SOIL BEARING CAPACITY ASSUMED.

3.0 CONCRETE/FOUNDATIONS

3.01 ALL REINFORCED CONCRETE WORK SHALL BE IN ACCORDANCE WITH THE AMERICAN CONCRETE INSTITUTE ACI 318, CURRENT EDITION. ALL FLUOR CONCRETE SHALL CONFORM TO ACI 318.1 AND ACI 333R GUIDE TO RESIDENTIAL CAST-IN-PLACE CONCRETE CONSTRUCTION.

3.02 MINIMUM SPECIFIED COMPRESSIVE STRENGTH # 28 DAYS:

LOCATION OF CONCRETE	F _c (PSI)
BASEMENT WALLS AND FOUNDATIONS NOT EXPOSED TO WEATHER	2500
BASEMENT SLABS AND INTERIOR SLABS ON GRADE	2800
BASEMENT WALLS, EXTERIOR FOUNDATION WALLS AND OTHER WORK EXPOSED TO WEATHER	3000
DRIVEWAYS, CURBS, WALKS, PATIOS, PORCHES, STEPS/STAIRS AND UNHEATED GARAGE SLABS EXPOSED TO WEATHER	3500

3.03 THICKNESS AND REINFORCING OF CONCRETE FOUNDATION WALLS SHALL CONFORM TO THE INTERNATIONAL RESIDENTIAL CODE, CURRENT EDITION, TABLE R404.1.2 (1-4), OR WITH SEALED STRUCTURAL DRAWINGS SPECIFIC TO THE SITE SOIL AND GRADE CONDITIONS.

4.0 MASONRY

4.01 ALL MASONRY WORK SHALL CONFORM TO THE APPLICABLE REQUIREMENTS OF THE BIA AND NCM "SPECIFICATION FOR CONCRETE MASONRY CONSTRUCTION."

4.02 BRICK VENEER WALLS SHALL HAVE NON-CORROSIVE METAL TIES AT MINIMUM 16" O.C. VERTICALLY AND HORIZONTALLY, AND WEEP HOLES AT 24" O.C. AT BASE FLASHING AND CAVITY INTERRUPTIONS.

5.0 METALS

5.01 FOUNDATION ANCHOR BOLTS SHALL BE PROVIDED AT MAXIMUM 6'-0" O.C. AND 12" FROM THE END OF EACH PLATE SECTION WITH MINIMUM TWO (2) ANCHORS PER SECTION OF FLANGE. ANCHOR STRAPS SPACED TO ACHIEVE EQUIVALENT CAPACITY MAY BE SUBSTITUTED FOR ANCHOR BOLTS.

5.02 ALL METAL ANCHORS, FASTENERS, HANGERS ETC. SHALL BE GALVANIZED. ALL STRUCTURAL STEEL WIDE-FLANGE BEAMS SHALL CONFORM TO ASTM A-992 WITH MINIMUM STRENGTH F_y = 50 KSI. ALL STRUCTURAL STEEL CHANNELS, ANGLES, ROOF AND BAR STOCK SHALL CONFORM TO ASTM A-36 WITH MINIMUM STRENGTH F_y = 36 KSI.

5.03 ADJUSTABLE STEEL COLUMNS SHALL BE MINIMUM 11 GAUGE, ASTM A513 OR BETTER, AND SHALL MEET OR EXCEED AISA PUBLISHED ALLOWABLE LOAD CAPACITY. STEEL PIPE COLUMNS SHALL CONFORM TO ASTM A53 GRADE B WITH MINIMUM STRENGTH F_y = 35 KSI. COLUMNS SHALL HAVE A MINIMUM 8"x4"x1/4" BEARING PLATE. SCREW JACK SHALL BE ENGAGED IN CONCRETE OR TACK WELDED AFTER INSTALLATION.

6.0 WOOD

6.01 SILL PLATES AND ALL WOOD IN CONTACT WITH MASONRY OR CONCRETE AND ALL EXPOSED EXTERIOR LUMBER, SHALL BE PRESSURE TREATED TO MEET AIAPI STANDARDS.

6.02 MOISTURE CONTENT OF ALL LUMBER SHALL NOT EXCEED 19%.

6.03 WOOD BEAMS, JOISTS, HEADERS AND RAFTERS SHALL BE MINIMUM 3-P-F #12 OR EQUAL UNLESS OTHERWISE NOTED.

6.04 LVL MEMBERS SHALL BE 1 3/4" WIDE, DEPTH PER PLANS, GANGED PER MANUFACTURER'S SPECIFICATIONS, WITH THE FOLLOWING MINIMUM PROPERTIES: F_b=2600 PSI; F_t=150 PSI; F_v=285 PSI; E=1,900,000 PSI.

6.05 OSB MEMBERS SHALL BE SIZED PER PLANS, WITH THE FOLLOWING MINIMUM PROPERTIES: F_b=1,900 PSI; F_t=750 PSI; F_v=290 PSI; E=2,000,000 PSI.

6.06 PREFABRICATED FLOOR JOISTS OR FLOOR TRUSSES SHALL BE DESIGNED TO CARRY ALL IMPOSED LIVE AND DEAD LOADS WITH THE LIVE LOAD DEFLECTION NOT TO EXCEED L/480. ALL LAMINATED BEAMS AND BUILT-UP JOISTS TO BE DESIGNED/VERIFIED BY MFR TYPICAL THROUGHOUT. THE MANUFACTURER SHALL PROVIDE ALL REQUIRED HANGERS, SHEAR PANELS, BLOCKING/BRACING AND OTHER REQUIRED COMPONENTS. THE MANUFACTURER SHALL ALSO PROVIDE ALL DRAWINGS REQUIRED FOR PERMIT AND ERECTION PURPOSES, SIGNED AND SEALED IF REQUIRED BY A PROFESSIONAL ENGINEER REGISTERED IN THE STATE WHERE THE JOB IS TO BE BUILT.

6.01 PRE-ENGINEERED TRUSSES SHALL BE DESIGNED AND FABRICATED IN ACCORDANCE WITH THE RECOMMENDATIONS TO CARRY ALL IMPOSED LIVE AND DEAD LOADS. THE MANUFACTURER SHALL SUPPLY ALL REQUIRED HANGERS, HOLD-DOWN STRIPS, SHEAR PANELS AND OTHER REQUIRED COMPONENTS. THE MANUFACTURER SHALL ALSO PROVIDE ALL DRAWINGS REQUIRED FOR PERMIT AND ERECTION PURPOSES, SIGNED AND SEALED IF REQUIRED BY A PROFESSIONAL ENGINEER REGISTERED IN THE STATE WHERE THE JOB IS TO BE BUILT.

6.02 JOISTS SHALL BE DOUBLED UNDER PARALLEL WALLS THAT EXCEED ONE-THIRD THE JOIST LENGTH. JOISTS SHALL BE SPACED CLOSER UNDER BATH TUBS, CERAMIC OR MARBLE TILE, POTENTIAL WATER BEDS AND SIMILAR ANTICIPATED LOADING CONDITIONS. JOISTS SHALL NOT BE CUT, NOTCHED OR DRILLED EXCEPT AS PERMITTED BY IRC 2015 R502.8 OR OTHER APPLICABLE CODE.

6.03 HEADERS OVER FRAMED OPENINGS IN BEARING WALLS SHALL BE MINIMUM 2" X 2" UNLESS OTHERWISE NOTED ON DRAWINGS, BUT SHALL IN NO EVENT BE LESS THAN SPECIFIED IN IRC 2015 TABLE R602.1 OR OTHER APPLICABLE CODE.

7.0 THERMAL AND MOISTURE PROTECTION

7.01 1/2" X 3/4" MIN COMPRESSIBLE SILL SEAL SHALL BE PROVIDED BENEATH ALL EXTERIOR SILL PLATES.

7.02 PROVIDE APPROVED CORROSION-RESISTIVE FLASHING AT THE INTERSECTION OF MASONRY AND WOOD FRAME CONSTRUCTION, OVER PROJECTIONS TRIM WHERE DECKS, PORCHES, AND THE LIKE ARE ATTACHED TO WOOD FRAME CONSTRUCTION, AT ROOF TO WALL, AND ROOF TO CHIMNEY INTERSECTIONS, IN ROOF VALLEYS; AT ALL ROOF PENETRATIONS; AT ALL WALL OPENINGS; AT ALL CAVITY INTERRUPTIONS AT MASONRY VENEER; AND ALL OTHER LOCATIONS REQUIRED TO PREVENT WATER PENETRATION OF THE STRUCTURE.

7.03 PROVIDE EXTERIOR FINISHES AS SHOWN ON DRAWINGS, INSTALL PER MANUFACTURER'S INSTRUCTIONS AND SPECIFICATIONS OVER APPROVED WATER/WEATHER-RESISTANT BARRIER.

7.04 PROVIDE SOFFIT VENTS AND RIDGE VENTS AS SHOWN ON THE DRAWINGS, AND SUPPLEMENTAL ROOF VENTS IF/AS REQUIRED TO MAINTAIN MINIMUM 1/300 FREE VENTILATION FOR HORIZONTALLY PROJECTED ROOF AREA. INSTALL PLASTIC OR CARDBOARD BARRIERS IN EACH TRUSS/RAFTER BAY TO PREVENT FREE AIR FLOW. ALL REVERSE GABLES SHALL BE OPEN TO MAIN ROOF ATTIC TO ALLOW FREE AIR FLOW.

THE MECHANICAL CONTRACTOR SHALL BE RESPONSIBLE FOR CALCULATING HEATING AND COOLING LOADS AND SIZING NEW HVAC UNITS IN FULL COMPLIANCE WITH IRC 2015 M1401.3.

STAIR GEOMETRY REQUIREMENTS

INTERIOR STAIRS SHALL CONFORM TO THE FOLLOWING GEOMETRY PER IRC 2015 R311.1.

STRAIGHT:
RISER HEIGHT 7.75" MAX
TREAD DEPTH 10" MIN
NOSING .75" MIN 1.25" MAX
(NOTE: NOSING MAY BE OMITTED • TREAD DEPTH OF 11" OR GREATER)

WINDER & CURVED:
RISER HEIGHT 7.75" MAX
TREAD DEPTH 6" MIN • EDGE 10" MIN • 12" IN FROM EDGE
NOSING .75" MIN 1.25" MAX

IECC 2015 ENERGY CODE COMPLIANCE REQUIREMENTS

COMPLIANCE CERTIFICATE	A PERMANENT CERTIFICATE APPROVED BY THE LOCAL JURISDICTION DESCRIBING THE R-VALUES, U-FACTORS, AND SHGC OF THE BUILDING COMPONENTS AND BUILDING AIR LEAKAGE TEST RESULTS SHALL BE AFFIXED TO THE ELECTRICAL DISTRIBUTION PANEL OR ANOTHER LOCATION APPROVED BY THE LOCAL JURISDICTION, PER IECC R401.3 (IRC N101.14).
MAXIMUM FENESTRATION U-FACTOR AND SHGC	THE MAXIMUM U-FACTOR ALLOWED USING EITHER THE TOTAL UA ALTERNATIVE METHOD PER IECC R402.1.4 (IRC N102.1.4) OR THE SIMULATED PERFORMANCE ALTERNATIVE PER IECC R405 (IRC N105) SHALL BE 0.48 FOR VERTICAL FENESTRATION AND 0.75 FOR SKYLIGHTS PER IECC R402.5 (IRC N102.5).
HVAC CONTROLS	EACH HEATING AND COOLING SYSTEM SHALL HAVE AT LEAST ONE THERMOSTAT PER IECC R403.1 (IRC N103.1). THE THERMOSTAT CONTROLLING THE PRIMARY HEATING AND COOLING SYSTEM SHALL BE A PROGRAMMABLE THERMOSTAT PER IECC R403.1.1 (IRC N103.1.1).
HEAT PUMP SUPPLEMENTARY HEAT	HEAT PUMPS WITH SUPPLEMENTARY ELECTRIC RESISTANCE HEAT SHALL HAVE CONTROLS THAT, EXCEPT DURING DEFROST, PREVENT SUPPLEMENTAL HEAT FROM OPERATING WHEN THE HEAT PUMP COMPRESSOR CAN MEET THE HEATING LOAD PER IECC R403.1.2 (IRC N103.1.2).
DUCT SEALING	WHEN NEW FORCED AIR SYSTEMS ARE PROVIDED, ALL DUCTS, AIR HANDLERS, AND FILTER BOXES SHALL BE SEALED PER IRC M1601.4.1. DUCT HANDLERS ARE LOCATED ENTIRELY WITHIN THE BUILDING THERMAL ENVELOPE.
BUILDING CAVITIES AS DUCTS OR FLENUMS	BUILDING FRAMING CAVITIES SHALL NOT BE USED AS DUCTS OR FLENUMS PER IECC R403.3.5 (IRC N103.3.5).
MECHANICAL SYSTEM PIPING INSULATION	MECHANICAL SYSTEM PIPING CAPABLE OF CARRYING FLUIDS ABOVE 105°F OR BELOW 55°F SHALL BE INSULATED TO R-3 MINIMUM PER IECC R403.4 (IRC N103.4). PIPING INSULATION EXPOSED TO WEATHER SHALL BE PROTECTED FROM DEGRADATION AND DECAY PER IECC R403.4.1 (IRC N103.4.1).
CIRCULATING HOT WATER SYSTEMS	CIRCULATING HOT WATER SYSTEMS SHALL BE PROVIDED WITH AN AUTOMATIC OR MANUALLY ACCESSIBLE MANUAL SWITCH TO TURN OFF THE CIRCULATING PUMP WHEN THE SYSTEM IS NOT IN USE PER IECC R403.5.1 (IRC N103.5.1).
MECHANICAL VENTILATION	THE BUILDING SHALL BE PROVIDED WITH VENTILATION PER IRC N101 OR OTHER APPROVED MEANS OF VENTILATION PER IECC R403.6 (IRC N103.6). WHOLE-HOUSE VENTILATION FANS SHALL MEET EFFICIENCY STANDARDS PER IECC TABLE R403.6.1 (IRC TABLE N103.6.1).
EQUIPMENT SIZING	HEATING AND COOLING EQUIPMENT SHALL BE SIZED IN ACCORDANCE WITH ACCA MANUAL S BASED ON BUILDING LOADS CALCULATED IN N103.1.
SYSTEMS SERVING MULTIPLE DWELLING UNITS	SYSTEMS SERVING MULTIPLE DWELLING UNITS SHALL CONFORM TO IECC SECTIONS C403 AND C404.
SNOW MELT SYSTEMS CONTROLS	SNOW AND ICE MELT SYSTEMS SUPPLIED THROUGH ENERGY SERVICE TO THE BUILDING SHALL INCLUDE AUTOMATIC CONTROLS CAPABLE OF SHUTTING OFF THE SYSTEM WHEN THE PAVEMENT TEMPERATURE IS ABOVE 50°F AND NO PRECIPITATION IS FALLING, AND AUTOMATIC OR MANUAL CONTROLS CAPABLE OF SHUTTING OFF THE SYSTEM WHEN THE OUTDOOR TEMPERATURE IS ABOVE 40°F PER IECC R403.9 (IRC N103.9).
POOLS AND INGROUND PERMANENTLY INSTALLED SPAS	POOLS AND INGROUND SPA HEATERS SHALL HAVE AN ACCESSIBLE ON-OFF SWITCH MOUNTED ON THE OUTSIDE OF THE HEATER THAT ALLOWS SHUT-OFF WITHOUT AFFECTING THE THERMOSTAT SETTING PER IECC R403.10.2 (IRC N103.10.2). GAS-FIRED HEATERS SHALL NOT HAVE CONSTANT PRESSURE SCHEDULE PER IECC R403.10.3 (IRC N103.10.3). HEATED POOLS AND INGROUND SPAS SHALL BE PROVIDED WITH A VAPOR-RETARDANT COVER PER IECC R403.10.4 (IRC N103.10.4).
LIGHTING EQUIPMENT	A MINIMUM OF 75% OF THE LAMPS IN PERMANENTLY INSTALLED LIGHTING FIXTURES SHALL BE HIGH-EFFICACY LAMPS OR A MINIMUM OF 75% OF THE PERMANENTLY INSTALLED LIGHTING FIXTURES SHALL CONTAIN ONLY HIGH-EFFICACY LAMPS PER IECC R404.1 (IRC N104.1).
FUEL GAS LIGHTING EQUIPMENT	FUEL GAS SYSTEMS SHALL NOT HAVE CONTINUOUSLY BURNING PILOT LIGHT SYSTEMS PER IECC R404.1.1 (IRC N104.1.1).

THE BUILDING SHALL ALSO CONFORM TO THE FOLLOWING PRESCRIPTIVE REQUIREMENTS:

THE BUILDING CONFORMS TO THE PRESCRIPTIVE REQUIREMENTS DETAILED IN THE CHART BELOW PER IECC R402.1.2 & R402.1.3 (IRC N102.1.2 & N102.1.3). EQUIVALENT U-FACTORS MAY BE SUBSTITUTED FOR REQUIRED R-VALUES PER IECC R402.1.4 (IRC N102.1.4). THE BUILDING SHALL ALSO CONFORM TO THE DETAILED REQUIREMENTS OF IECC R402.2 (IRC N102.2).

COMPONENT	REQUIRED VALUE
CEILING/ROOF	R-49 (COMPRESSED OVER WALL TOP PLATE AT EAVES) OR R-38 (UNCOMPRESSED OVER WALL TOP PLATE AT EAVES)
WALLS	R-20 CAVITY OR R-13 CAVITY PLUS R-5 CONTINUOUS
BASEMENT WALLS	R-10 CONTINUOUS OR R-13 CAVITY
SLAB	R-10, 2" DEPTH
CRAWL SPACE WALLS	R-10 CONTINUOUS OR R-13 CAVITY
FLOORS OVER UNCONDITIONED SPACE	R-19
DUCTS OUTSIDE UNCONDITIONED SPACE	R-8 FOR SUPPLY DUCTS IN ATTICS R-6 FOR ALL OTHER DUCTS
HOT WATER PIPES	R-3 UNLESS OTHERWISE ALLOWED BY IECC R403.5.3 (IRC N103.5.3)
FENESTRATION	U-FACTOR • 0.35 MAX; SHGC • 0.40 MAX
SKYLIGHTS	U-FACTOR • 0.55 MAX; SHGC • 0.40 MAX

RONALD JOHNSTON AND ASSOCIATES, ARCHITECTS
11407 BARLEY FIELD WAY
MARRIOTTSVILLE, MD 21104
• 410-442-3667

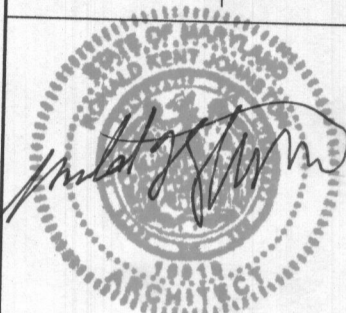

I CERTIFY THAT THESE DOCUMENTS WERE PREPARED OR APPROVED BY ME, AND THAT I AM A DULY LICENSED ARCHITECT UNDER THE LAWS OF THE STATE OF MARYLAND.
LICENSE NUMBER 10019
EXPIRATION DATE 07/14/2020

Ferguson Residence

REVISIONS
DATE 10-25-2018
SHEET NO. **A-1**
© 2018

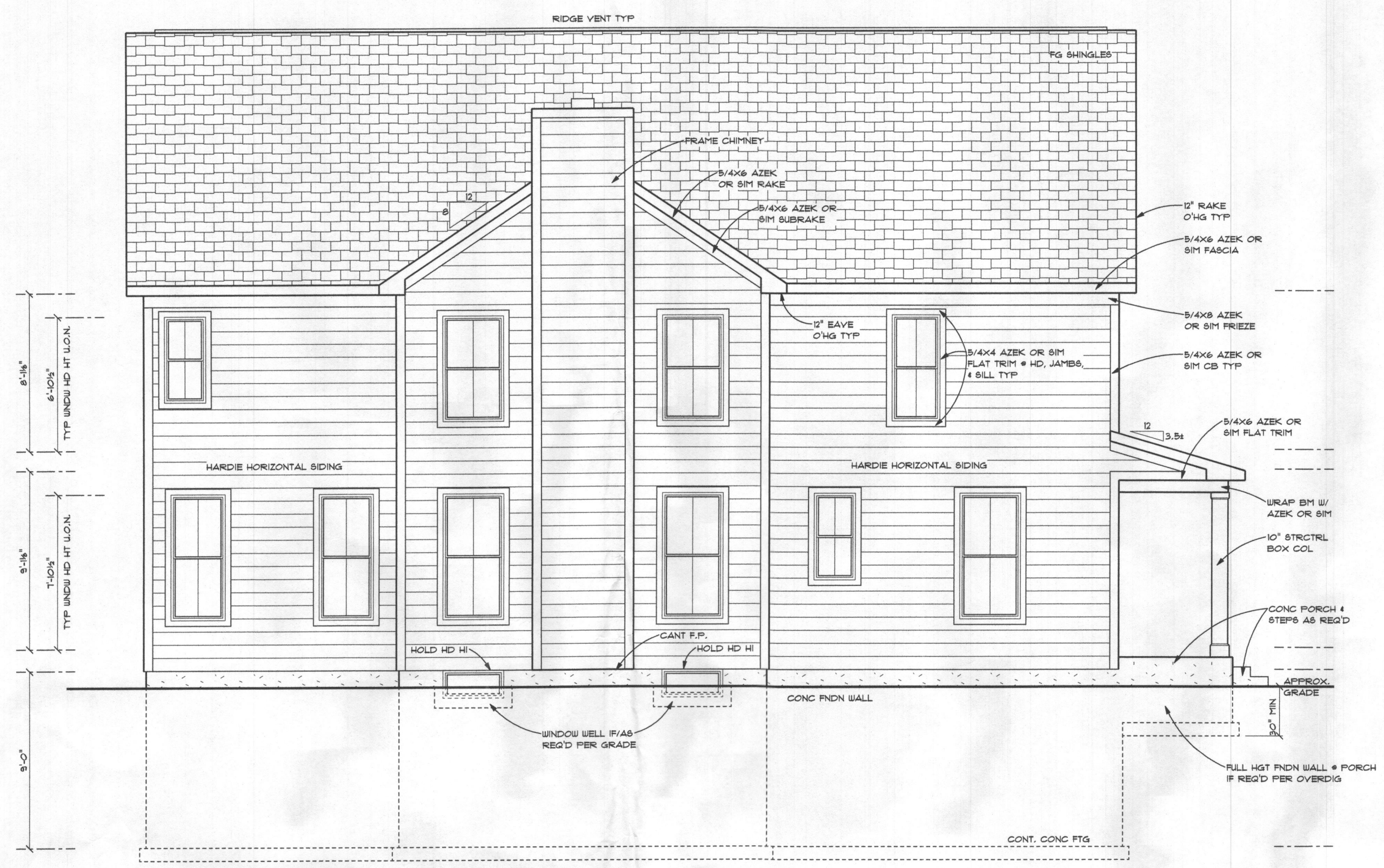

Left Elevation
SCALE: 3/16" = 1'-0"

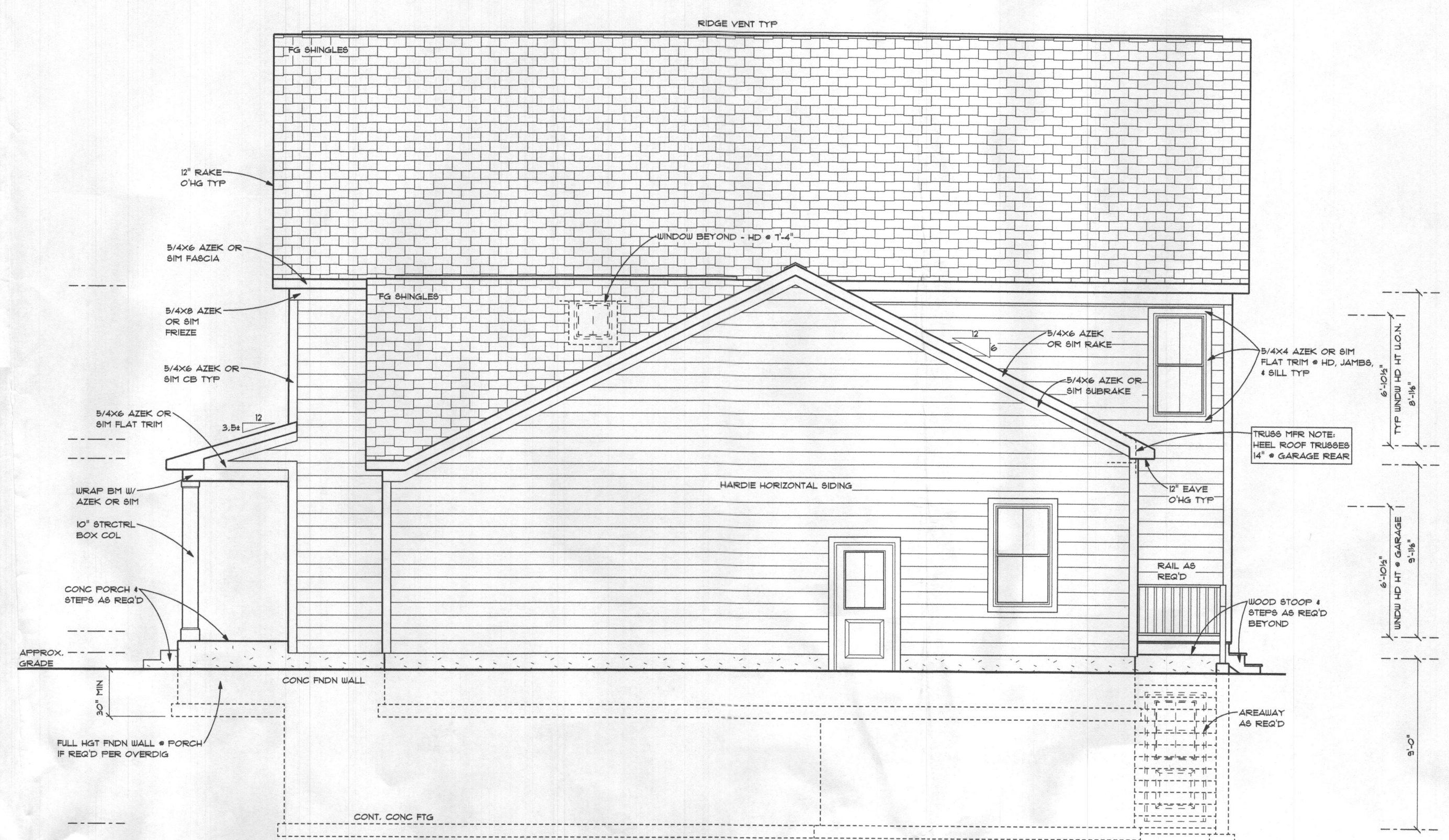

Right Elevation
SCALE: 3/16" = 1'-0"



Rear Elevation
SCALE: 3/16" = 1'-0"

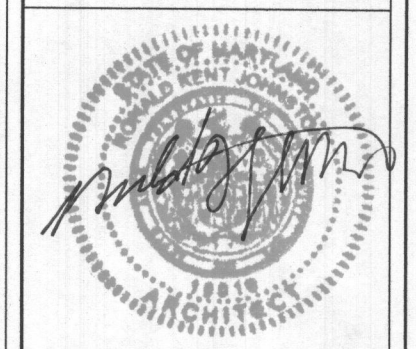

I CERTIFY THAT THESE DOCUMENTS WERE PREPARED OR APPROVED BY ME, AND THAT I AM A DULY LICENSED ARCHITECT UNDER THE LAWS OF THE STATE OF MARYLAND.
LICENSE NUMBER: 10019
EXPIRATION DATE: 07/12/2020

REVISIONS	DATE	SHEET NO.
	10-25-2018	A-2

© 2018

Ferguson Residence

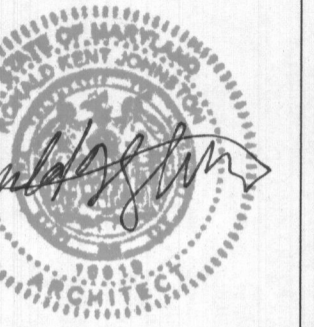

I CERTIFY THAT THESE DOCUMENTS WERE PREPARED OR APPROVED BY ME, AND THAT I AM A DULY LICENSED ARCHITECT UNDER THE LAWS OF THE STATE OF MARYLAND.
LICENSE NUMBER: 10019
EXPIRATION DATE: 07/15/2020

Ferguson Residence

REVISIONS	DATE	DESCRIPTION
	10-25-2018 <td> </td>	

SHEET NO. **A-3**
© 2018

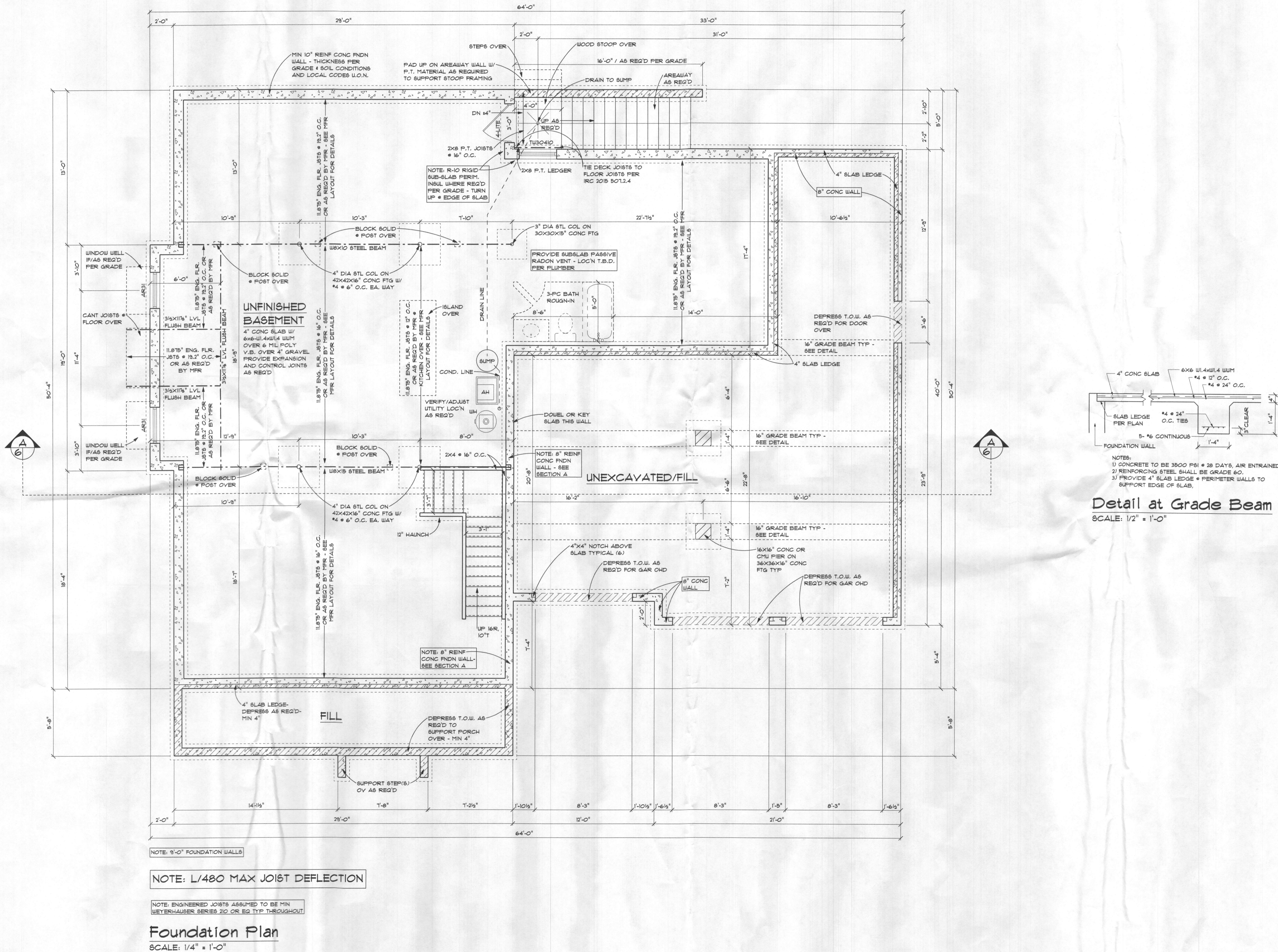

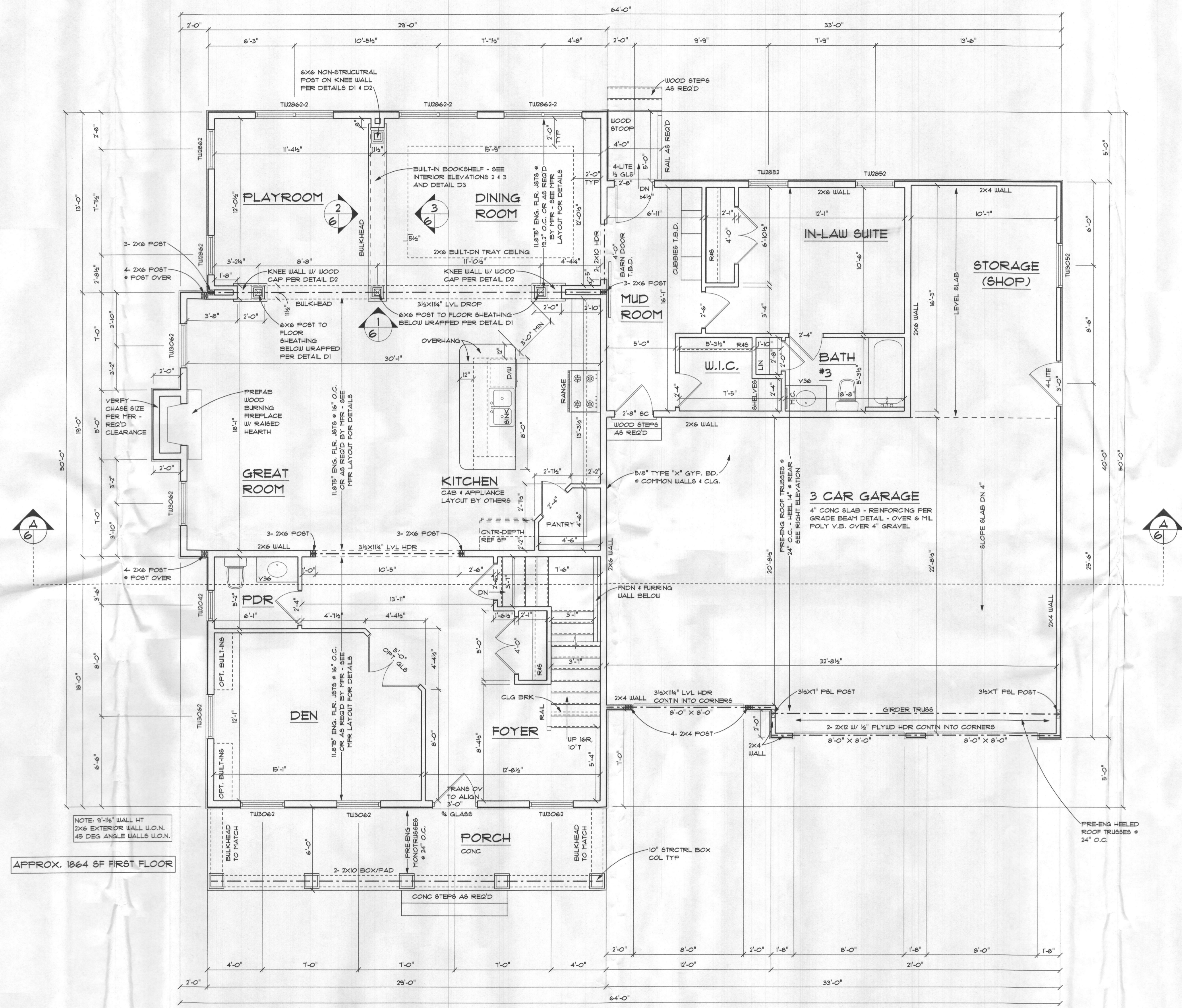

NOTE: 9'-11 1/2" WALL HT 2X6 EXTERIOR WALL U.O.N. 45 DEG ANGLE WALLS U.O.N.

APPROX. 1864 SF FIRST FLOOR

WINDOW CALL OUTS BASED ON ANDERSEN TILT-WASH DOUBLE-HUNG 400 SERIES

INTERIOR DOORS SHALL BE 1'-0" TALL THIS PLAN

NOTE: L/480 MAX JOIST DEFLECTION

First Floor Plan
SCALE: 1/4" = 1'-0"

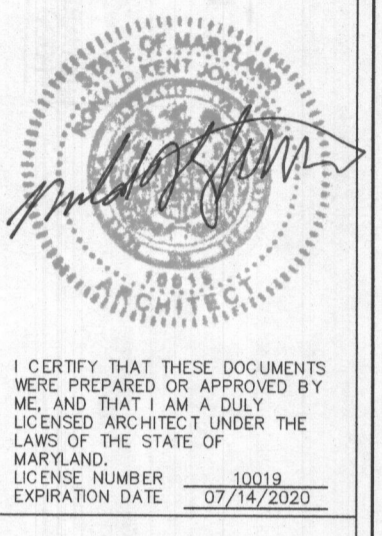

I CERTIFY THAT THESE DOCUMENTS WERE PREPARED OR APPROVED BY ME AND THAT I AM A DULY LICENSED ARCHITECT UNDER THE LAWS OF THE STATE OF MARYLAND.
LICENSE NUMBER 10009
EXPIRATION DATE 07/12/2020

Ferguson Residence

REVISIONS	DATE	SHEET NO.
	10-25-2018	A-4

© 2018

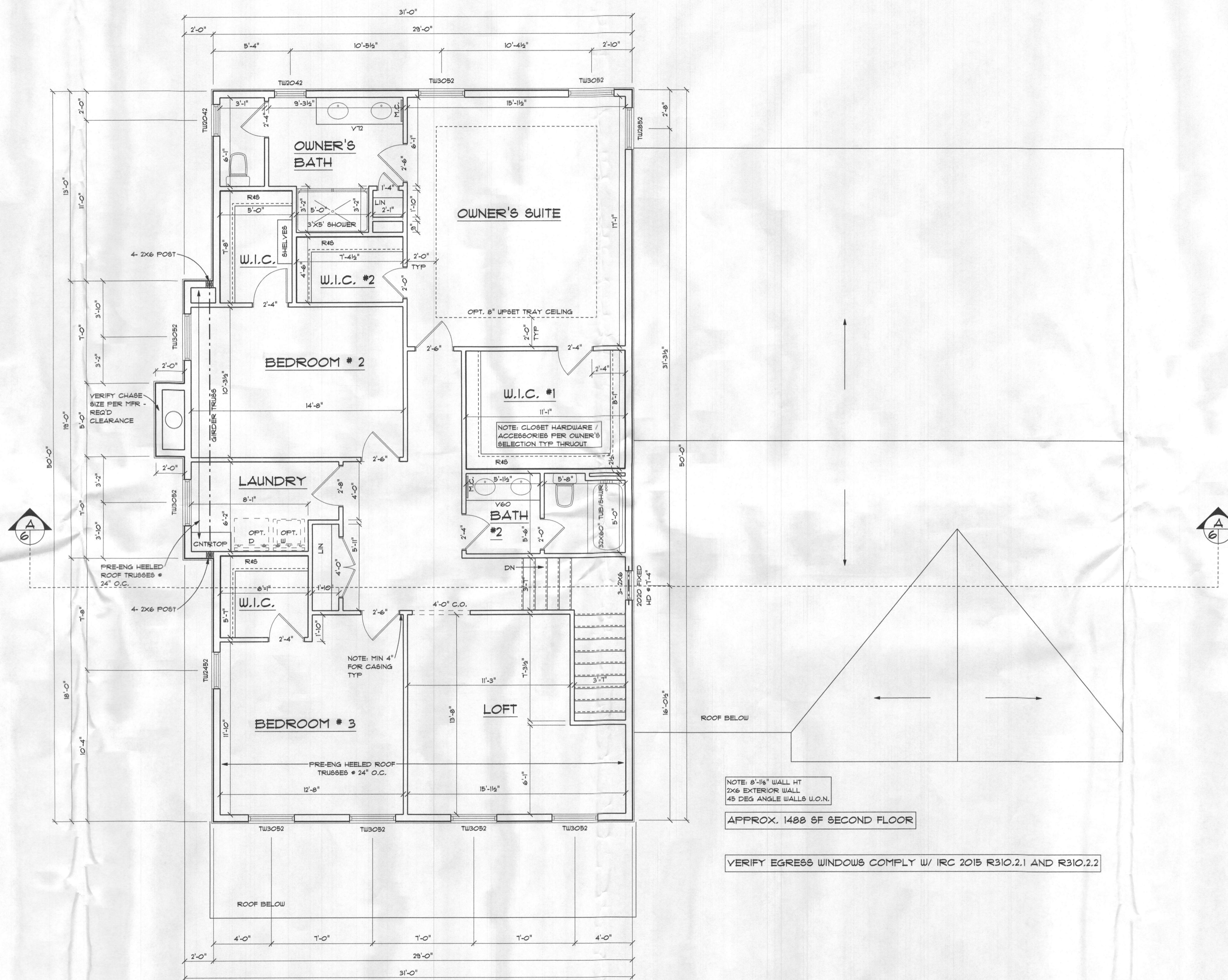

Second Floor Plan
SCALE: 1/4" = 1'-0"

NOTE: 8'-11/8" WALL HT
2X6 EXTERIOR WALL
45 DEG ANGLE WALLS U.O.N.

APPROX. 1488 SF SECOND FLOOR

VERIFY EGRESS WINDOWS COMPLY W/ IRC 2015 R310.2.1 AND R310.2.2

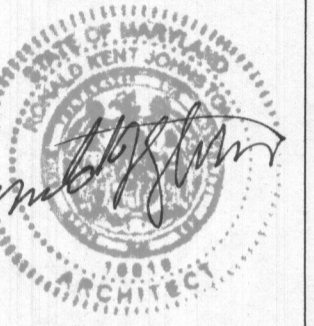

I CERTIFY THAT THESE DOCUMENTS WERE PREPARED OR APPROVED BY ME AND THAT I AM A FULLY LICENSED ARCHITECT UNDER THE LAWS OF THE STATE OF MARYLAND.
LICENSE NUMBER: 10019
EXPIRATION DATE: 07/14/2020

Ferguson Residence

REVISIONS	DATE	SHEET NO.
	10-25-2018	A-5

NOTES

Methods WSP & CS-WSP: Min. 7/16" OSB Wood Structural Panel sheathing attached to framing with 6d at 6" o.c. at panel edges and 12" o.c. at intermediate framing members.

Note: At Braced Wall Lines incorporating Continuously Sheathed bracing methods (CS-WSP & CS-PF), all exterior walls along the Braced Wall Line must be fully sheathed with min 7/16" OSB Wood Structural Panel sheathing fastened per IRC 2015 Tables R602.3(1), R602.3(2), and R602.3(3).

Method GB: Min. 1/2" gypsum board applied to each side of framing with adhesive and Type S or W screws @ 7" o.c. at panel edges and 24" o.c. at intermediate framing members or nails per IRC 2015 Table R702.3.5 @ 7" o.c. at panel edges and 16" o.c. at intermediate framing members.

Method LIB: Simpson WB/WBC straps installed in an "X" pattern on one face of wall; fasten with 2- 16d nails at top and bottom plates and 1- 8d nail per stud. 8' tall walls to use either WB106/WB106C installed at 60° from horizontal (4'-8" linear wall length) or WB126/WB126C installed at 45° from horizontal (8'-1" linear wall length); 9' tall walls to use WB126/WB126C installed at 53° from horizontal (6'-10" linear wall length); 10' tall walls to use WB143C installed at 45° from horizontal (10'-1" linear wall length).

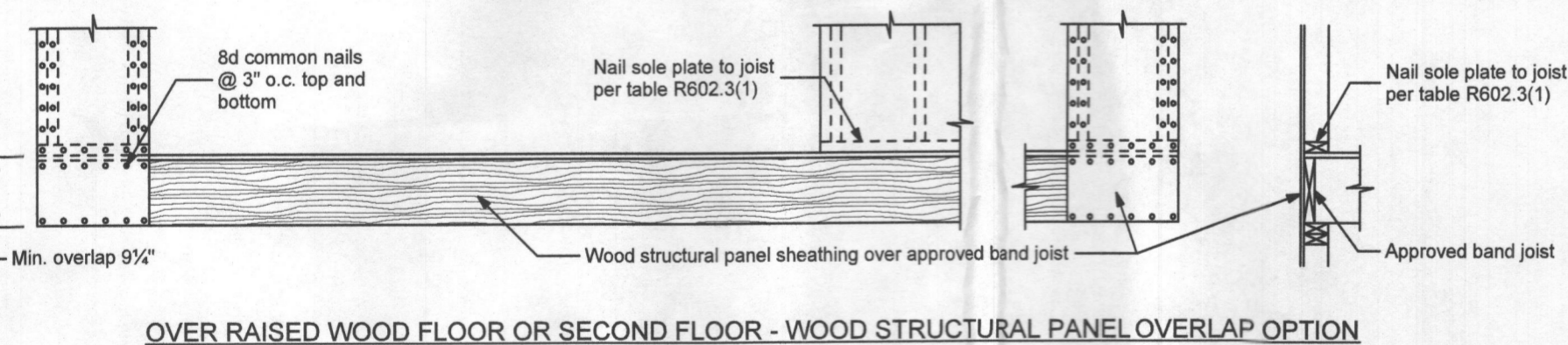
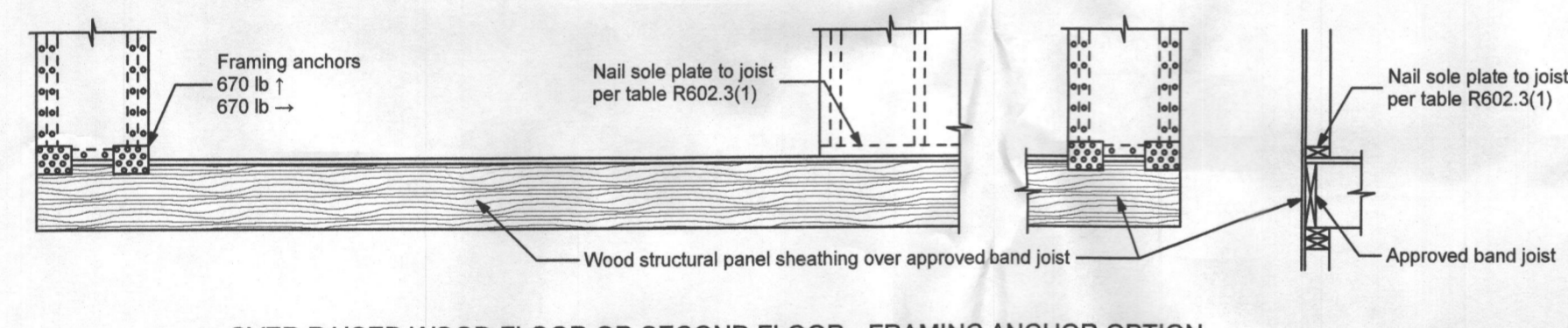
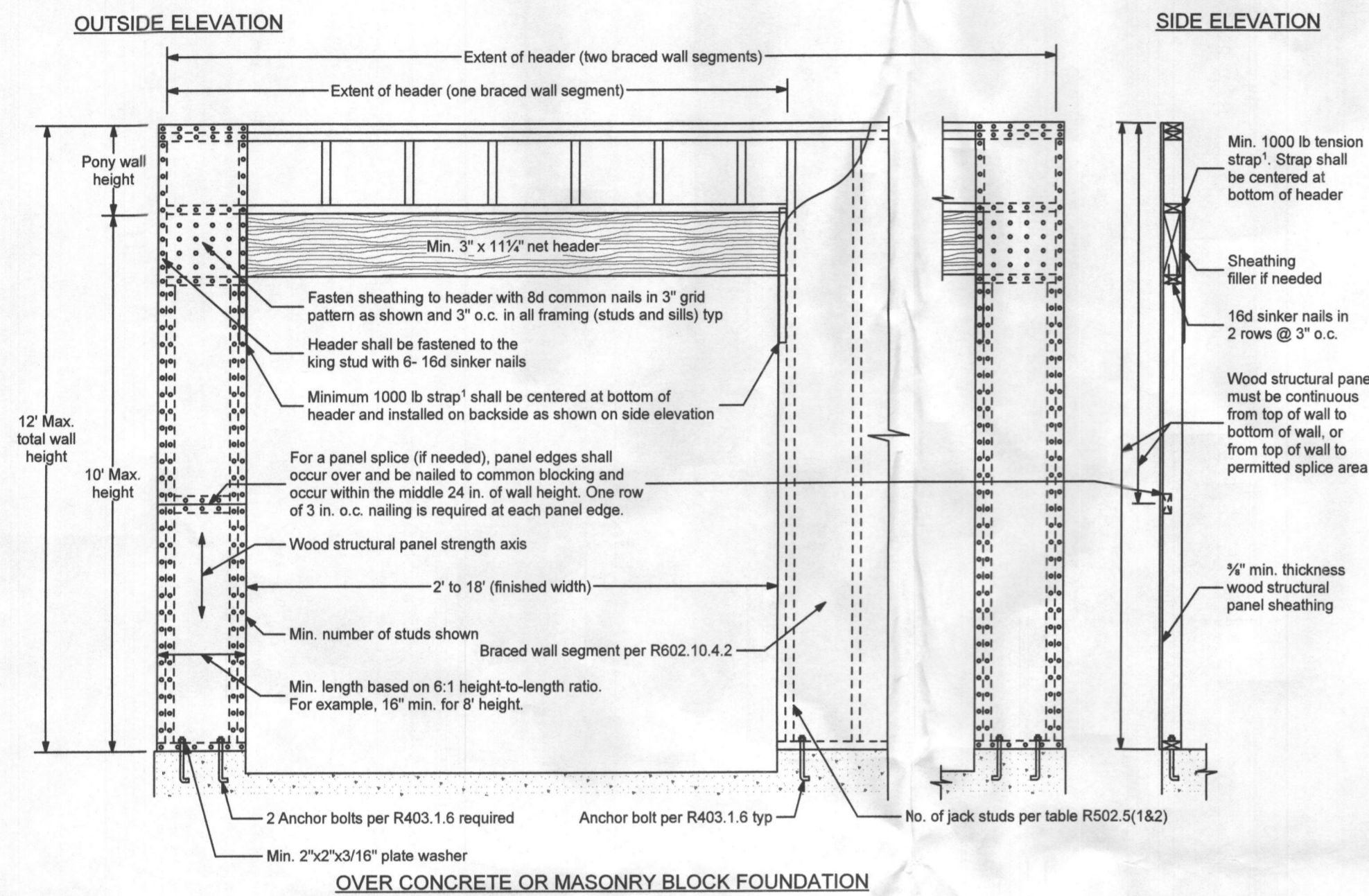

¹Tension Strap Capacity Required for Method CS-PF

Minimum Wall Stud Framing Nominal Size and Grade	Maximum Pony Wall Height (feet)	Maximum Total Wall Height (feet)	Maximum Opening Width (feet)	Wind Exposure	
				Exposure B	Exposure C
2x4 No. 2 Grade	0	10	9	1000	1000
			16	1025	2500
			18	1275	2850
			9	1000	1875
			16	2175	4125
			18	2500	DR
	2	12	9	1500	3175
			16	3375	DR
			18	3975	DR
			9	2750	DR
			12	3775	DR
			18	3375	DR
2x6 Stud Grade	12	9	1000	2025	
		16	2150	3675	
		18	2550	DR	
		9	1750	3125	
		16	2400	DR	
		18	3800	DR	

Notes: 1. Ultimate Design Wind Speed of 115mph. For other Basic Wind Speeds, see IRC 2015 Table R602.10.6.4
2. DR = Design Required

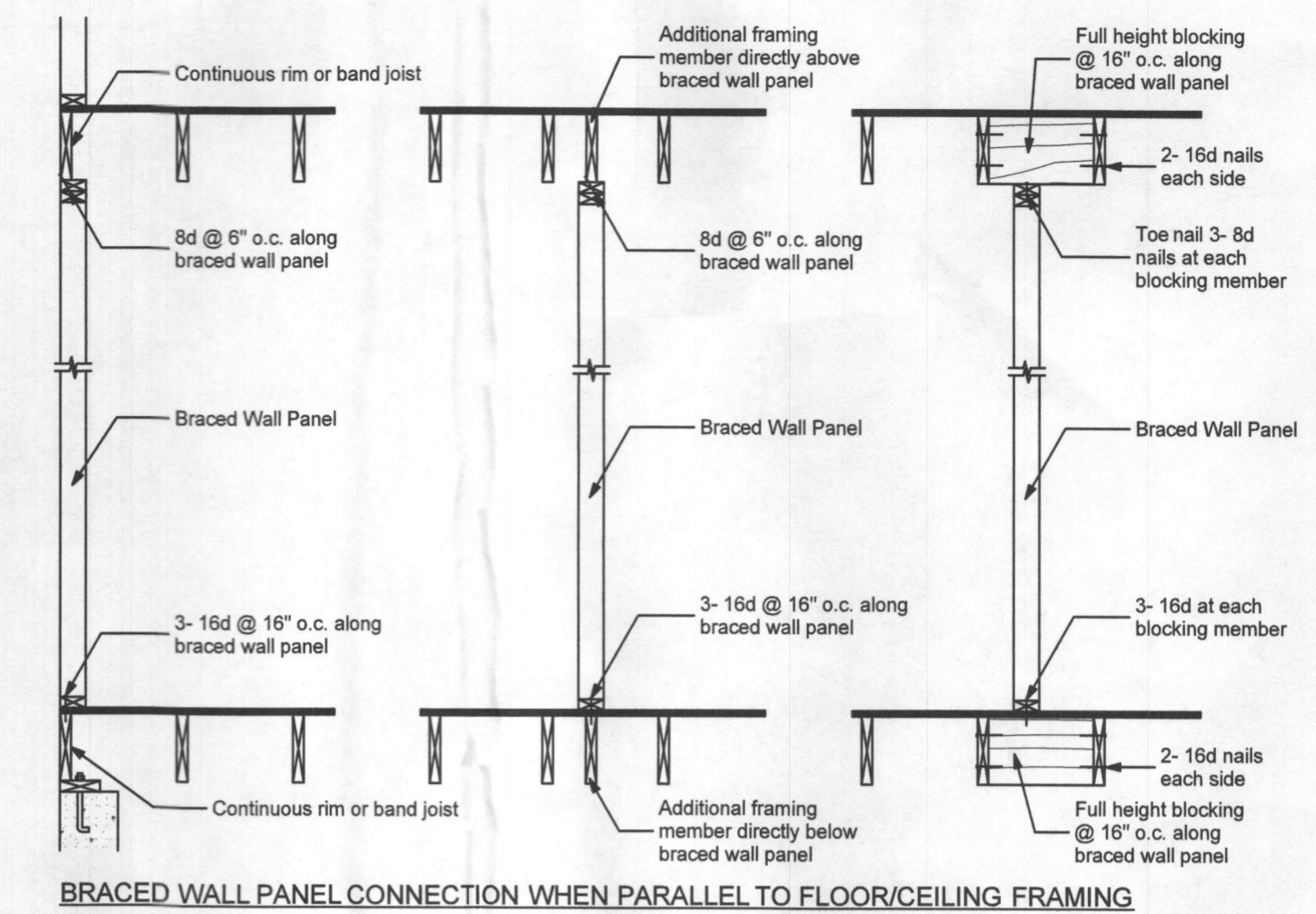
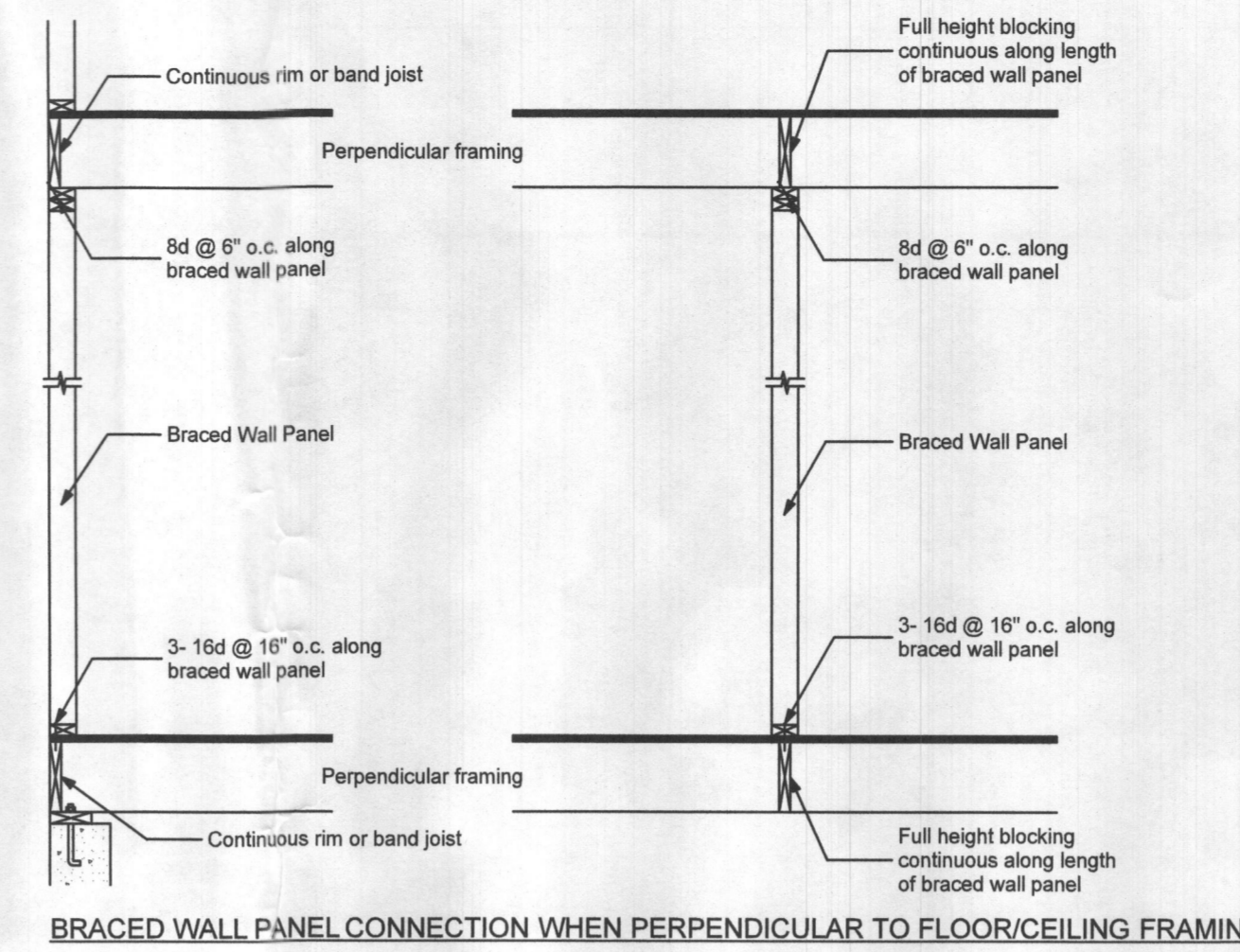

Braced Wall Panel Connections to Floor and Ceiling Framing

NOT TO SCALE

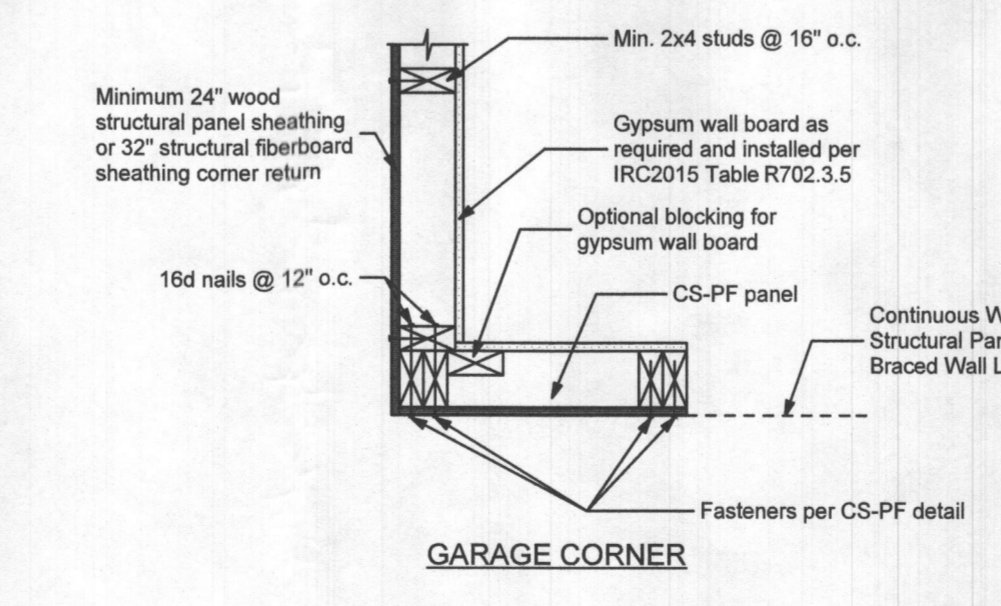
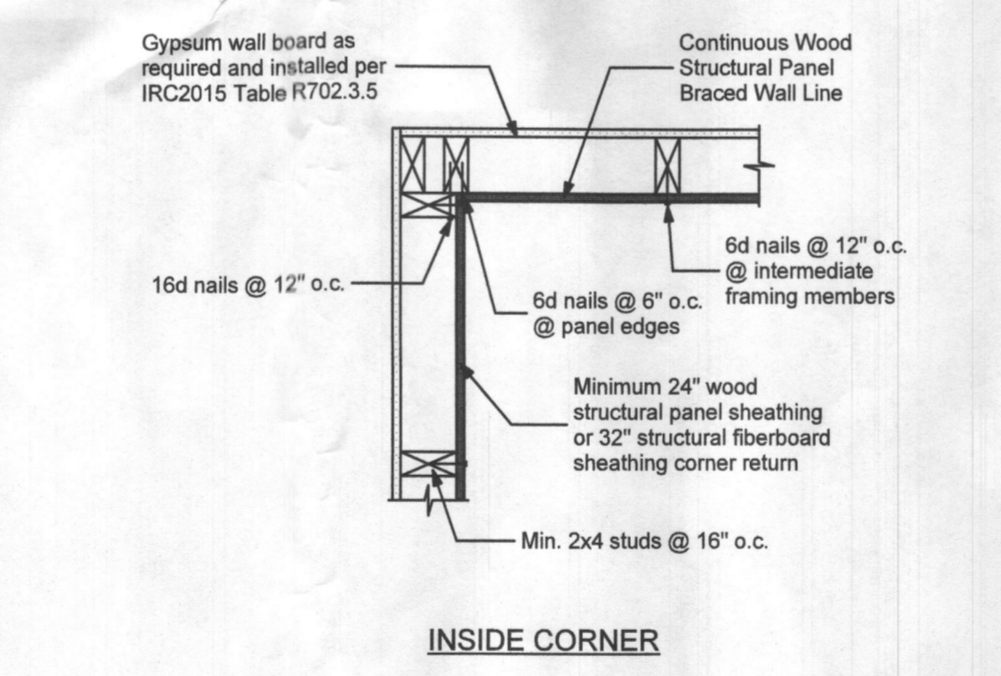
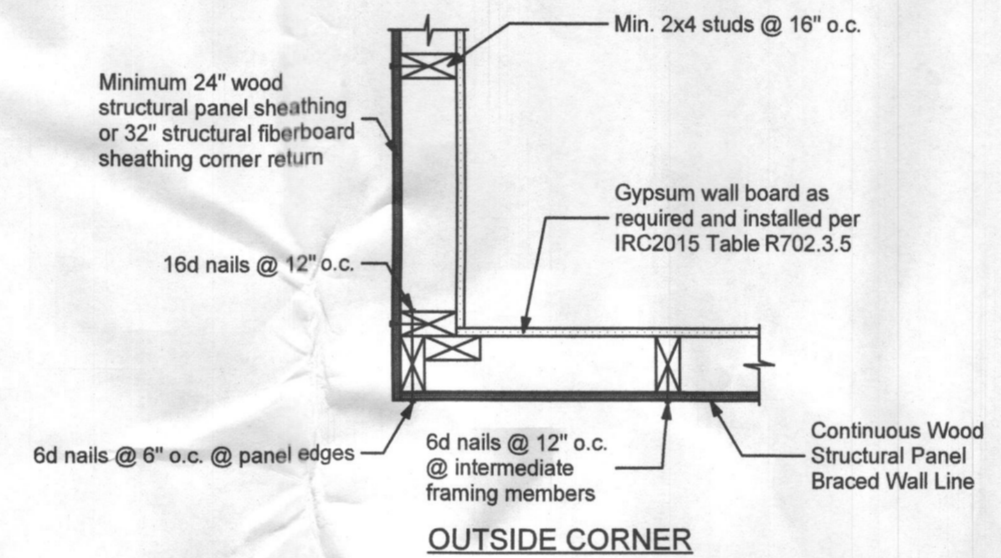

Corner Framing Details

NOT TO SCALE

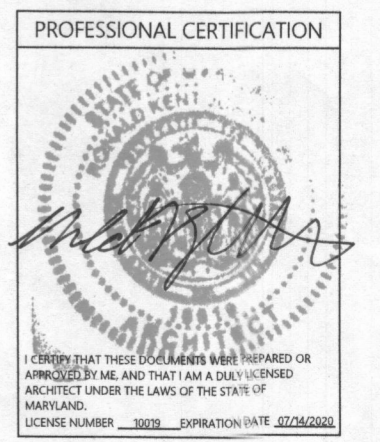

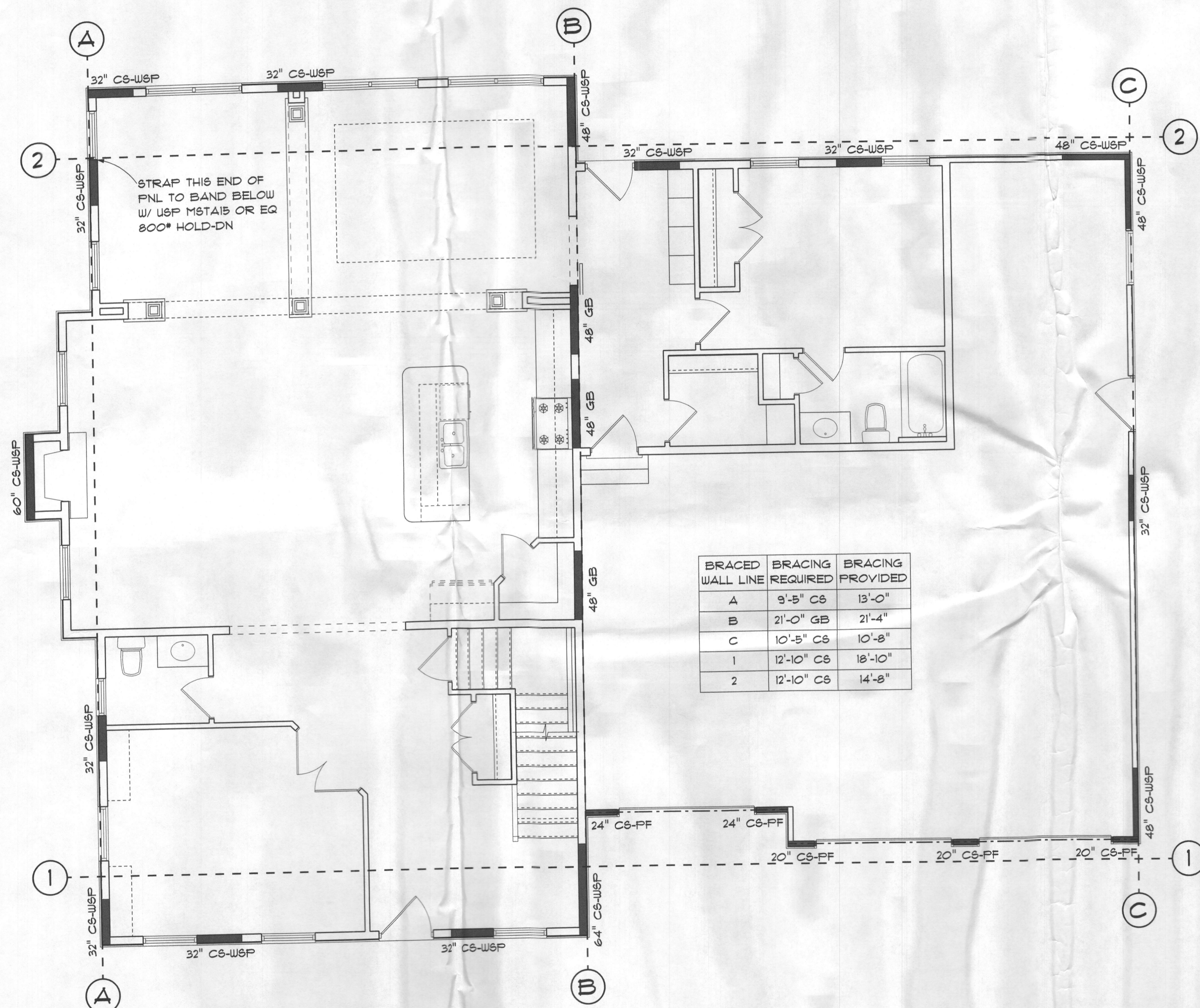

First Floor Bracing Plan
SCALE: 1/4" = 1'-0"

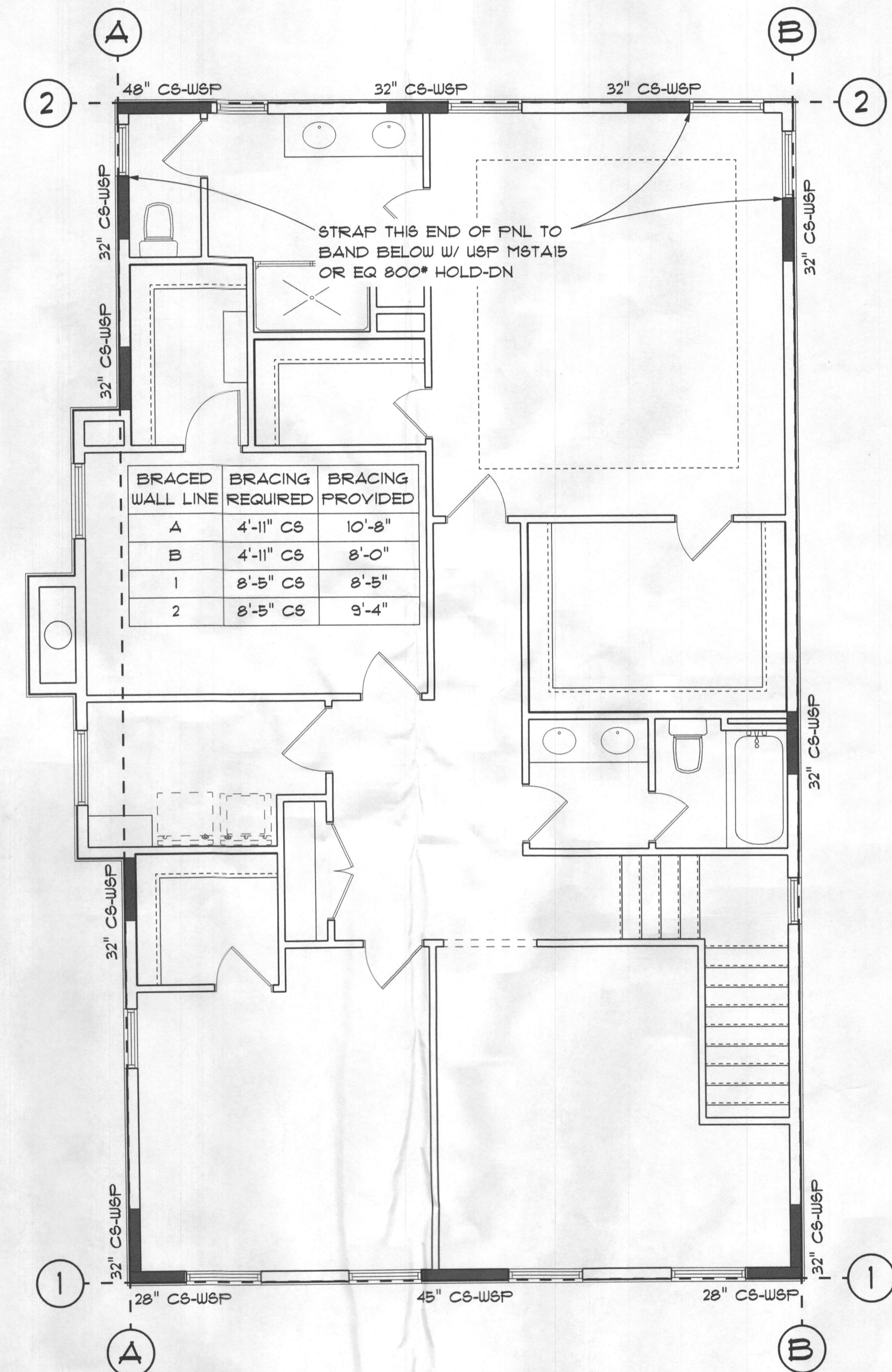

Second Floor Bracing Plan
SCALE: 1/4" = 1'-0"

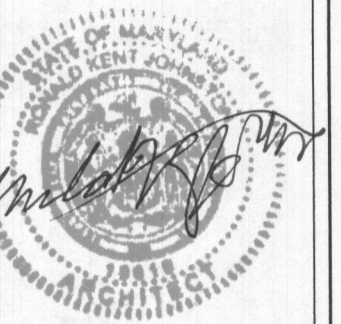

I CERTIFY THAT THESE DOCUMENTS WERE PREPARED OR APPROVED BY ME AND THAT I AM A DULY LICENSED ARCHITECT UNDER THE LAWS OF THE STATE OF MARYLAND.
LICENSE NUMBER 10012
EXPIRATION DATE 07/15/2020

Ferguson Residence

REVISIONS	DATE
	10-25-2018

SHEET NO. **W-2**