

HOWARD COUNTY
 PERMIT APPLICATION

PERMIT NUMBER
 B07 002081

Building Address 825 Rt 32
Sykesville 21784
 Suite/Apt. #: _____ SDPWP/Petition #: _____
 Census Tract _____ Subdivision Happy Hills
 Section _____ Area _____ Lot 1
 Tax Map 4 Parcel 109 Grid 22
 Zoning _____ Map Coordinates _____ Lot size 42,950 sq ft

Property Owner's Name Larry Litt
 Address 825 Route 32
 City Sykesville State MD Zip Code 21784
 Home Phone 410 442 5659 Work Phone _____
 Apt. # _____ (other than stated hereon): _____
 Phx.  **Karen Klayman**
 293 Southland Ct.
 Dunkirk, MD 20754-9600

Existing Use SFD
 Proposed Use Pool
 Estimated Construction Cost \$ 30,000
 Description of Work 25x43' inground pool,
filled by owner, 3' to 8" depth
4' fence to code

Contractor
 Contact ANTHONY & SYLVAN POOLS
 Address 556-E Ritchie Highway
Severna Park, Md. 21146
410-544-6084
 City M.H.I.C. 19347
 License _____
 Phone _____

Occupant or Tenant _____
 Contact Name _____
 Address _____
 City _____ State _____ Zip Code _____
 Phone _____ Fax _____

Engineer or Architect Company _____
 Contact Person _____
 Address _____
 City _____ State _____ Zip Code _____
 Phone _____ Fax _____

BUILDING DESCRIPTION - COMMERCIAL

BUILDING DESCRIPTION - RESIDENTIAL

Building Characteristics	Utilities
Height: _____	Water Supply: _____ <input type="checkbox"/> Public <input type="checkbox"/> Private
No. of stories: _____	Sewage Disposal: _____ <input type="checkbox"/> Public <input type="checkbox"/> Private
Gross area, sq. ft. per floor: _____	Electric Yes <input type="checkbox"/> No <input type="checkbox"/> Gas Yes <input type="checkbox"/> No <input type="checkbox"/>
Use group: _____	Heating System: _____ Electric <input type="checkbox"/> Oil <input type="checkbox"/> Natural Gas <input type="checkbox"/> Propane Gas <input type="checkbox"/>
Construction type: _____ <input type="checkbox"/> Reinforced Concrete <input type="checkbox"/> Structural Steel <input type="checkbox"/> Masonry <input type="checkbox"/> Wood Frame <input type="checkbox"/> State Certified Modular	Sprinkler system: <u>N/A</u> <input type="checkbox"/> <input type="checkbox"/> Full <input type="checkbox"/> Partial <input type="checkbox"/> Other Suppression # of Heads _____

Building Characteristics	Utilities
SF Dwelling <input type="checkbox"/> SF Townhouse <input type="checkbox"/> Depth _____ Width _____	Water Supply: _____ <input checked="" type="checkbox"/> Public <input type="checkbox"/> Private
1st floor: _____	Sewage Disposal: _____ <input type="checkbox"/> Public <input checked="" type="checkbox"/> Private
2nd floor: _____	Electric Yes <input type="checkbox"/> No <input type="checkbox"/> Gas Yes <input type="checkbox"/> No <input type="checkbox"/>
Basement: _____ Finished Basement <input type="checkbox"/> Unfinished Basement <input type="checkbox"/> Crawl space <input type="checkbox"/> Slab on Grade <input type="checkbox"/>	Heating System: _____ Electric <input type="checkbox"/> Oil <input type="checkbox"/> Natural Gas <input type="checkbox"/> Propane Gas <input type="checkbox"/>
No. of Bedrooms: _____	Sprinkler system: <u>N/A</u> <input type="checkbox"/> <input type="checkbox"/> NFPA #13D <input type="checkbox"/> NFPA #13R Other: _____
Height: _____	
Multi-family dwellings: No. of efficiency units: _____ No. of 1 BR units: _____ No. of 2 BR units: _____ No. of 3 BR units: _____	
Other Structure: _____ Dimensions: _____ Footings: _____ Roof Height: _____ <input type="checkbox"/> State Certified Modular <input type="checkbox"/> Manufactured Home	

THE UNDERSIGNED HEREBY CERTIFIES AND AGREES AS FOLLOWS: (1) THAT HE/SHE IS AUTHORIZED TO MAKE THIS APPLICATION; (2) THAT THE INFORMATION IS CORRECT; (3) THAT HE/SHE WILL COMPLY WITH ALL REGULATIONS OF HOWARD COUNTY WHICH ARE APPLICABLE THERETO; (4) THAT HE/SHE WILL PERFORM NO WORK ON THE ABOVE REFERENCED PROPERTY NOT SPECIFICALLY DESCRIBED IN THIS APPLICATION; (5) THAT HE/SHE GRANTS COUNTY OFFICIALS THE RIGHT TO ENTER ONTO THIS PROPERTY FOR THE PURPOSE OF INSPECTING THE WORK PERMITTED AND POSTING NOTICES.

Karen Klayman
 Applicant's Signature
 Title/Company _____

Karen Klayman
 Print Name
7/12/07
 Date

Checks payable to: **DIRECTOR OF FINANCE OF HOWARD COUNTY**
 ** PLEASE WRITE NEATLY AND LEGIBLY. **
 - FOR OFFICE USE ONLY -

AGENCY	DATE	SIGNATURE APPROVAL	DPZ SETBACK INFORMATION	PROPERTY ID#	
Land Development DPZ			Front: _____	Filing fee \$ _____	
State Highway			Rear: _____	Planing fee \$ _____	
Building Official			Side: _____	Excise tax \$ _____	
Dev. Engineering DPZ			Side St: _____	Full 7' post. fee \$ _____	
Health	<u>7/12/07</u>	<u>[Signature]</u>	All minimum setbacks met? YES <input type="checkbox"/> NO <input type="checkbox"/>	TOTAL FEES \$ _____	
Fire Protection			Is Entrance Permit required? YES <input type="checkbox"/> NO <input type="checkbox"/>	Submittal pack \$ _____	
Is Sediment Control approval required prior to issuance? YES <input type="checkbox"/> NO <input type="checkbox"/>			Historic District? YES <input type="checkbox"/> NO <input type="checkbox"/>	Balance due \$ _____	
CONTINGENCY CONSTRUCTION START: <input type="checkbox"/>			Lot Coverage for New Town Zone _____	Check \$ _____	
ONE STOP SHOP: <input type="checkbox"/>			ROP/Red-line approval date _____	Validation \$ _____	
Distribution of Copies: _____	White: Building Official	Green: LEO, DPZ	Yellow: DEP, DPZ	Phx: Health	Gold: SHM

COUNTY REGULATIONS MAY REQUIRE
SEPARATE AND DISTINCT DOOR ALARMS
ON ANY DOOR OPENING INTO THE POOL AREA

SITE PLAN

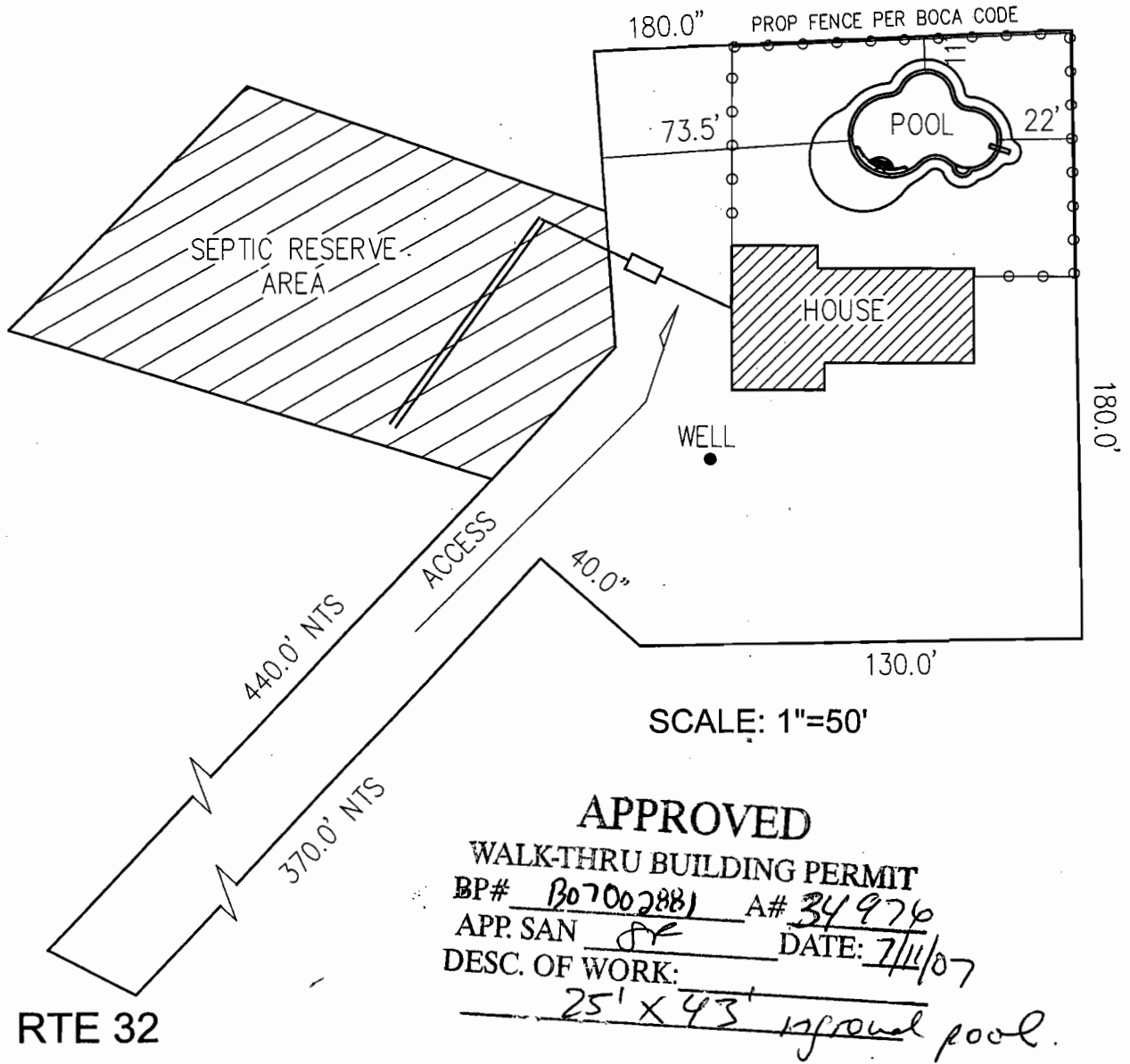

APPROVED

WALK-THRU BUILDING PERMIT

BP# B07002881 A# 34976

APP. SAN JE DATE: 7/11/07

DESC. OF WORK:

25' X 43' inground pool.

