

HOWARD COUNTY  
PERMIT APPLICATION

PERMIT NUMBER

807002946

Building Address 3206 Rosway Ct  
Suite/Apt. #: \_\_\_\_\_ SDP/WP/Petition #: \_\_\_\_\_  
Census Tract \_\_\_\_\_ Subdivision Roscommon Est  
Section \_\_\_\_\_ Area \_\_\_\_\_ Lot 12  
Tax Map 22 Parcel 549 Grid 1  
Zoning \_\_\_\_\_ Map Coordinates \_\_\_\_\_ Lot size 3.07

Property Owner's Name Daniel Jordan  
Address 3206 Rosway Ct  
City Glenn State MD Zip Code 21737  
Home Phone \_\_\_\_\_ Work Phone \_\_\_\_\_  
Applicant's Name & Mailing Address, (if other than stated hereon):  
Karen Klayman  
Phone 4105677795 Fax \_\_\_\_\_

Existing Use SFD  
Proposed Use Inground Pool  
Estimated Construction Cost \$ 30,000  
Description of Work 20x40 inground pool,  
3' to 8' depth, filled by truck,  
fence to code

Contractor Company Anthony & Sylvan Pools  
Contact Person Gary Page  
Address 556 E Rt 2  
City Severna Park State MD Zip Code 21146  
License No. 19347  
Phone 4105445084 Fax \_\_\_\_\_

Occupant or Tenant \_\_\_\_\_  
Contact Name \_\_\_\_\_  
Address \_\_\_\_\_  
City \_\_\_\_\_ State \_\_\_\_\_ Zip Code \_\_\_\_\_  
Phone \_\_\_\_\_ Fax \_\_\_\_\_

Engineer or Architect Company \_\_\_\_\_  
Contact Person \_\_\_\_\_  
Address \_\_\_\_\_  
City \_\_\_\_\_ State \_\_\_\_\_ Zip Code \_\_\_\_\_  
Phone \_\_\_\_\_ Fax \_\_\_\_\_

BUILDING DESCRIPTION - COMMERCIAL

BUILDING DESCRIPTION - RESIDENTIAL

Building Characteristics		Utilities		Building Characteristics		Utilities	
Height:		Water Supply:		SF Dwelling <input type="checkbox"/>	SF Townhouse <input type="checkbox"/>	Water Supply:	
No. of stories:		<input type="checkbox"/> Public		Depth	Width	<input type="checkbox"/> Public	
Gross area, sq. ft. per floor:		<input type="checkbox"/> Private		1st floor:		<input checked="" type="checkbox"/> Private	
Use group:		Sewage Disposal:		2nd floor:		Sewage Disposal:	
Construction type:		<input type="checkbox"/> Public		Basement:		<input type="checkbox"/> Public	
<input type="checkbox"/> Reinforced Concrete		<input type="checkbox"/> Private		Finished Basement <input type="checkbox"/>	Unfinished Basement <input type="checkbox"/>	<input checked="" type="checkbox"/> Private	
<input type="checkbox"/> Structural Steel		Electric Yes <input type="checkbox"/> No <input type="checkbox"/>		Crawl space <input type="checkbox"/>	Slab on Grade <input type="checkbox"/>	Electric Yes <input type="checkbox"/> No <input type="checkbox"/>	
<input type="checkbox"/> Masonry		Gas Yes <input type="checkbox"/> No <input type="checkbox"/>		No. of Bedrooms _____		Gas Yes <input type="checkbox"/> No <input type="checkbox"/>	
<input type="checkbox"/> Wood Frame		Heating System:		Height: _____		Heating System:	
<input type="checkbox"/> State Certified Modular		Electric <input type="checkbox"/> Oil <input type="checkbox"/>		Multi-family dwellings:		Electric <input type="checkbox"/> Oil <input type="checkbox"/>	
		Natural Gas <input type="checkbox"/>		No. of efficiency units: _____		Natural Gas <input type="checkbox"/>	
		Propane Gas <input type="checkbox"/>		No. of 1 BR units: _____		Propane Gas <input type="checkbox"/>	
		Sprinkler system: N/A <input type="checkbox"/>		No. of 2 BR units: _____		Sprinkler system: N/A <input type="checkbox"/>	
		<input type="checkbox"/> Full		No. of 3 BR units: _____		<input type="checkbox"/> NFPA #13D	
		<input type="checkbox"/> Partial		Other Structure: _____		<input type="checkbox"/> NFPA #13R	
		<input type="checkbox"/> Other Suppression		Dimensions: _____		<input type="checkbox"/> Other:	
		<input type="checkbox"/> # of Heads		Footings: _____			
				Roof Height: _____			
				<input type="checkbox"/> State Certified Modular			
				<input type="checkbox"/> Manufactured Home			

THE UNDERSIGNED HEREBY CERTIFIES AND AGREES AS FOLLOWS: (1) THAT HE/SHE IS AUTHORIZED TO MAKE THIS APPLICATION; (2) THAT THE INFORMATION IS CORRECT; (3) THAT HE/SHE WILL COMPLY WITH ALL REGULATIONS OF HOWARD COUNTY WHICH ARE APPLICABLE THERETO; (4) THAT HE/SHE WILL PERFORM NO WORK ON THE ABOVE REFERENCED PROPERTY NOT SPECIFICALLY DESCRIBED IN THIS APPLICATION; (5) THAT HE/SHE GRANTS COUNTY OFFICIALS THE RIGHT TO ENTER ONTO THIS PROPERTY FOR THE PURPOSE OF INSPECTING THE WORK PERMITTED AND POSTING NOTICES.

Karen Klayman  
Applicant's Signature  
Title/Company \_\_\_\_\_

Karen Klayman  
Print Name  
Date 7/16/07

Checks payable to: **DIRECTOR OF FINANCE OF HOWARD COUNTY**  
\*\* PLEASE WRITE NEATLY AND LEGIBLY. \*\*  
FOR OFFICE USE ONLY

AGENCY	DATE	SIGNATURE	APPROVAL
Land Development, DPZ			
State Highway			
Building Official			
Dev. Engineering, DPZ			
Health	<u>7/16/2007</u>	<u>R. Buch</u>	
Fire Protection			
is Sediment Control approval required prior to issuance?			
YES <input type="checkbox"/> NO <input type="checkbox"/>			
CONTINGENCY CONSTRUCTION START: <input type="checkbox"/>			
ONE STOP SHOP: <input type="checkbox"/>			
Distribution of Copies: White: Building Official Green: LDD, DPZ Yellow: DED, DPZ Print: Health Gold: SHA			

DPZ SETBACK INFORMATION		PROPERTY ID#
Front: _____	Filing fee	\$ _____
Rear: _____	Permit fee	\$ _____
Side: _____	Excise tax	\$ _____
Side St: _____	Add'l per. fee	\$ _____
All minimum setbacks met?	TOTAL FEES	\$ _____
YES <input type="checkbox"/> NO <input type="checkbox"/>	Sub-total paid	\$ _____
is Entrance Permit required?	Balance due	\$ _____
YES <input type="checkbox"/> NO <input type="checkbox"/>	Check	\$ _____
Historic District?	Validation	\$ _____
YES <input type="checkbox"/> NO <input type="checkbox"/>		
Lot Coverage for New/Town Zone		
SDP/Red-line approval date	Accepted by	

PROPERTY KNOWN AS: LOT 12  
 LOTS 11-19 LOTS 1-THRU 22  
 "ROSCOMMON ESTATES"  
 SHEETS OF 5  
 3 DELECTION DISTRICT  
 HOWARD COUNTY, MD

THIS PLAT CAN NOT BE USED TO ESTABLISH  
 PROPERTY LINES OR CORNERS.

PLAT 8263

Rosway Court

R=400  
 L=30.03'

S 08° 59' 47" E

339.81'

R=25'  
 L=2103'

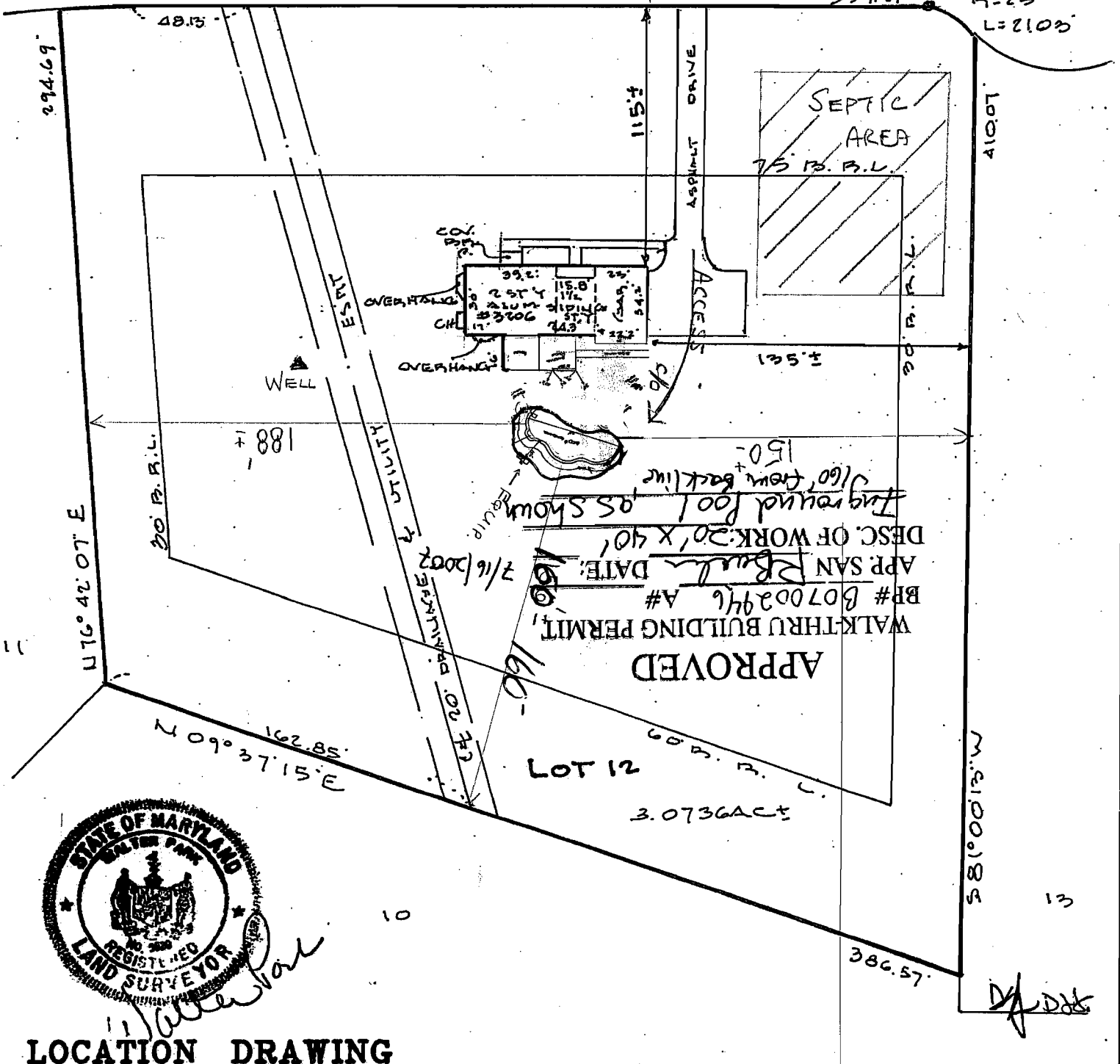

LOCATION DRAWING

CERTIFICATION	SEAL	SCALE 1"=60'	DATE 2.10.06
<p>This is to certify that I have surveyed the property known as: <u>3206 Rosway Court</u></p> <p>The information shown has been established by current acceptable survey procedures and from available record information. This drawing is to be used for Title Transfer Financing, or Refinancing Only and IS NOT to be used for the Establishment of Property Lines, Location for Fences, Garages, Buildings, or other Existing or Future Improvements.</p>	 <p>W. Paul</p>	<p><b>LDE Inc.</b>            9250 Rumsey Road Suite 106            Columbia, Maryland 21045</p> <p>(410) 715-1070 (Balt.)            (301) 596-3424 (Wash.)            (410) 715-9540 (Fax)</p>	