

Building Address: 13835 Mill Creek Rd
Clarksville Md 21029

Suite/Apt. # _____ SDP/WP/BA #: _____

Census Tract: _____ Subdivision: Crawford

Section: _____ Area: _____ Lot: 20

Tax Map: 34 Parcel: 52 Grid: 19

Zoning: _____ Map Coordinates: _____ Lot Size: 58,911

Existing Use: SFD

Proposed Use: In ground pool/spa

Estimated Construction Cost: \$ 30,000.00 8x8 spa

Description of Work: 40' x 20' in ground concrete
pool, depth to fence to code
filled by truck + deck 10x10

Occupant or Tenant: _____

Was tenant space previously occupied? Yes No

Contact Name: _____

Address: _____

City: _____ State: _____ Zip Code: _____

Phone: _____ Fax: _____

Email: _____

Property Owner's Name: E. Abu

Address: 13835 Mill Creek Rd

City: Clarksville State: Md Zip Code: 21029

Home Phone: 301 346 3796 Work Phone: _____

Applicant's Name & Mailing Address, (if other than stated herein):
Karen Rowley
293 Southland Ct Bankirk Md 20754

Phone: 410-507-7705 Fax: _____

Email: KHKpermits@yahoo.com

Contractor Company: Johnson Pools

Contact Person: Zac

Address: 2674 Merling Ct

City: Odenton State: Md Zip Code: 21113

License No.: 133219

Phone: 443-813-1288 Fax: _____

Email: _____

Engineer/Architect Company: _____

Responsible Design Prof.: _____

Address: _____

City: _____ State: _____ Zip Code: _____

Phone: _____ Fax: _____

Email: _____

BUILDING DESCRIPTION - COMMERCIAL	
Building Characteristics	Utilities
Height:	<u>Water Supply</u>
No. of stories:	<input type="checkbox"/> Public
Gross area, sq. ft./floor:	<input type="checkbox"/> Private
	<u>Sewage Disposal</u>
Area of construction (sq. ft.):	<input type="checkbox"/> Public
	<input type="checkbox"/> Private
Use group:	Electric: <input type="checkbox"/> Yes <input type="checkbox"/> No
	Gas: <input type="checkbox"/> Yes <input type="checkbox"/> No
<u>Construction type:</u>	<u>Heating System</u>
<input type="checkbox"/> Reinforced Concrete	<input type="checkbox"/> Electric <input type="checkbox"/> Oil
<input type="checkbox"/> Structural Steel	<input type="checkbox"/> Natural Gas <input type="checkbox"/> Propane Gas
<input type="checkbox"/> Masonry	<u>Sprinkler System:</u>
<input type="checkbox"/> Wood Frame	<input type="checkbox"/> N/A
<input type="checkbox"/> State Certified Modular	<input type="checkbox"/> Full
<input checked="" type="checkbox"/> <u>Roadside Tree Project Permit</u>	<input type="checkbox"/> Partial
<input type="checkbox"/> Yes <input type="checkbox"/> No	<input type="checkbox"/> Other Suppression
<u>Roadside Tree Project Permit #</u>	No. of Heads:

BUILDING DESCRIPTION - RESIDENTIAL	
Building Characteristics	Utilities
<input type="checkbox"/> SF Dwelling <input type="checkbox"/> SF Townhouse	<u>Water Supply</u>
<u>Depth</u> <u>Width</u>	<input type="checkbox"/> Public
1 st floor:	<input type="checkbox"/> Private
2 nd floor:	<u>Sewage Disposal</u>
Basement:	<input type="checkbox"/> Public
<input type="checkbox"/> Finished Basement	<input type="checkbox"/> Private
<input type="checkbox"/> Unfinished Basement	Electric: <input checked="" type="checkbox"/> Yes <input type="checkbox"/> No
<input type="checkbox"/> Crawl Space	Gas: <input type="checkbox"/> Yes <input checked="" type="checkbox"/> No
<input type="checkbox"/> Slab on Grade	<u>Heating System</u>
No. of Bedrooms:	<input type="checkbox"/> Electric
	<input type="checkbox"/> Oil
<u>Multi-family Dwelling</u>	<input type="checkbox"/> Natural Gas
No. of efficiency units:	<input type="checkbox"/> Propane Gas
No. of 1 BR units:	
No. of 2 BR units:	
No. of 3 BR units:	
Other Structure:	
Dimensions:	
Footings:	<input checked="" type="checkbox"/> <u>Roadside Tree Project Permit</u>
Roof:	<input type="checkbox"/> Yes <input checked="" type="checkbox"/> No
<input type="checkbox"/> State Certified Modular	<u>Roadside Tree Project Permit #</u>
<input type="checkbox"/> Manufactured Home	

THE UNDERSIGNED HEREBY CERTIFIES AND AGREES AS FOLLOWS: (1) THAT HE/SHE IS AUTHORIZED TO MAKE THIS APPLICATION; (2) THAT THE INFORMATION IS CORRECT; (3) THAT HE/SHE WILL COMPLY WITH ALL REGULATIONS OF HOWARD COUNTY WHICH ARE APPLICABLE THERETO; (4) THAT HE/SHE WILL PERFORM NO WORK ON THE ABOVE REFERENCED PROPERTY NOT SPECIFICALLY DESCRIBED IN THIS APPLICATION; (5) THAT HE/SHE GRANTS COUNTY OFFICIALS THE RIGHT TO ENTER ONTO THIS PROPERTY FOR THE PURPOSE OF INSPECTING THE WORK PERMITTED AND POSTING NOTICES.

Applicant's Signature: Karen Rowley

Email Address: _____

Title/Company: _____

Print Name: Karen Rowley

Date: 7/3/19

Checks Payable to: DIRECTOR OF FINANCE OF HOWARD COUNTY
 PLEASE WRITE NEATLY & LEGIBLY
 -FOR OFFICE USE ONLY-

AGENCY	DATE	SIGNATURE OF APPROVAL
State Highways		
Building Officials		
PSZA (Zoning)		
PSZA (Engineering)		
Health	<u>7/3/19</u>	<u>R. Bailey</u>
Fire Protection		

Is Sediment Control approval required for issuance? Yes No
 CONTINGENCY CONSTRUCTION START
 ONE STOP SHOP

DPZ SETBACK INFORMATION	
Front:	
Rear:	
Side:	
Side St.:	
All minimum setbacks met?	<input type="checkbox"/> Yes <input type="checkbox"/> No
Is Entrance Permit Required?	<input type="checkbox"/> Yes <input type="checkbox"/> No
Historic District?	<input type="checkbox"/> Yes <input type="checkbox"/> No
Lot Coverage for New Town Zone:	
SDP/Red-line approval date:	

Filing Fee	\$
Permit Fee	\$
Tech Fee	\$
Excise Tax	\$
PSFS	\$
Guaranty Fund	\$
Add'l per Fee	\$
Total Fees	\$
Sub- Total Paid	\$
Balance Due	\$

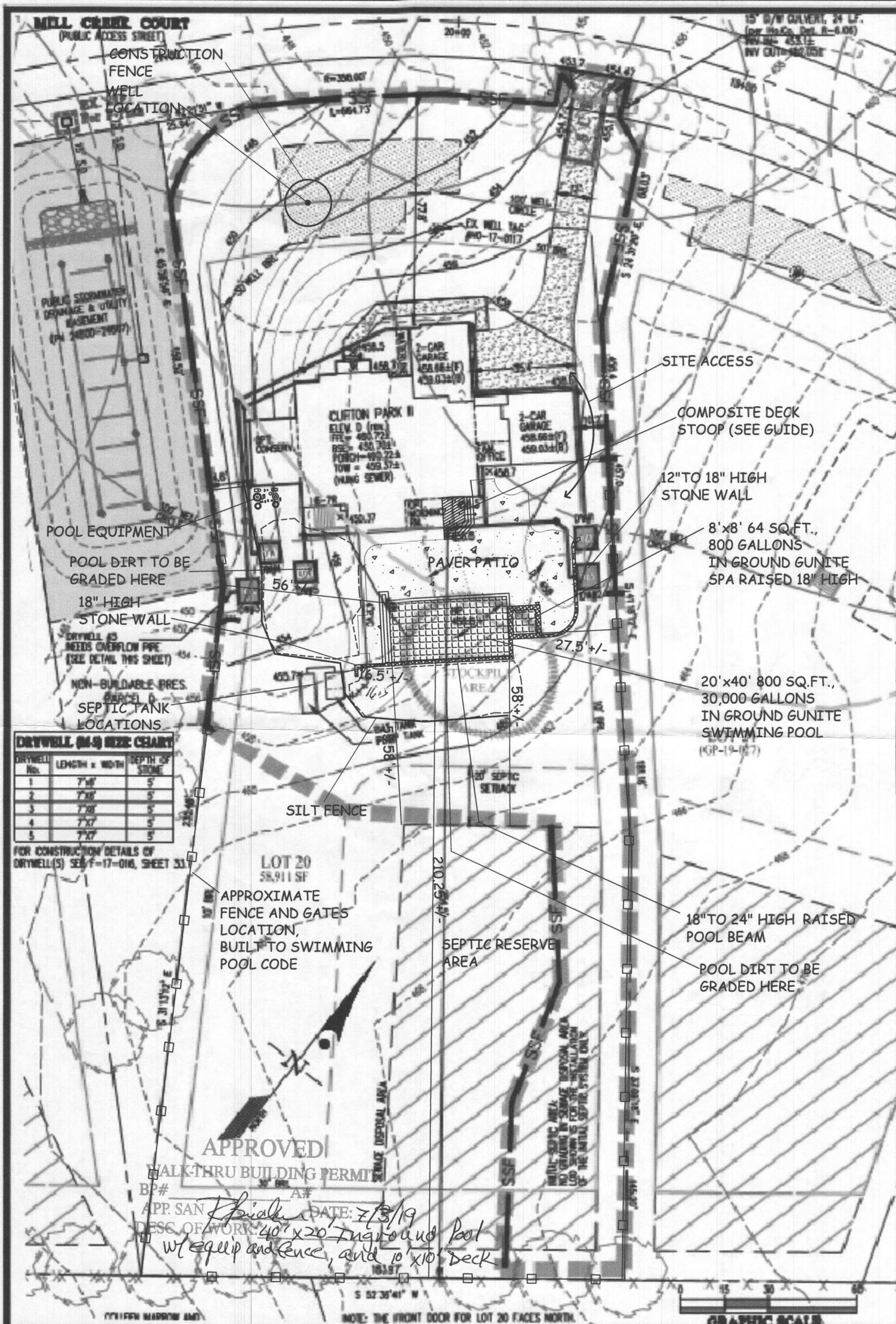

DRYWELL (6-8) SIZE CHART

DRYWELL No.	LENGTH x WIDTH	DEPTH OF STONE
1	7'x8'	5'
2	7'x8'	5'
3	7'x8'	5'
4	7'x7'	5'
5	7'x7'	5'

FOR CONSTRUCTION DETAILS OF DRYWELL(S) SEE F-17-016, SHEET 33.

APPROVED
WALK-THRU BUILDING PERMIT
 BP# _____ A# _____
 APP. SAN *F. P. ...* DATE: 7/3/19
 DESC. OF WORK: 40' x 20' Inground Pool
 w/ equip and fence, and 10' x 10' Deck

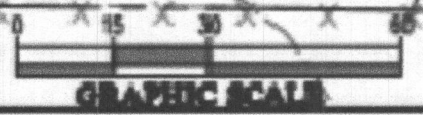

Hand dig at Sewer & Sleeve Pool

BUILDING PERMIT PLOT PLAN

	DES. PIPES	PREPARED FOR: NVR INC. 6720 PATRUMENTS WOODS DRIVE COLUMBIA, MD 21045 PH: 410-378-5806	CRAWFORD SUBDIVISION LOT 20 (13835 MILL CREEK CT.) Plat No. 34200-34207	G. L. N. No. 1701 ZONING RR-DE TAX MAP/GRID 34239-154 DATE JAN 20
		Abu Residence	PROJECT ADDRESS: 13835 Mill Creek Court Clarksville, MD 21029	TITLE: Site Plan DRAWING BY: Zachary S. Casto SCALE: 1" = 30'-0" DATE: 07/01/19

Contact Information: 1424 Odenton Road, Ste 2B Odenton, MD 21113 O:410.507.5932 www.pools.com MHIC # 133219

Use of Documents: The designs and concepts represented in these drawings and accompanying documents are the sole property of Johnson Pools. No part thereof shall be used, copied, or reproduced without prior written consent of a representative of Johnson Pools. Any infringement will be subject to legal action. Disclaimers: This plan is approximate and may be adjusted in the field to allow for unforeseen site conditions.