

FOUNDATION WALL BRACING PLAN
SCALE: 1/4" = 1'-0"

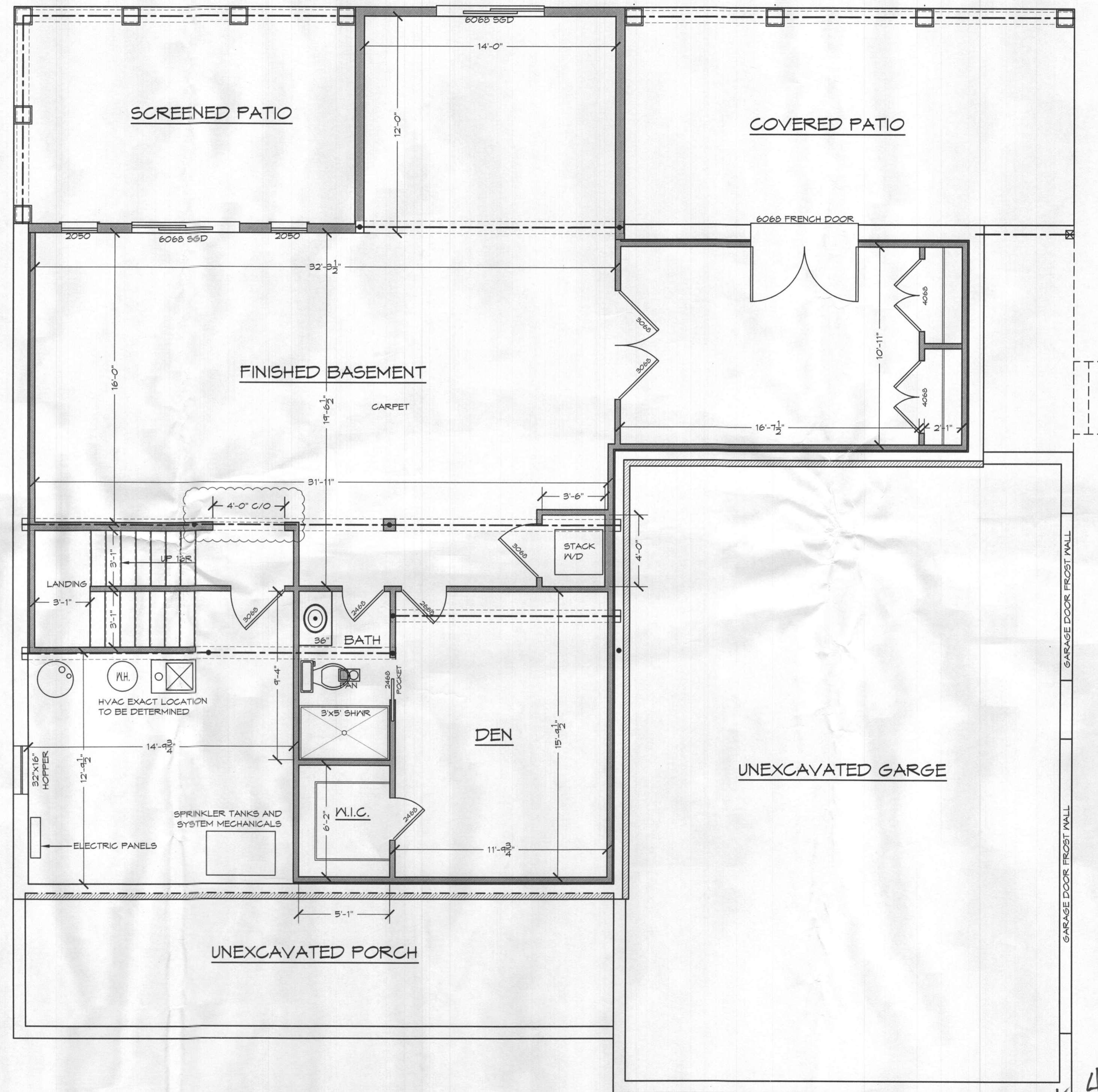

FINISHED BASEMENT PLAN
SCALE: 1/4" = 1'-0"
1200 SQ. FT.

Revised Sheet 4
'OK' rev, 10/19/18
REVISED
Date: 10/17/18
Comments: B18002199
REMOVE DOOR @ BOTTOM
OF STEPS + GIVE 4' OPENING
WITHOUT A DOOR PER HEALTH DEPT

REVISED: 10/15/2018
REVISED: 09/20/2018
REVISED: 08/24/2018
REVISED: 06/19/2018
REVISED: 06/06/2018
REVISED: 04/18/2017

THE DASS RESIDENCE
RAPHAEL CUSTOM HOMES

SCALE NOTED
DATE: 11/2017
SHEET NO.: 4 OF 13
GEBL CUSTOM HOME
DESIGN INC.
PO BOX 231 FINNSBURG, MD 21046
PHONE 410-933-9320

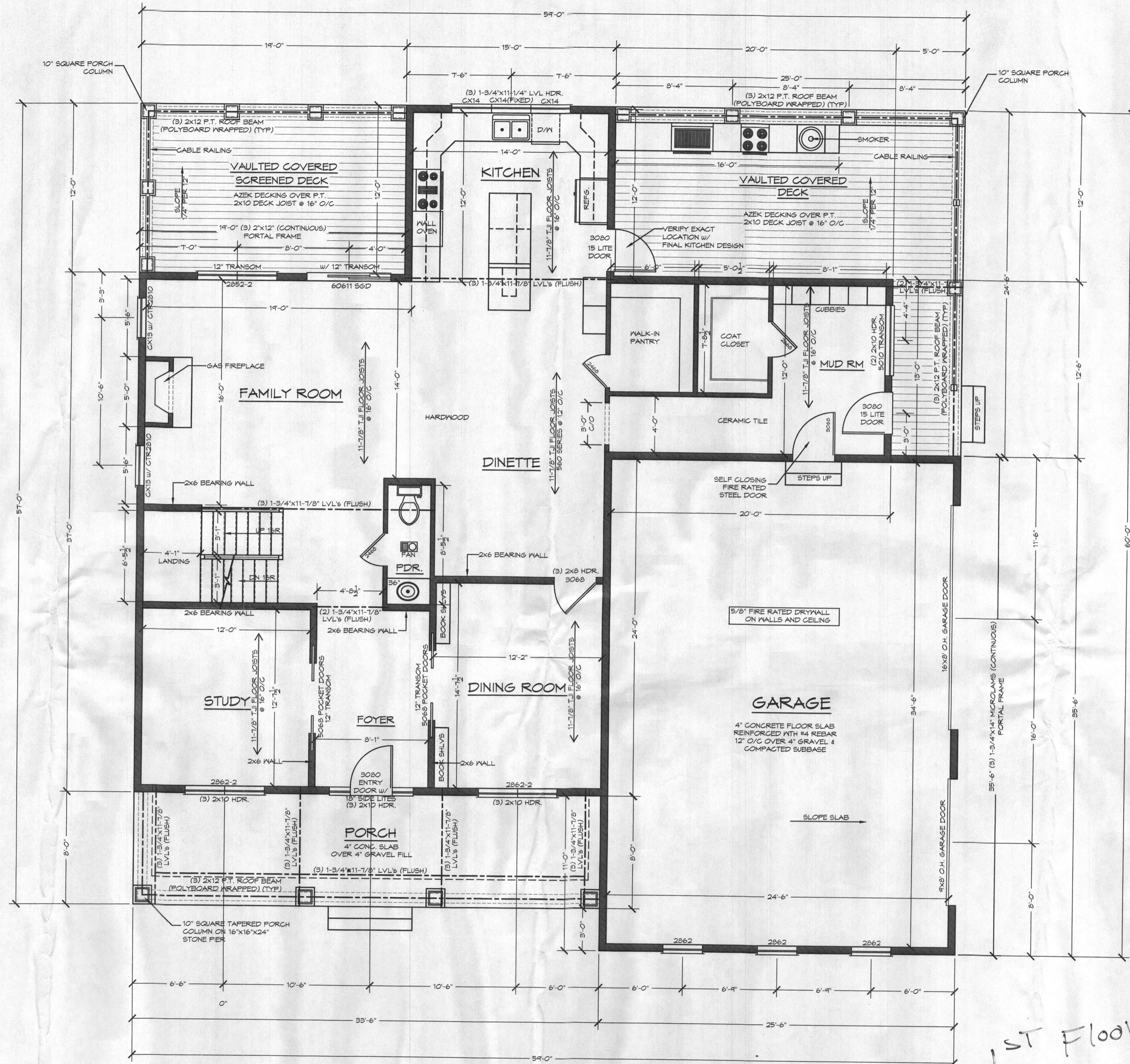

FIRST FLOOR PLAN
SCALE: 1/4"=1'-0"
1698 SQ. FT.

- GENERAL NOTES:**
- WINDOWS SHOWN ARE ANDERSEN 400 SERIES SIZES. VERIFY WITH MANUFACTURE THAT SHOWN SIZES MEET OR EXCEED EGRESS CLEAR OPENING AREA OF 5.7 SQ.FT., CLEAR OPENING WIDTH OF 20" & CLEAR OPENING HEIGHT OF 24"
 - FINAL GRADE SHOWN HEREON IS STRICTLY APPROXIMATE. CONTRACTOR TO FIELD VERIFY.
 - PROVIDE SMOKE DETECTORS TO BE HARD WIRED W/ BATTERY BACKUP.
 - 1 PER BEDROOM & 1 IN CENTRAL LOCATION PER LEVEL
 - PROVIDE CARBON MONOXIDE DETECTORS TO BE HARD WIRED W/ BATTERY BACKUP.
 - 1 IN CENTRAL LOCATION PER LEVEL
 - THIS HOME IS TO BE FULLY SPRINKLED PER COUNTY CODE

OK!
1st Floor
bedrooms
10/13/18
318002744

THE DASS RESIDENCE
RAPHAEL CUSTOM HOMES

REVISED: 06/19/2018
REVISED: 06/06/2018
REVISED: 04/18/2017

SCALE NOTED	5 OF 13
DATE: 11/20/17	
SHEET NO.:	
GBL CUSTOM HOME DESIGN INC. P.O. BOX 291 FINKSBURG, MD 21048 PHONE 410-833-8920	

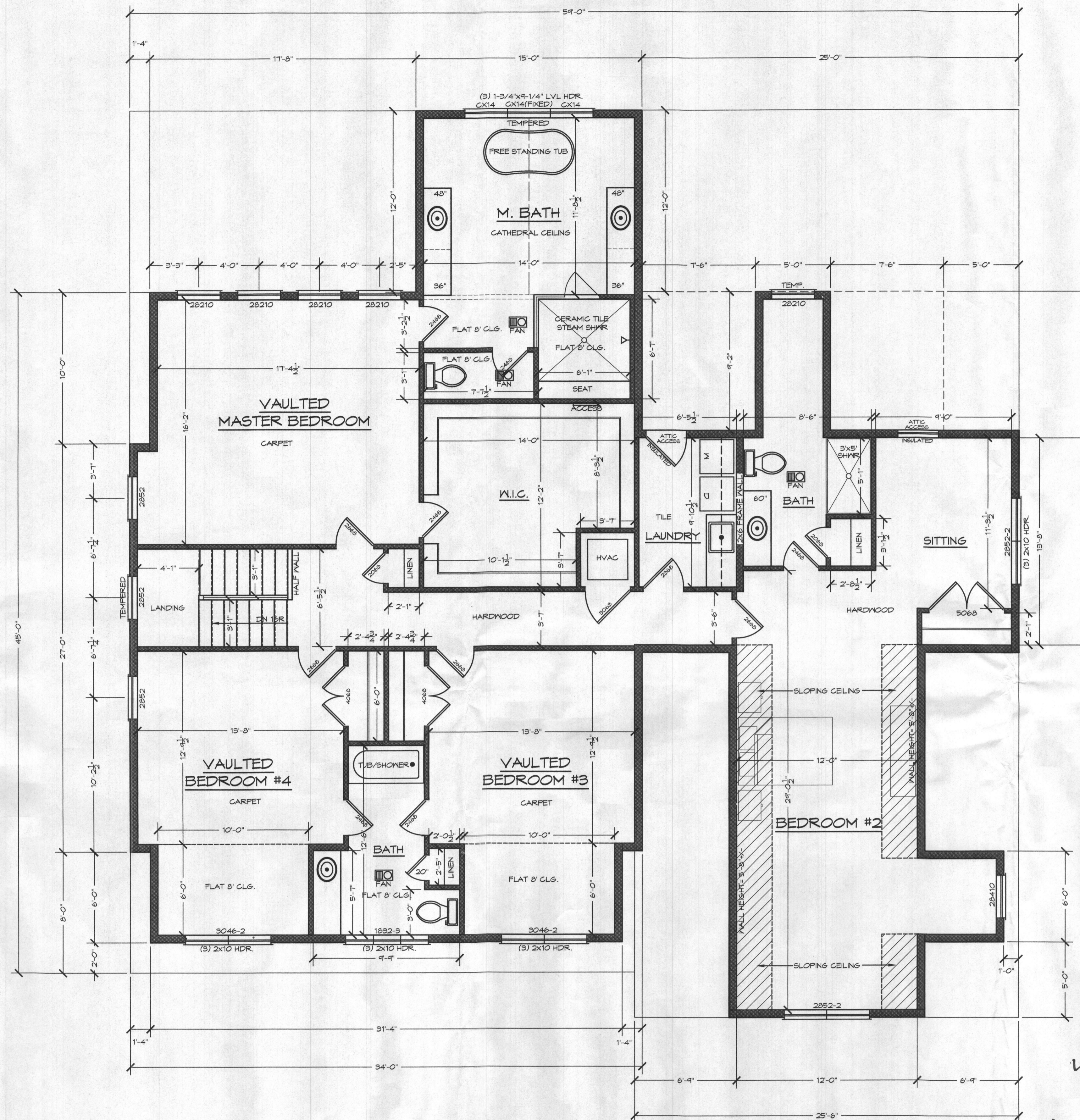

SECOND FLOOR PLAN
 SCALE: 1/4"=1'-0"
 2276 SQ. FT.

GENERAL NOTES:

- WINDOWS SHOWN ARE ANDERSEN 400 SERIES SIZES. VERIFY WITH MANUFACTURE THAT SHOWN SIZES MEET OR EXCEED EGRESS CLEAR OPENING AREA OF 5.7 SQ.FT., CLEAR OPENING WIDTH OF 20" & CLEAR OPENING HEIGHT OF 24"
- FINAL GRADE SHOWN HEREON IS STRICTLY APPROXIMATE. CONTRACTOR TO FIELD VERIFY.
- PROVIDE SMOKE DETECTORS TO BE HARD WIRED W/ BATTERY BACKUP.
- 1 PER BEDROOM # 1 IN CENTRAL LOCATION PER LEVEL.
- PROVIDE CARBON MONOXIDE DETECTORS TO BE HARD WIRED W/ BATTERY BACKUP.
- 1 IN CENTRAL LOCATION PER LEVEL.
- THIS HOME IS TO BE FULLY SPRINKLED PER COUNTY CODE

*2nd Floor OK!
 4 Bedrooms
 RB 10/13/18
 318002744*

REVISED: 06/19/2018
 REVISED: 06/06/2018
 REVISED: 04/18/2017

SCALE NOTED	DATE: 11/20/17	SHEET NO.: 6 OF 13
GBL CUSTOM HOME DESIGN INC. PO BOX 287 FNKSBERG, MD 21046 PHONE 410-839-8320		

THE DASS RESIDENCE
RAPHAEL CUSTOM HOMES

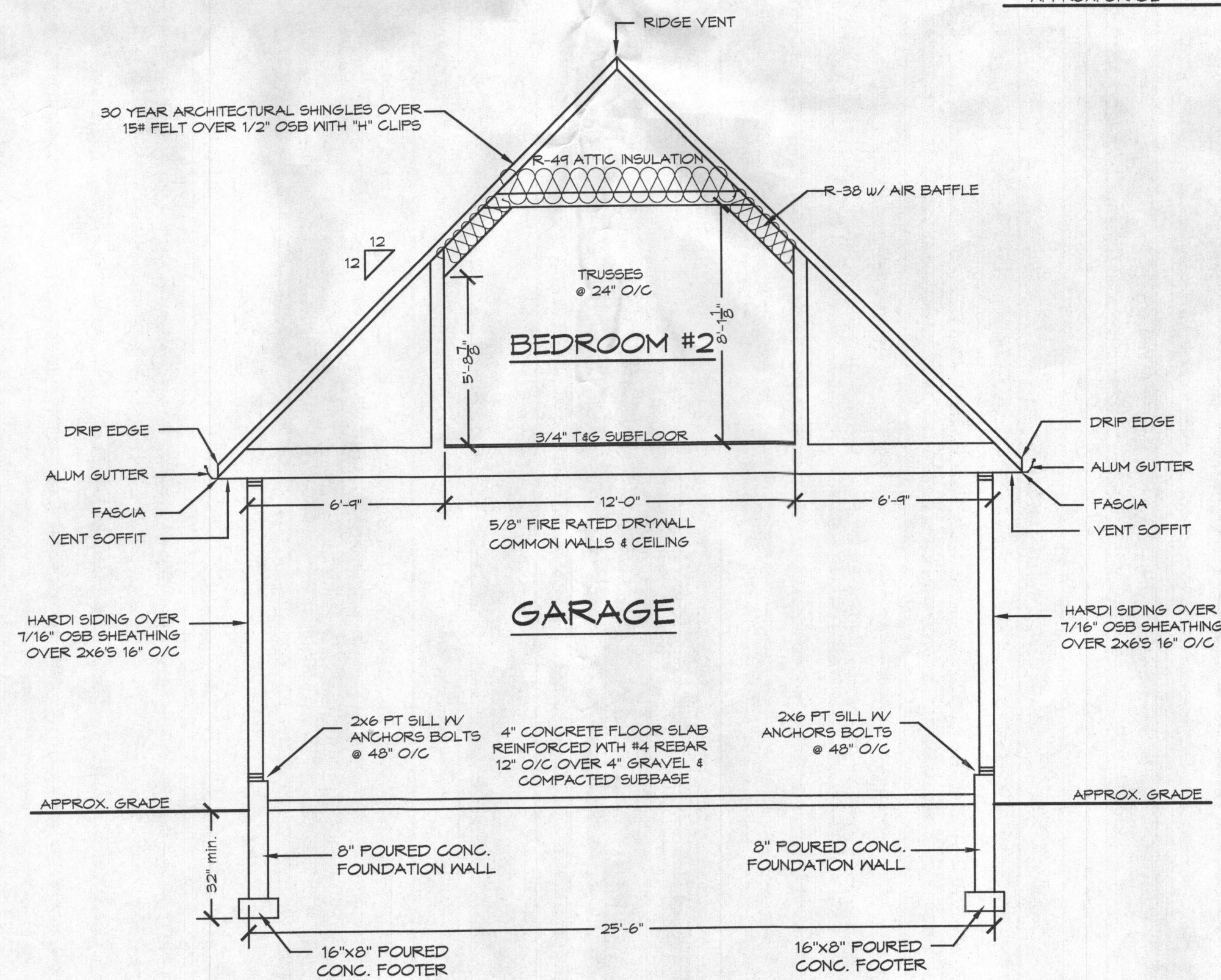

SECTION A
SCALE: 1/4" = 1'-0"

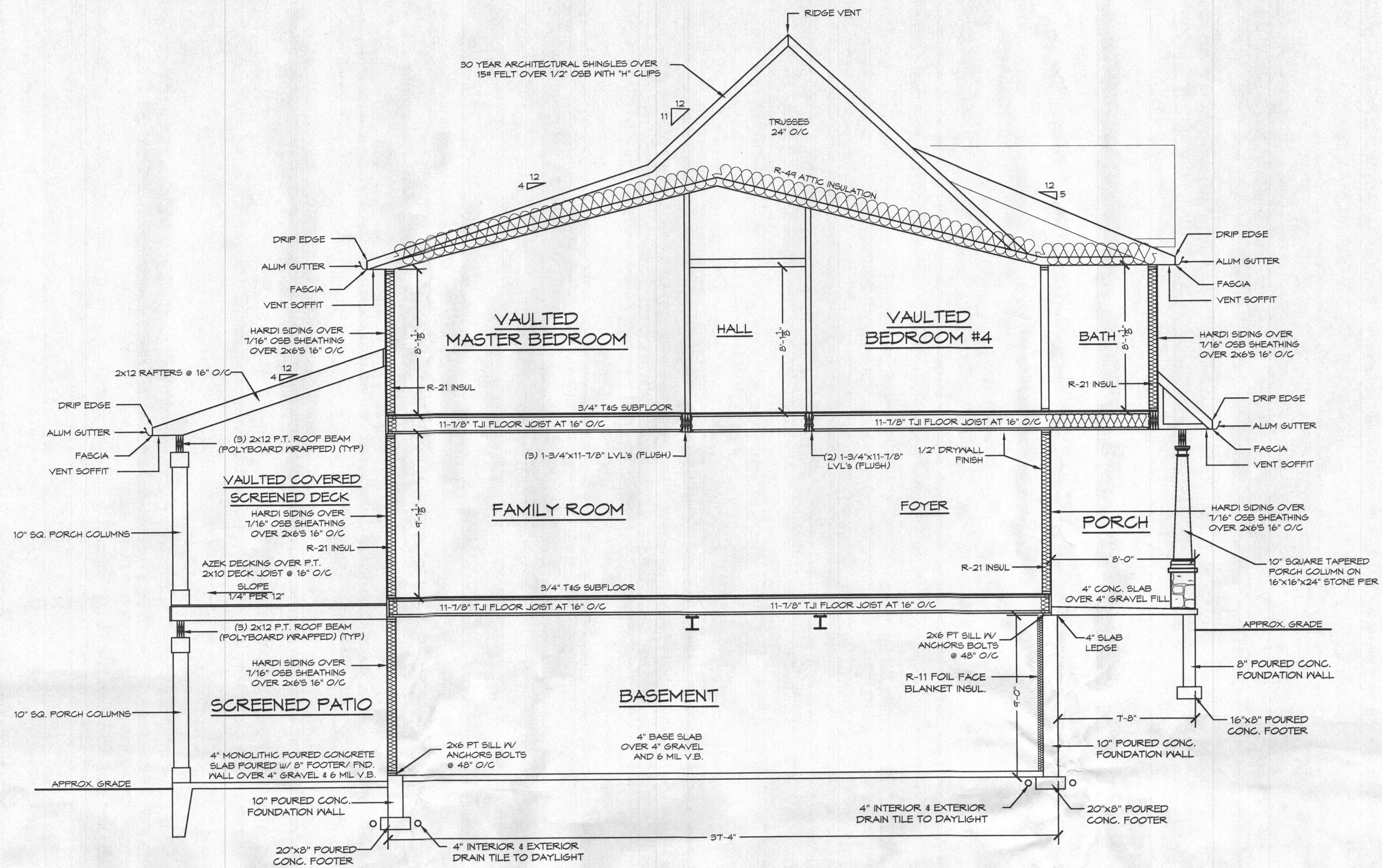

SECTION C
SCALE: 1/4" = 1'-0"

THE DASS RESIDENCE
RAPHAEL CUSTOM HOMES

REVISED: 06/19/2018
 REVISED: 06/06/2018
 REVISED: 04/18/2017

SCALE NOTED
 DATE: 11/2017
 SHEET NO.: 7 OF 13

GBL CUSTOM HOME
 DESIGN INC.
 PO BOX 237 FINNSBURG, MD 21046
 PHONE 410-893-8930