

**HOWARD COUNTY
 PERMIT APPLICATION**

PERMIT NUMBER

B08000032

Building Address 3287 ROSEMARY LN
 Suite/Apt. #: _____ SDP/WP/Petition #: _____
 Census Tract _____ Subdivision _____
 Section _____ Area 1 Lot 3
 Tax Map 20 Parcel 287 Grid 4
 Zoning _____ Map Coordinates _____ Lot size _____

Property Owner's Name _____
 Address 3282 ROSEMARY LN
 City WILFREDSDALE State MD Zip Code 21791
 Home Phone 410 415 6746 Work Phone 410-461-4744
 Applicant's Name & Mailing Address, (if other than stated hereon):
 Phone _____ Fax _____

Existing Use _____
 Proposed Use _____
 Estimated Construction Cost \$ _____
 Description of Work Bedroom Wing

Contractor Company _____
 Contact Person SON CHA NOH
 Address _____
 City _____ State _____ Zip Code _____
 License No. _____
 Phone _____ Fax _____

Occupant or Tenant SON CHA NOH
 Contact Name TRK TONG MD
 Address 3282 Rosemary Lane
 City WILFREDSDALE State MD Zip Code 21791
 Phone 410.415.6876 Fax 410.461.4744

Engineer or Architect Company HAN IEE ASSOCIATES
 Contact Person HAN IEE
 Address 5512 Lexington Rd
 City Baltimore State MD Zip Code 21207
 Phone 329-3585 Fax 410.298.0409

BUILDING DESCRIPTION - COMMERCIAL

BUILDING DESCRIPTION - RESIDENTIAL

Building Characteristics	Utilities
Height: _____	Water Supply: _____ Public <input type="checkbox"/> Private <input type="checkbox"/>
No. of stories: _____	Sewage Disposal: _____ Public <input type="checkbox"/> Private <input type="checkbox"/>
Gross area, sq. ft. per floor: _____	Electric Yes <input checked="" type="checkbox"/> No <input type="checkbox"/> Gas Yes <input type="checkbox"/> No <input type="checkbox"/>
Use group: _____	Heating System: _____ Electric <input type="checkbox"/> Oil <input type="checkbox"/> Natural Gas <input type="checkbox"/> Propane Gas <input type="checkbox"/>
Construction type: _____ Reinforced Concrete <input type="checkbox"/> Structural Steel <input type="checkbox"/> Masonry <input type="checkbox"/> Wood Frame <input type="checkbox"/> State Certified Modular <input type="checkbox"/>	Sprinkler system: N/A <input type="checkbox"/> Full <input type="checkbox"/> Partial <input type="checkbox"/> Other Suppression <input type="checkbox"/> # of Heads _____

Building Characteristics	Utilities
SF Dwelling <input type="checkbox"/> SF Townhouse <input type="checkbox"/> Depth <u>40'-0"</u> Width <u>52'-32"-12"</u> 1st floor: _____ 2nd floor: _____ Basement: _____ Finished Basement <input type="checkbox"/> Unfinished Basement <input type="checkbox"/> Crawl space <input type="checkbox"/> Slab on Grade <input type="checkbox"/> No. of Bedrooms <u>14</u> Height: <u>8'-0" 14'</u> Multi-family dwellings: No. of efficiency units: _____ No. of 1 BR units: _____ No. of 2 BR units: _____ No. of 3 BR units: _____ Other Structure: _____ Dimensions: _____ Footings: _____ Roof Height: <u>3'-11"</u> State Certified Modular <input type="checkbox"/> Manufactured Home <input type="checkbox"/>	Water Supply: _____ Public <input type="checkbox"/> Private <input type="checkbox"/> Sewage Disposal: _____ Public <input type="checkbox"/> Private <input type="checkbox"/> Electric Yes <input type="checkbox"/> No <input type="checkbox"/> Gas Yes <input type="checkbox"/> No <input type="checkbox"/> Heating System: _____ Electric <input type="checkbox"/> Oil <input type="checkbox"/> Natural Gas <input type="checkbox"/> Propane Gas <input type="checkbox"/> Sprinkler system: N/A <input type="checkbox"/> NFPA #13D _____ NFPA #13R _____ Other: _____

THE UNDERSIGNED HEREBY CERTIFIES AND AGREES AS FOLLOWS: (1) THAT HE/SHE IS AUTHORIZED TO MAKE THIS APPLICATION; (2) THAT THE INFORMATION IS CORRECT; (3) THAT HE/SHE WILL COMPLY WITH ALL REGULATIONS OF HOWARD COUNTY WHICH ARE APPLICABLE THERETO; (4) THAT HE/SHE WILL PERFORM NO WORK ON THE ABOVE REFERENCED PROPERTY NOT SPECIFICALLY DESCRIBED IN THIS APPLICATION; (5) THAT HE/SHE GRANTS COUNTY OFFICIALS THE RIGHT TO ENTER ONTO THIS PROPERTY FOR THE PURPOSE OF INSPECTING THE WORK PERMITTED AND POSTING NOTICES.

Applicant's Signature _____
 Title/Company _____

Print Name _____
 Date 1/21/09

Checks payable to: **DIRECTOR OF FINANCE OF HOWARD COUNTY**
 ** PLEASE WRITE NEATLY AND LEGIBLY. **
 - FOR OFFICE USE ONLY -

AGENCY	DATE	SIGNATURE APPROVAL	DPZ SETBACK INFORMATION	PROPERTY ID#
Land Development, DPZ			Front: _____	Filing fee \$ _____
State Highways			Rear: _____	Permit fee \$ _____
Building Official			Side: _____	Excise tax \$ _____
Dev. Engineering, DPZ			Side St.: _____	Add'l per. fee \$ _____
Health	<u>3-25-08</u>	<u>[Signature]</u>	All minimum setbacks met?	TOTAL FEES \$ _____
Fire Protection			YES <input type="checkbox"/> NO <input type="checkbox"/>	Sub-total paid \$ _____
Is Sediment Control approval required prior to issuance?			Is Entrance Permit required?	Balance due \$ _____
YES <input type="checkbox"/> NO <input type="checkbox"/>			YES <input type="checkbox"/> NO <input type="checkbox"/>	Check # <u>111</u>
CONTINGENCY CONSTRUCTION START: <input type="checkbox"/>			Historic District?	Validation # _____
ONE STOP SHOP: <input type="checkbox"/>			YES <input type="checkbox"/> NO <input type="checkbox"/>	
Distribution of Copies- _____	White: Building Official	Green: LDD, DPZ	Lot Coverage for New/Town Zone _____	Accepted by _____
T:\Norm\PERMIT.FRM			SDP/Red-line approval date: _____	
			Yellow: DED, DPZ	
			Pink: Health	
			Gold: SHA	

ROSEMARY LANE

S 56°25'30" E
286.00

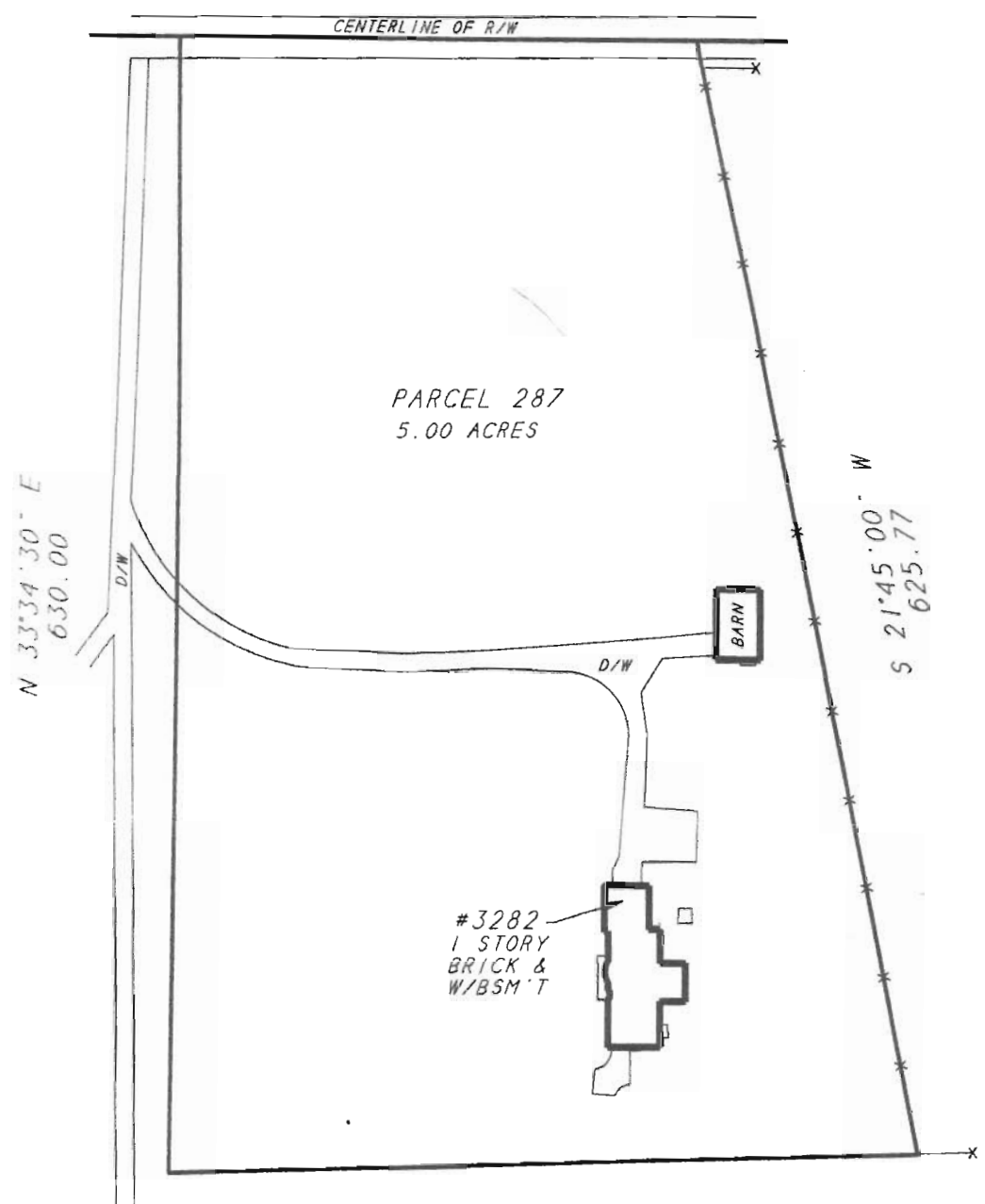
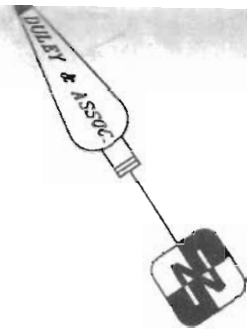

NOTE:
* ENCROACHMENTS MAY EXIST *
A BOUNDARY SURVEY IS RECOMMENDED
TO DETERMINE THE EXACT LOCATION
OF IMPROVEMENTS. PLEASE SIGN!

LOCATION DRAWING OF:
#3282 ROSEMARY LANE
PARCEL 287
N/F PROPERTY OF
JOSEPH J. & BARBARA A. RYAN
LIBER 2183 FOLIO 157
HOWARD COUNTY, MD
SCALE: 1"=100' DATE: 8-9-04

A LAND SURVEYING COMPANY

DULEY
AND
ASSOCIATES, INC.
SERVING D.C. & MD.

14604 ELM STREET
UPPER MARLBORO, MD. 20772



CASE # 04-894
RYAN
FILE # 045360-181
DRAWN BY: B.G.

PHONE: 301-888-1111
PHONE: 1-888-88-DULEY
FAX: 301-888-1114
FAX: 1-888-55-DULEY

3282 ROSEMARY LANE, WEST FRIENDSHIP, MD 21043

21794

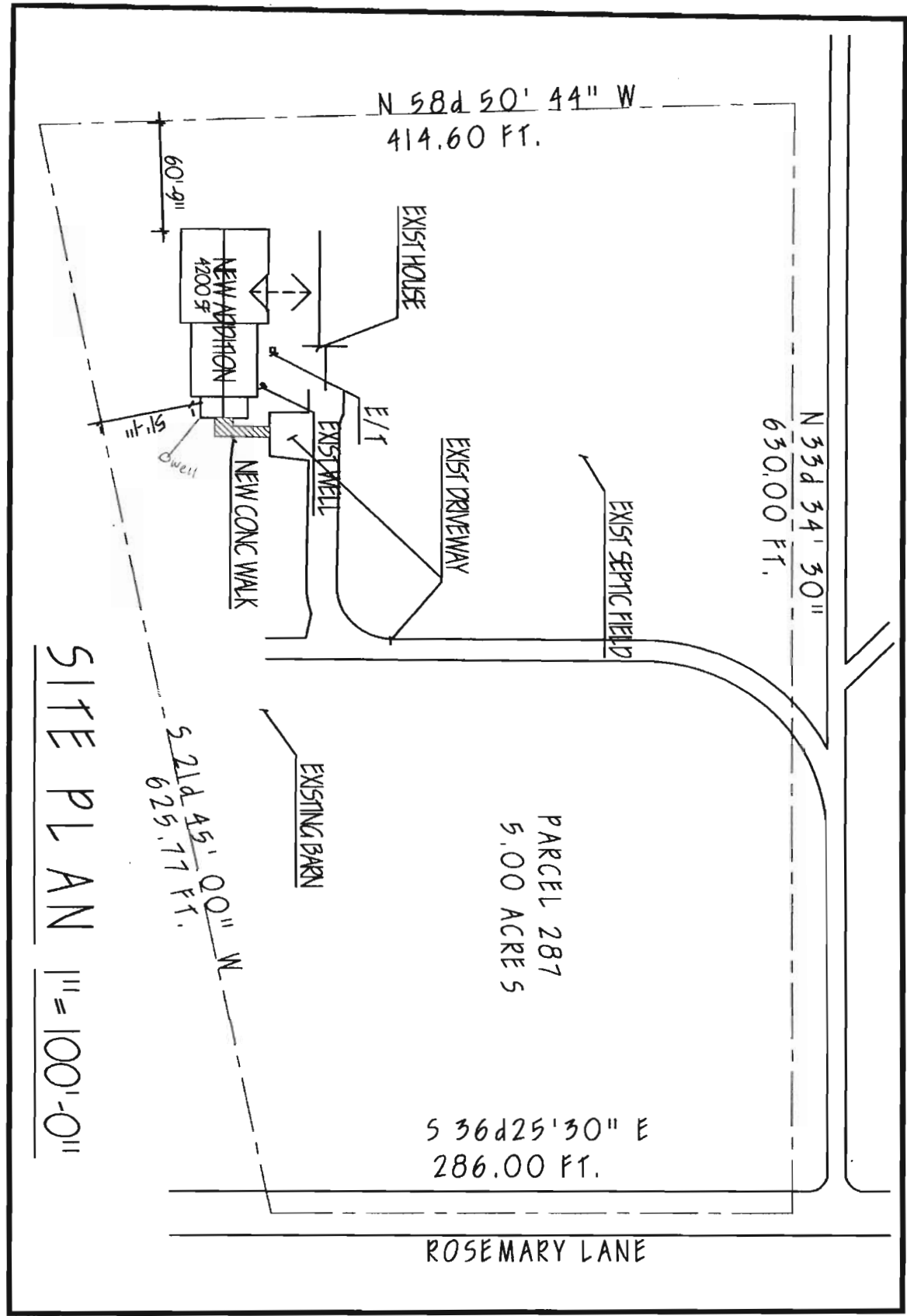

SITE PLAN 1" = 100'-0"

MOISI
AND C

B08000032
3-25-08
OK

ROSEMARY LANE

S 56°25'30" E
286.00

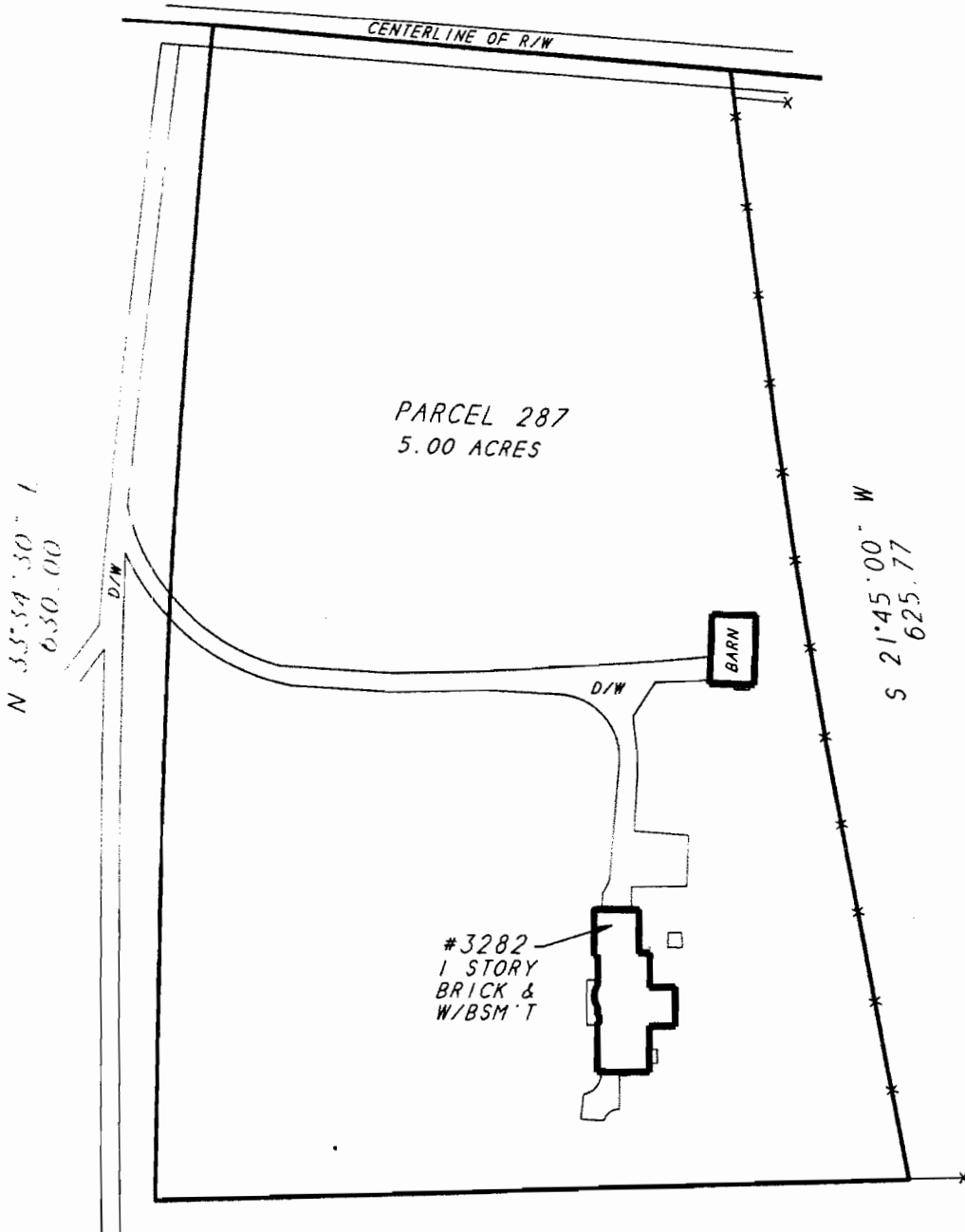
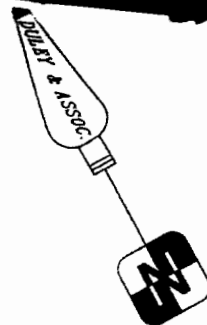

N 58°50'44" W
414.60

NOTE:
* ENCROACHMENTS MAY EXIST *
A BOUNDARY SURVEY IS RECOMMENDED
TO DETERMINE THE EXACT LOCATION
OF IMPROVEMENTS. PLEASE SIGN:

LOCATION DRAWING OF:

#3282 ROSEMARY LANE

PARCEL 287

THE PROPERTY OF

JOSEPH J. & BARBARA A. RYAN

LIBER 2-83 FOLIO 157

HOWARD COUNTY, MD

SCALE: 1"=100'

DATE: 8-9-04

CASE # 04-694

RYAN

FILE # 045360-181

DRAWN BY: B.G.

A LAND SURVEYING COMPANY



DULEY

AND

ASSOCIATES, INC.

SERVING D.C. & M.D.



14604 ELM STREET
UPPER MARLBORO, MD. 20772

PHONE: 301-888-1111

PHONE: 1-888-88-DULEY

FAX: 301-888-1114

FAX: 1-888-55-DULEY

UNIVERSAL CERTIFICATE