



Building Permit Application

Howard County Maryland
Department of Inspections, Licenses and Permits
3430 Court House Drive
Permits: 410-313-2455
www.howardcountymd.gov

Date Received: _____

Permit No.: _____

Building Address: 3731 Blackberry Lane
City: Ellicott City State: MD Zip Code: 21042
Suite/Apt. # _____ SDP/WP/BA #: _____
Subdivision: Briar Hill
Lot: 8 Tax Map: 22 Parcel: 516

Existing Use: SFD
Proposed Use: Same
Estimated Construction Cost: \$ 42,670.00
Description of Work: modify existing deck to include a 14' x 18' screened-in porch

Occupant/Tenant Name: same 252#
Was tenant space previously occupied? Yes No
Contact Name: _____
Address: _____
City: _____ State: _____ Zip Code: _____
Phone: _____ Fax: _____
Email: _____

Property Owner's Name: Kelly and Charles Greene
Address: 3731 Blackberry Lane
City: Ellicott City State: MD Zip Code: 21042
Phone: 240-517-1444 Fax: _____
Email: _____

Applicant's Name & Mailing Address, (if other than stated herein)
Applicant's Name: _____
Address: _____
City: _____ State: _____ Zip Code: _____
Phone: _____ Fax: _____
Email: _____

Contractor Company: Starcom Design Build
Contact Person: Betty Weickgenannt
Address: 8835M Columbia 100 Pkwy
City: Columbia State: MD Zip Code: 21045
License No.: 24247-01
Phone: 410 997 7700 Fax: 410 997 7338
Email: betty@starcomdesignbuild.com

Engineer/Architect Company: _____
Responsible Design Prof.: _____
Address: _____
City: _____ State: _____ Zip Code: _____
Phone: _____ Fax: _____
Email: _____

Commercial Building Characteristics	Residential Building Characteristics	
Height:	<input checked="" type="checkbox"/> SF Dwelling <input type="checkbox"/> SF Townhouse	
No. of stories:	Depth Width	
Gross area, sq. ft./floor:	1 st floor: <u>14</u>	<u>18</u>
	2 nd floor:	
Area of construction (sq. ft.):	Basement:	
	<input type="checkbox"/> Finished Basement	
Use group:	<input type="checkbox"/> Unfinished Basement	
	<input type="checkbox"/> Crawl Space	
Construction type:	<input type="checkbox"/> Slab on Grade	
<input type="checkbox"/> Reinforced Concrete	No. of Bedrooms:	
<input type="checkbox"/> Structural Steel	Multi-family Dwelling	
<input type="checkbox"/> Masonry	No. of efficiency units:	
<input type="checkbox"/> Wood Frame	No. of 1 BR units:	
<input type="checkbox"/> State Certified Modular	No. of 2 BR units:	
	No. of 3 BR units:	
	Other Structure:	
	Dimensions:	
<input checked="" type="checkbox"/> Roadside Tree Project Permit	Footings:	
<input type="checkbox"/> Yes <input checked="" type="checkbox"/> No	Roof: <u>shingle</u>	
Roadside Tree Project Permit #	<input type="checkbox"/> State Certified Modular	
	<input type="checkbox"/> Manufactured Home	

Utilities	
Electric:	<input type="checkbox"/> Yes <input type="checkbox"/> No
Gas:	<input type="checkbox"/> Yes <input type="checkbox"/> No
Water Supply	
<input type="checkbox"/> Public	
<input checked="" type="checkbox"/> Private	
Sewage Disposal	
<input type="checkbox"/> Public	
<input checked="" type="checkbox"/> Private	
Heating System	
<input type="checkbox"/> Electric <input type="checkbox"/> Oil	
<input type="checkbox"/> Natural Gas <input type="checkbox"/> Propane Gas	
<input type="checkbox"/> Other:	
Sprinkler System:	
<input type="checkbox"/> Yes <input type="checkbox"/> No	
Grading Permit Number:	
Building Shell Permit Number:	

THE UNDERSIGNED HEREBY CERTIFIES AND AGREES AS FOLLOWS: (1) THAT HE/SHE IS AUTHORIZED TO MAKE THIS APPLICATION; (2) THAT THE INFORMATION IS CORRECT; (3) THAT HE/SHE WILL COMPLY WITH ALL REGULATIONS OF HOWARD COUNTY WHICH ARE APPLICABLE THERETO; (4) THAT HE/SHE WILL PERFORM NO WORK ON THE ABOVE REFERENCED PROPERTY NOT SPECIFICALLY DESCRIBED IN THIS APPLICATION; (5) THAT HE/SHE GRANTS COUNTY OFFICIALS THE RIGHT TO ENTER ONTO THIS PROPERTY FOR THE PURPOSE OF INSPECTING THE WORK PERMITTED AND POSTING NOTICES.

Applicant's Signature: Betty L Weickgenannt Print Name: Betty L Weickgenannt
Email Address: betty@starcomdesignbuild.com Date: 5-15-19
Title/Company: Starcom Design Build Corp.

Checks Payable to: DIRECTOR OF FINANCE OF HOWARD COUNTY
PLEASE WRITE NEATLY & LEGIBLY
-FOR OFFICE USE ONLY-

AGENCY	DATE	SIGNATURE OF APPROVAL
State Highways		
Building Officials		
PSZA (Zoning)		
PSZA (Engineering)		
Health	<u>5-15-19</u>	<u>D. Bernard</u>

Is Sediment Control approval required for issuance? Yes No
 CONTINGENCY CONSTRUCTION START

DPZ SETBACK INFORMATION
Front:
Rear:
Side:
Side St.:
All minimum setbacks met? <input type="checkbox"/> Yes <input type="checkbox"/> No
Is Entrance Permit Required? <input type="checkbox"/> Yes <input type="checkbox"/> No
Historic District? <input type="checkbox"/> Yes <input type="checkbox"/> No
Lot Coverage for New Town Zone:
SDP/Red-line approval date:

Filing Fee	\$
Permit Fee	\$
Tech Fee	\$
Excise Tax	\$
PSFS	\$
Guaranty Fund	\$
Add'l per Fee	\$
Total Fees	\$
Sub- Total Paid	\$
Balance Due	\$
Check	#

Lakeside

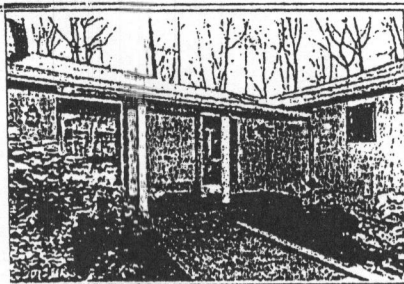

BLACKBERRY LANE

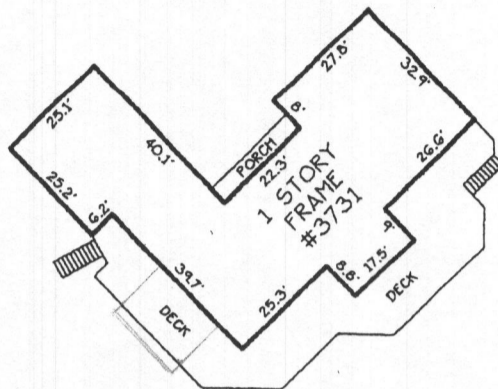
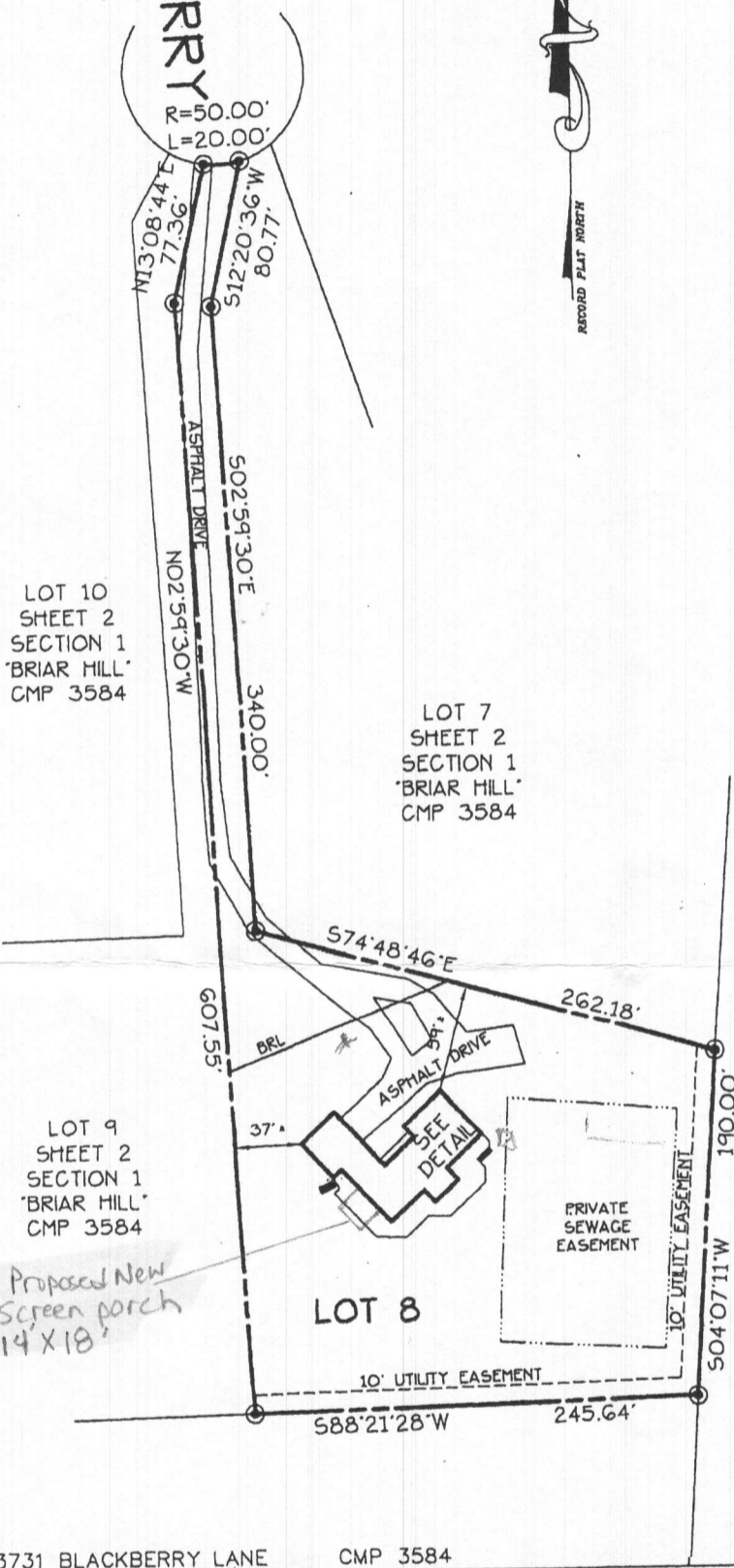

DETAIL SCALE: 1" = 40'

Handwritten signature and date: 7/16/2013



I hereby certify that the improvements shown hereon, to the best of my professional knowledge and ability, have been located by a transit, tape or total-station survey.

Handwritten signature
 GEORGE A. PARRISH IV PROP. LS#577 7/1/13
 LICENSE EXPIRATION DATE 03/24/2015

LOCATION DRAWING
 LOT 8 SHEET 2 SECTION 1
BRIAR HILL
 THIRD ELECTION DISTRICT
 HOWARD COUNTY, MARYLAND
 SCALE: 1" = 100' JULY 2013
 PROJECT#37454
 F/N: BRIARHILL-S1-SH2-L8

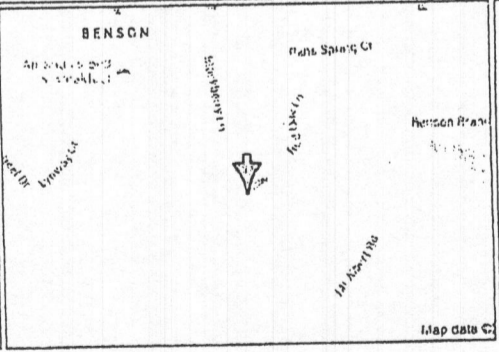

ADVANCED SURVEYS

Established 1975
 3140 WEST WARD ROAD SUITE 103
 DUNKIRK, MARYLAND 20754
 P: (800)235-4681 F: (410)286-9716

APPROVED
 WALK-THRU BUILDING PERMIT
 BP# _____ A# _____
 APP. SAN *D. Bernard* DATE: *5-15-19*
 DESC. OF WORK: *Modify Existing Deck 14x18*