



# Building Permit Application

Howard County Maryland  
Department of Inspections, Licenses and Permits  
3430 Court House Drive  
Permits: 410-313-2455  
www.howardcountymd.gov

Date Received: \_\_\_\_\_

Permit No.: \_\_\_\_\_

Building Address: 14301 FOXCREEK CT.  
 City: COOKSVILLE State: MD Zip Code: 21723  
 Suite/Apt. # \_\_\_\_\_ SDP/WP/BA #: \_\_\_\_\_  
 Subdivision: \_\_\_\_\_  
 Lot: \_\_\_\_\_ Tax Map: \_\_\_\_\_ Parcel: \_\_\_\_\_

Existing Use: UN FINISHED BASEMENT + KITCHEN  
 Proposed Use: FINISHED BASEMENT + KITCHEN  
 Estimated Construction Cost: \$ 219,500

Description of Work: FINISH BASEMENT AS FOLLOWS:  
THEATER ROOM (300 sq ft), ART STUDIO (170 sq ft), BATHROOM  
(60 sq ft), PLAY AREA (190 sq ft), BAR AREA (120 sq ft) MAIN  
AREA (500 sq ft), WORK OUT ROOM (150 sq ft), KITCHEN  
REMODEL (550 sq ft) TOTAL BSMT IMPROVEMENT =  
1500 sq ft  
 Occupant/Tenant Name: \_\_\_\_\_

Was tenant space previously occupied?  Yes  No  
 Contact Name: \_\_\_\_\_  
 Address: \_\_\_\_\_  
 City: \_\_\_\_\_ State: \_\_\_\_\_ Zip Code: \_\_\_\_\_  
 Phone: \_\_\_\_\_ Fax: \_\_\_\_\_  
 Email: \_\_\_\_\_

Property Owner's Name: GREG KINGSBURY  
 Address: 14301 FOXCREEK CT  
 City: COOKSVILLE State: MD Zip Code: 21723  
 Phone: 301-254-1486 Fax: \_\_\_\_\_  
 Email: GREGORY.KINGSBURY@GMAIL.COM

Applicant's Name & Mailing Address, (If other than stated herein)  
 Applicant's Name: \_\_\_\_\_  
 Address: \_\_\_\_\_  
 City: \_\_\_\_\_ State: \_\_\_\_\_ Zip Code: \_\_\_\_\_  
 Phone: \_\_\_\_\_ Fax: \_\_\_\_\_  
 Email: \_\_\_\_\_

Contractor Company: GLENWOOD KITCHEN & BATH LLC  
 Contact Person: RICHARD JUDD  
 Address: 509 STAMFORD RD  
 City: BALTIMORE State: MD Zip Code: 21229  
 License No.: MHIC#97252  
 Phone: 443-472-3918 Fax: \_\_\_\_\_  
 Email: GLENWOODKANDB@GMAIL.COM

Engineer/Architect Company: \_\_\_\_\_  
 Responsible Design Prof.: \_\_\_\_\_  
 Address: \_\_\_\_\_  
 City: \_\_\_\_\_ State: \_\_\_\_\_ Zip Code: \_\_\_\_\_  
 Phone: \_\_\_\_\_ Fax: \_\_\_\_\_  
 Email: \_\_\_\_\_

Commercial Building Characteristics	Residential Building Characteristics	
Height:	<input type="checkbox"/> SF Dwelling <input type="checkbox"/> SF Townhouse	
No. of stories:	<b>Depth</b>	<b>Width</b>
Gross area, sq. ft./floor:	1 <sup>st</sup> floor:	
	2 <sup>nd</sup> floor:	
Area of construction (sq. ft.):	Basement:	
	<input type="checkbox"/> Finished Basement	
Use group:	<input type="checkbox"/> Unfinished Basement	
	<input type="checkbox"/> Crawl Space	
<b>Construction type:</b>	<input type="checkbox"/> Slab on Grade	
<input type="checkbox"/> Reinforced Concrete	No. of Bedrooms:	
<input type="checkbox"/> Structural Steel	<b>Multi-family Dwelling</b>	
<input type="checkbox"/> Masonry	No. of efficiency units:	
<input type="checkbox"/> Wood Frame	No. of 1 BR units:	
<input type="checkbox"/> State Certified Modular	No. of 2 BR units:	
	No. of 3 BR units:	
	Other Structure:	
	Dimensions:	
<input checked="" type="checkbox"/> Roadside Tree Project Permit	Footings:	
<input type="checkbox"/> Yes <input checked="" type="checkbox"/> No	Roof:	
<b>Roadside Tree Project Permit #</b>	<input type="checkbox"/> State Certified Modular	
	<input type="checkbox"/> Manufactured Home	

Utilities	
Electric:	<input checked="" type="checkbox"/> Yes <input type="checkbox"/> No
Gas:	<input type="checkbox"/> Yes <input type="checkbox"/> No
Water Supply	
<input type="checkbox"/> Public	
<input checked="" type="checkbox"/> Private	
Sewage Disposal	
<input type="checkbox"/> Public	
<input checked="" type="checkbox"/> Private	
Heating System	
<input type="checkbox"/> Electric <input type="checkbox"/> Oil	
<input checked="" type="checkbox"/> Natural Gas <input type="checkbox"/> Propane Gas	
<input type="checkbox"/> Other:	
Sprinkler System:	
<input checked="" type="checkbox"/> Yes <input type="checkbox"/> No	
Grading Permit Number:	
Building Shell Permit Number:	

THE UNDERSIGNED HEREBY CERTIFIES AND AGREES AS FOLLOWS: (1) THAT HE/SHE IS AUTHORIZED TO MAKE THIS APPLICATION; (2) THAT THE INFORMATION IS CORRECT; (3) THAT HE/SHE WILL COMPLY WITH ALL REGULATIONS OF HOWARD COUNTY WHICH ARE APPLICABLE THERETO; (4) THAT HE/SHE WILL PERFORM NO WORK ON THE ABOVE REFERENCED PROPERTY NOT SPECIFICALLY DESCRIBED IN THIS APPLICATION; (5) THAT HE/SHE GRANTS COUNTY OFFICIALS THE RIGHT TO ENTER ONTO THIS PROPERTY FOR THE PURPOSE OF INSPECTING THE WORK PERMITTED AND POSTING NOTICES.

[Signature]  
 Applicant's Signature  
GLENWOODKANDB@GMAIL.COM  
 Email Address  
 \_\_\_\_\_  
 Title/Company

RICHARD E. JUDD  
 Print Name  
7-1-19  
 Date

Checks Payable to: DIRECTOR OF FINANCE OF HOWARD COUNTY

\*\*PLEASE WRITE NEATLY & LEGIBLY\*\*

-FOR OFFICE USE ONLY-

AGENCY	DATE	SIGNATURE OF APPROVAL
State Highways		
Building Officials		
PSZA ( Zoning )		
PSZA ( Engineering )		
Health		<u>[Signature]</u>

Is Sediment Control approval required for issuance?  Yes  No  
 CONTINGENCY CONSTRUCTION START

DPZ SETBACK INFORMATION
Front:
Rear:
Side:
Side St.:
All minimum setbacks met? <input type="checkbox"/> Yes <input type="checkbox"/> No
Is Entrance Permit Required? <input type="checkbox"/> Yes <input type="checkbox"/> No
Historic District? <input type="checkbox"/> Yes <input type="checkbox"/> No
Lot Coverage for New Town Zone:
SDP/Red-line approval date:

Filing Fee	\$
Permit Fee	\$
Tech Fee	\$
Excise Tax	\$
PSFS	\$
Guaranty Fund	\$
Add'l per Fee	\$
Total Fees	\$
Sub- Total Paid	\$
Balance Due	\$
Check	#

Distribution of Copies: White: Building Officials Green: PSZA,Zoning Yellow: PSZA,Engineering Pink: Health Gold: SHA





# Building Permit Application

Howard County Maryland  
Department of Inspections, Licenses and Permits  
3430 Court House Drive  
Permits: 410-313-2455  
www.howardcountymd.gov

Date Received: \_\_\_\_\_

Permit No.: \_\_\_\_\_

Building Address: 14301 FOXCREEK CT.  
 City: COOKSVILLE State: MD Zip Code: 21723  
 Suite/Apt. # \_\_\_\_\_ SDP/WP/BA #: \_\_\_\_\_  
 Subdivision: \_\_\_\_\_  
 Lot: \_\_\_\_\_ Tax Map: \_\_\_\_\_ Parcel: \_\_\_\_\_

Existing Use: UN FINISHED BASEMENT + KITCHEN  
 Proposed Use: FINISHED BASEMENT + KITCHEN  
 Estimated Construction Cost: \$ 219,500  
 Description of Work: FINISH BASEMENT AS FOLLOWS:  
THEATER ROOM (300 sq ft), ART STUDIO (170 sq ft), BATHROOM  
(60 sq ft), PLAY AREA (190 sq ft), BAR AREA (120 sq ft) MAIN  
AREA (500 sq ft), WORKOUT ROOM (150 sq ft), KITCHEN  
REMODEL (550 sq ft) TOTAL BSMT IMPROVEMENT =  
1500 sq ft  
 Occupant/Tenant Name: \_\_\_\_\_  
 Was tenant space previously occupied?  Yes  No  
 Contact Name: \_\_\_\_\_  
 Address: \_\_\_\_\_  
 City: \_\_\_\_\_ State: MD Zip Code: \_\_\_\_\_  
 Phone: \_\_\_\_\_ Fax: \_\_\_\_\_  
 Email: \_\_\_\_\_

Property Owner's Name: GREG KINGSBURY  
 Address: 14301 FOXCREEK CT  
 City: COOKSVILLE State: MD Zip Code: 21723  
 Phone: 301-254-1486 Fax: \_\_\_\_\_  
 Email: GREGORY.KINGSBURY@GMAIL.COM

Applicant's Name & Mailing Address, (if other than stated herein)  
 Applicant's Name: \_\_\_\_\_  
 Address: \_\_\_\_\_  
 City: \_\_\_\_\_ State: \_\_\_\_\_ Zip Code: \_\_\_\_\_  
 Phone: \_\_\_\_\_ Fax: \_\_\_\_\_  
 Email: \_\_\_\_\_

Contractor Company: GLENWOOD KITCHEN & BATH LLC  
 Contact Person: RICHARD JUDD  
 Address: 509 STAMFORD RD  
 City: BALTIMORE State: MD Zip Code: 21229  
 License No.: MHIC#97252  
 Phone: 443-472-3918 Fax: \_\_\_\_\_  
 Email: GLENWOODKANDB@GMAIL.COM

Engineer/Architect Company: \_\_\_\_\_  
 Responsible Design Prof.: \_\_\_\_\_  
 Address: \_\_\_\_\_  
 City: \_\_\_\_\_ State: \_\_\_\_\_ Zip Code: \_\_\_\_\_  
 Phone: \_\_\_\_\_ Fax: \_\_\_\_\_  
 Email: \_\_\_\_\_

Commercial Building Characteristics	Residential Building Characteristics
Height:	<input type="checkbox"/> SF Dwelling <input type="checkbox"/> SF Townhouse
No. of stories:	<b>Depth</b> <b>Width</b>
Gross area, sq. ft./floor:	1 <sup>st</sup> floor:
	2 <sup>nd</sup> floor:
Area of construction (sq. ft.):	Basement:
	<input type="checkbox"/> Finished Basement
Use group:	<input type="checkbox"/> Unfinished Basement
	<input type="checkbox"/> Crawl Space
<b>Construction type:</b>	<input type="checkbox"/> Slab on Grade
<input type="checkbox"/> Reinforced Concrete	No. of Bedrooms:
<input type="checkbox"/> Structural Steel	<b>Multi-family Dwelling</b>
<input type="checkbox"/> Masonry	No. of efficiency units:
<input type="checkbox"/> Wood Frame	No. of 1 BR units:
<input type="checkbox"/> State Certified Modular	No. of 2 BR units:
	No. of 3 BR units:
	Other Structure:
	Dimensions:
<input checked="" type="checkbox"/> <b>Roadside Tree Project Permit</b>	Footings:
<input type="checkbox"/> Yes <input checked="" type="checkbox"/> No	Roof:
<b>Roadside Tree Project Permit #</b>	<input type="checkbox"/> State Certified Modular
	<input type="checkbox"/> Manufactured Home

Utilities	
Electric:	<input checked="" type="checkbox"/> Yes <input type="checkbox"/> No
Gas:	<input type="checkbox"/> Yes <input type="checkbox"/> No
Water Supply	
<input type="checkbox"/> Public	
<input checked="" type="checkbox"/> Private	
Sewage Disposal	
<input type="checkbox"/> Public	
<input checked="" type="checkbox"/> Private	
Heating System	
<input type="checkbox"/> Electric <input type="checkbox"/> Oil	
<input checked="" type="checkbox"/> Natural Gas <input type="checkbox"/> Propane Gas	
<input type="checkbox"/> Other:	
Sprinkler System:	
<input checked="" type="checkbox"/> Yes <input type="checkbox"/> No	
Grading Permit Number: _____	
Building Shell Permit Number: _____	

THE UNDERSIGNED HEREBY CERTIFIES AND AGREES AS FOLLOWS: (1) THAT HE/SHE IS AUTHORIZED TO MAKE THIS APPLICATION; (2) THAT THE INFORMATION IS CORRECT; (3) THAT HE/SHE WILL COMPLY WITH ALL REGULATIONS OF HOWARD COUNTY WHICH ARE APPLICABLE THERETO; (4) THAT HE/SHE WILL PERFORM NO WORK ON THE ABOVE REFERENCED PROPERTY NOT SPECIFICALLY DESCRIBED IN THIS APPLICATION; (5) THAT HE/SHE GRANTS COUNTY OFFICIALS THE RIGHT TO ENTER ONTO THIS PROPERTY FOR THE PURPOSE OF INSPECTING THE WORK PERMITTED AND POSTING NOTICES.

[Signature]  
 Applicant's Signature  
GLENWOODKANDB@GMAIL.COM  
 Email Address  
 \_\_\_\_\_  
 Title/Company

RICHARD E. JUDD  
 Print Name  
7-1-19  
 Date

Checks Payable to: DIRECTOR OF FINANCE OF HOWARD COUNTY  
 \*\*PLEASE WRITE NEATLY & LEGIBLY\*\*  
 -FOR OFFICE USE ONLY-

AGENCY	DATE	SIGNATURE OF APPROVAL
State Highways		
Building Officials		
PSZA ( Zoning )		
PSZA ( Engineering )		
Health	<u>7/25/19</u>	<u>[Signature]</u>

Is Sediment Control approval required for issuance?  Yes  No  
 CONTINGENCY CONSTRUCTION START

DPZ SETBACK INFORMATION
Front:
Rear:
Side:
Side St.:
All minimum setbacks met? <input type="checkbox"/> Yes <input type="checkbox"/> No
Is Entrance Permit Required? <input type="checkbox"/> Yes <input type="checkbox"/> No
Historic District? <input type="checkbox"/> Yes <input type="checkbox"/> No
Lot Coverage for New Town Zone:
SDP/Red-line approval date:

Filing Fee	\$
Permit Fee	\$
Tech Fee	\$
Excise Tax	\$
PSFS	\$
Guaranty Fund	\$
Add'l per Fee	\$
Total Fees	\$
Sub- Total Paid	\$
Balance Due	\$
Check	#

Distribution of Copies: White: Building Officials Green: PSZA,Zoning Yellow: PSZA,Engineering Pink: Health Gold

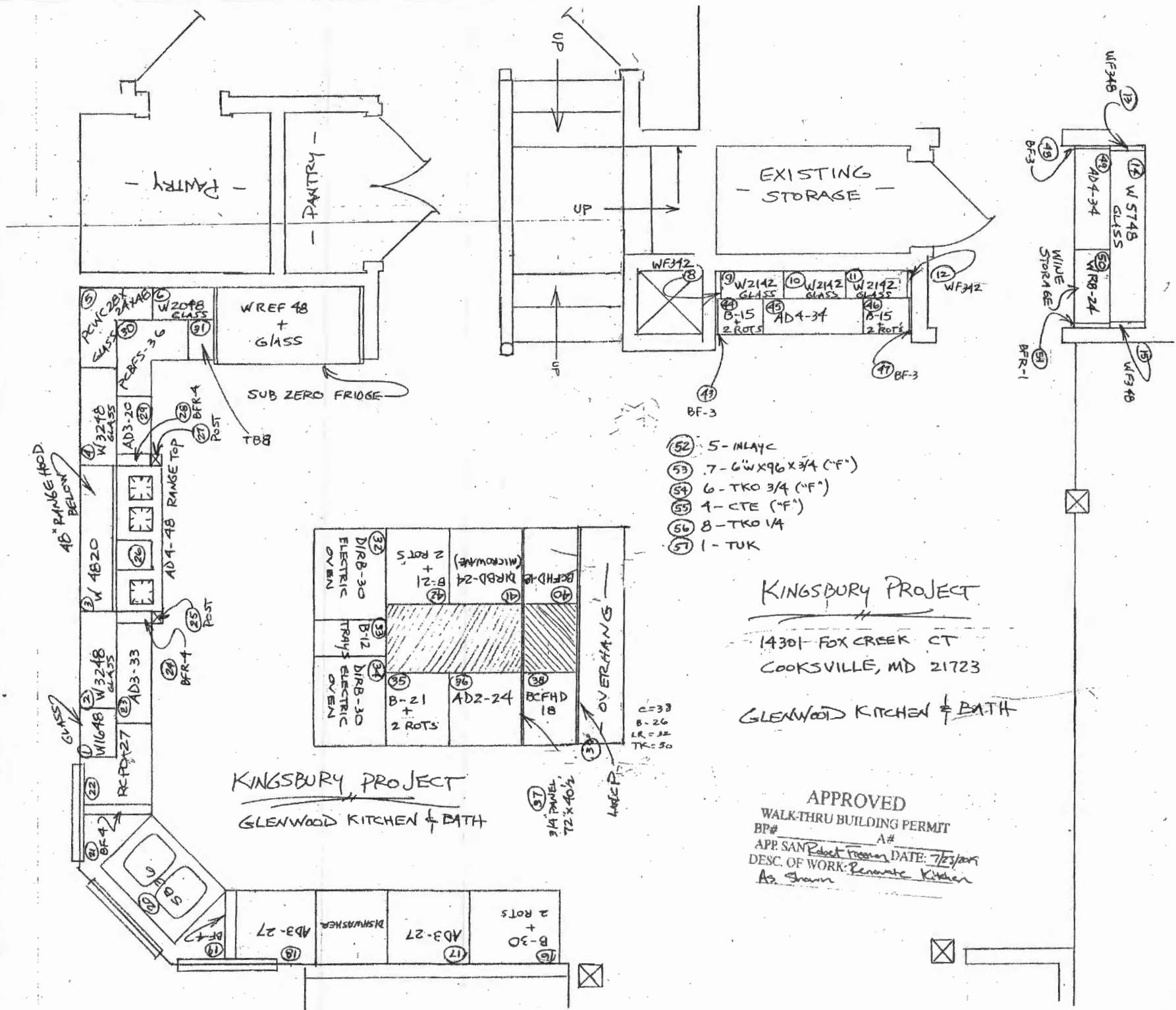

- (52) 5 - MLAYC
- (53) 7 - 6" W X 96" X 3/4" ("F")
- (54) 6 - TKO 3/4 ("F")
- (55) 1 - CTE ("F")
- (56) 8 - TKO 1/4
- (57) 1 - TUK

**KINGSBURY PROJECT**  
**GLENWOOD KITCHEN & BATH**

**KINGSBURY PROJECT**  
 14301 FOX CREEK CT  
 COOKSVILLE, MD 21723  
**GLENWOOD KITCHEN & BATH**

**APPROVED**  
 WALK-THRU BUILDING PERMIT  
 BP# \_\_\_\_\_ A# \_\_\_\_\_  
 APP. SAN Robert Trueson DATE: 7/23/2015  
 DESC. OF WORK: Renovate Kitchen  
 As Shown

C=33  
 B=26  
 LR=22  
 TK=30  
 (37) 3/4" PANEL  
 72" X 40 1/2"  
 LAGER

GREG  
KINGSBURY  
14301 FOX CREEK CT  
COOKSVILLE MD 21723

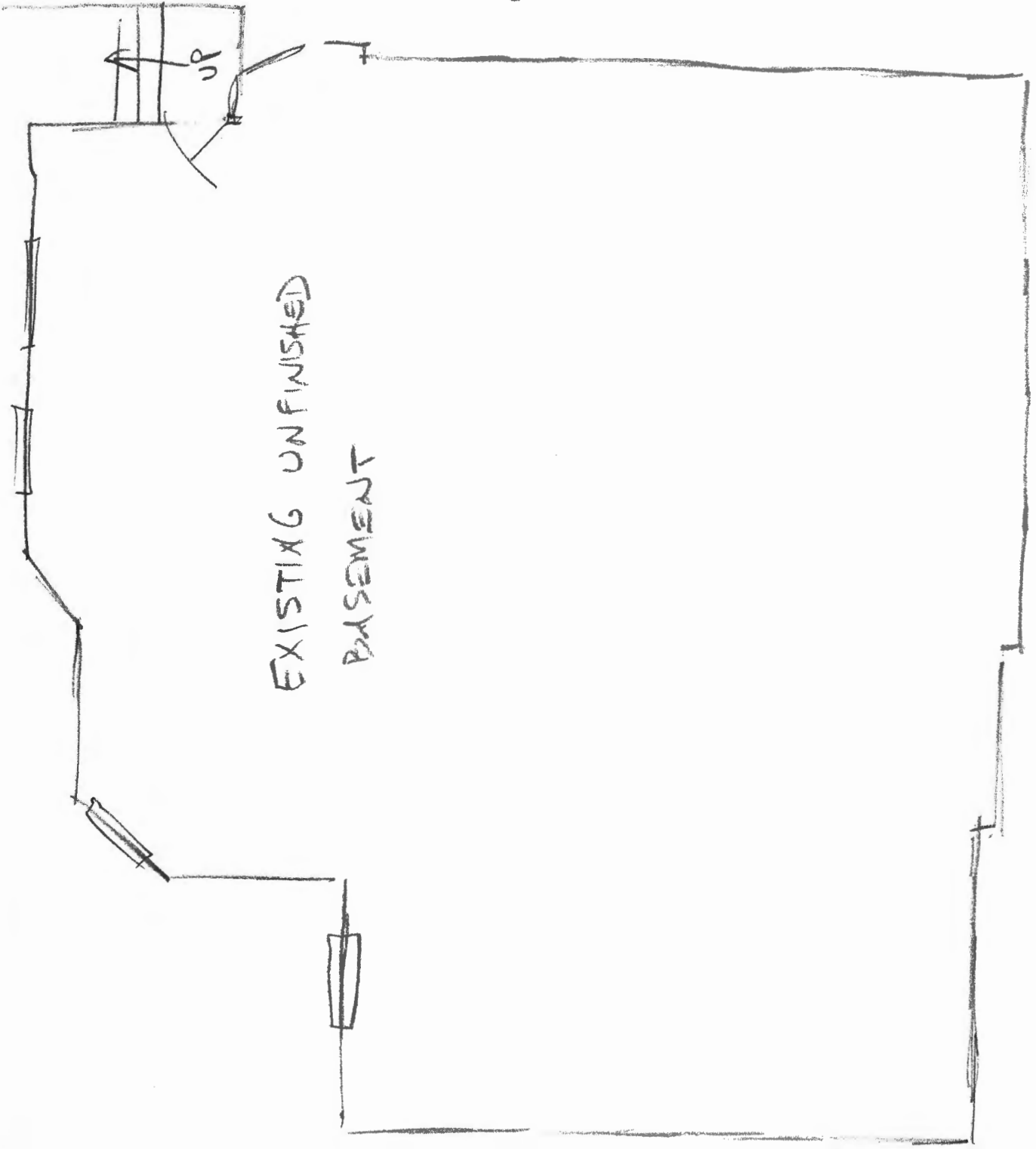

EXISTING UNFINISHED  
BASEMENT



GREG KINGSBURY  
14301 FOX CREEK COURT  
COOKSVILLE, MD  
21723

\*\* First Floor \*\*

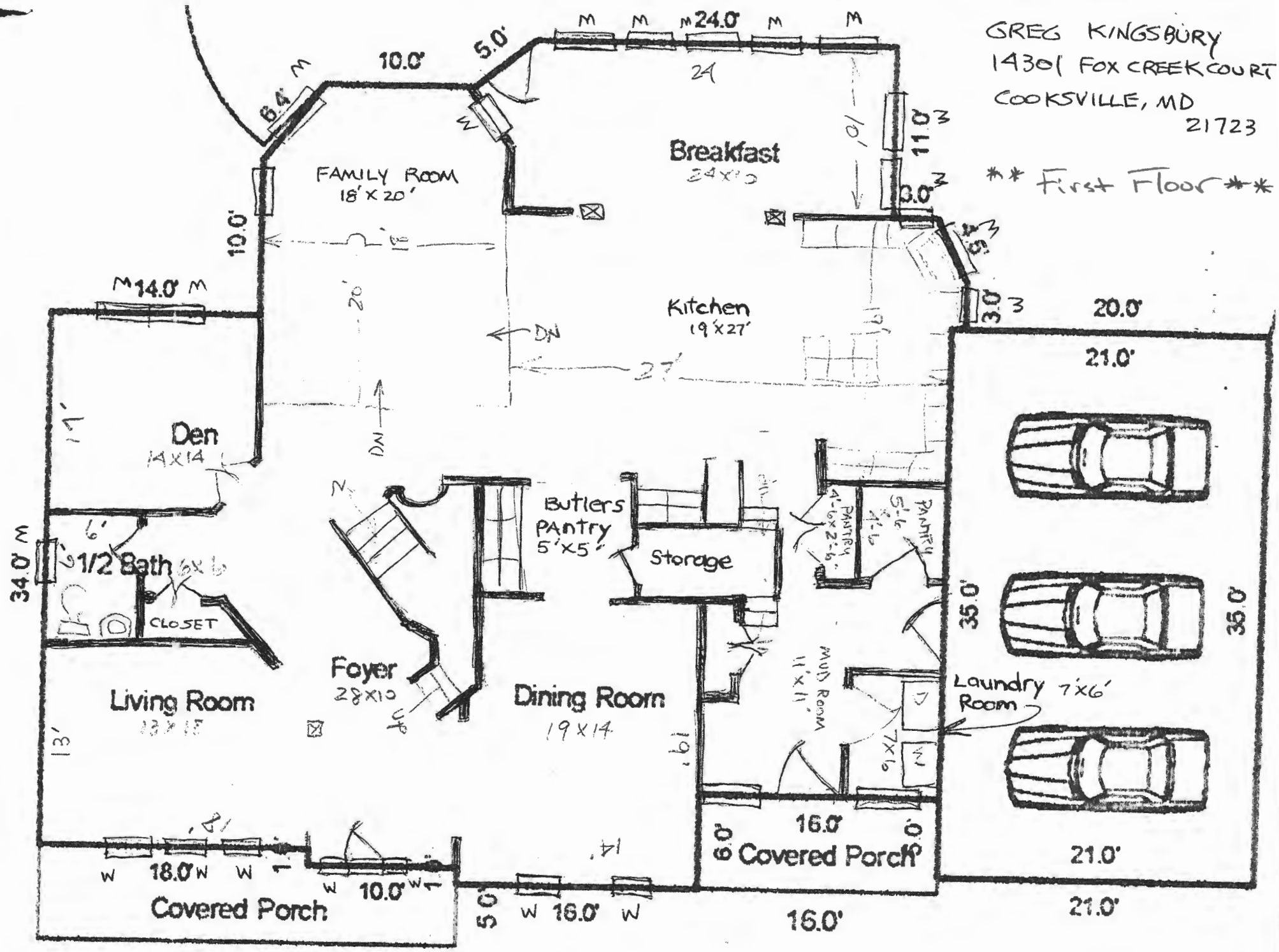

APPROVED

WALK-THRU PERMIT

BP#

APP. SAN Robert Freeman 18: 7/23/2018

DESC. OF WORK Finish Basement

As Shown

WATER TREATMENT AREA

EXISTING STAIR LANDING 7'-0" x 10'-0"

ART STUDIO 12'-0" x 14'-0"

SERVICE PANELS

UNFINISHED MECHANICAL ROOM 3'-0" WIDE

UNFINISHED MECHANICAL/STORAGE AREA

WATER SERVICE

CLEAN OUT

42" W VANITY

BATH ROOM 9'-10" x 5'-6"

60" X 32" TUB

STORAGE AREA 5'-6" x 6'-0"

STORAGE AREA

THEATER ROOM 27'-0" x 11'-0"

15' x 7'

PLAY AREA 13'-6" x 14'-0"

31'-6" x 12'-0"

HALF WALL 18" W x 42" H x 84" L

3'-0" POCKET DOOR

KINGSBURY PROJECT

14301 FOX CREEK CT, COOKSVILLE, MD 21723

GLENWOOD KITCHEN & BATH

TV WALL

EXISTING DOORWAY

BAR AREA

TV

TO OUTSIDE

17' x 7'

WORKOUT ROOM 19'-0" x 8'-0"

ACCESS DOOR (2'-0")