

Retest

APPLICATION

A 28887

SEWAGE DISPOSAL TESTING

STATE OF MARYLAND - DEPARTMENT OF HEALTH AND MENTAL HYGIENE

P _____

HOWARD COUNTY HEALTH DEPARTMENT
ENVIRONMENTAL HEALTH SERVICES
P.O. BOX 476 ELLICOTT, MARYLAND 21043
TELEPHONE: 992-2330

Septic Tank { 1-3 Bedrooms 1000 gallons
4 Bedrooms 1250 gallons

Dry well to have 125 sqft

DISTRICT 3rd

effective absorbent sidewall area

DATE 9-19-78

per bedroom below inlet. Inlet to be 3' below original grade and maximum depth 11'. Location per engineer's plat 16' off right property line and 100' from rear property line being 145' in length when facing lot from R/W road on front of lot.

Dry well & trench used - need:

(1) 5' earth buffer between trench and dry well

(2) 2 inspections of trench before and after stone in.

TO: THE COUNTY HEALTH OFFICER
ELLICOTT CITY, MARYLAND

I, HEREBY, APPLY FOR THE NECESSARY TEST IN ORDER TO CONSTRUCT (OR RECONSTRUCT) A SEWAGE DISPOSAL SYSTEM.

PROPERTY OWNER Milbourn B. Craig

ADDRESS Driver Rd., Marriottsville, Md.

PHONE 328-2792

PROPERTY LOCATION: N.S. Rt. 99 1.3 mi. West of Marriottsville Rd. Split Rail Fence w/Bibrator Home Sign Posted

SUBDIVISION _____ LOT NO. _____

ROAD AND DESCRIPTION _____

SIZE OF LOT 1.9 AC. TYPE BLDG. _____

THE SYSTEM INSTALLED UNDER THIS APPLICATION IS ACCEPTABLE ONLY UNTIL PUBLIC FACILITIES BECOME AVAILABLE.

I FULLY UNDERSTAND THE FEE CONNECTED WITH THE FILING OF THIS PERC TEST APPLICATION IS NON-REFUNDABLE UNDER ANY CIRCUMSTANCES.

SIGNATURE OF APPLICANT Milbourn B. Craig

APPROVED BY C. B. Straker

FOR Dry well; + 100' trench

DATE 10/17/78

REJECTED BY _____ FOR _____ DATE _____

HOLD PENDING FURTHER TESTS _____ DATE _____

REASONS FOR REJECTION OR HOLDING 10/2/78 for certified holes. C.B.S.

THIS IS NOT A PERMIT

SOIL PROFILE

White Pine House

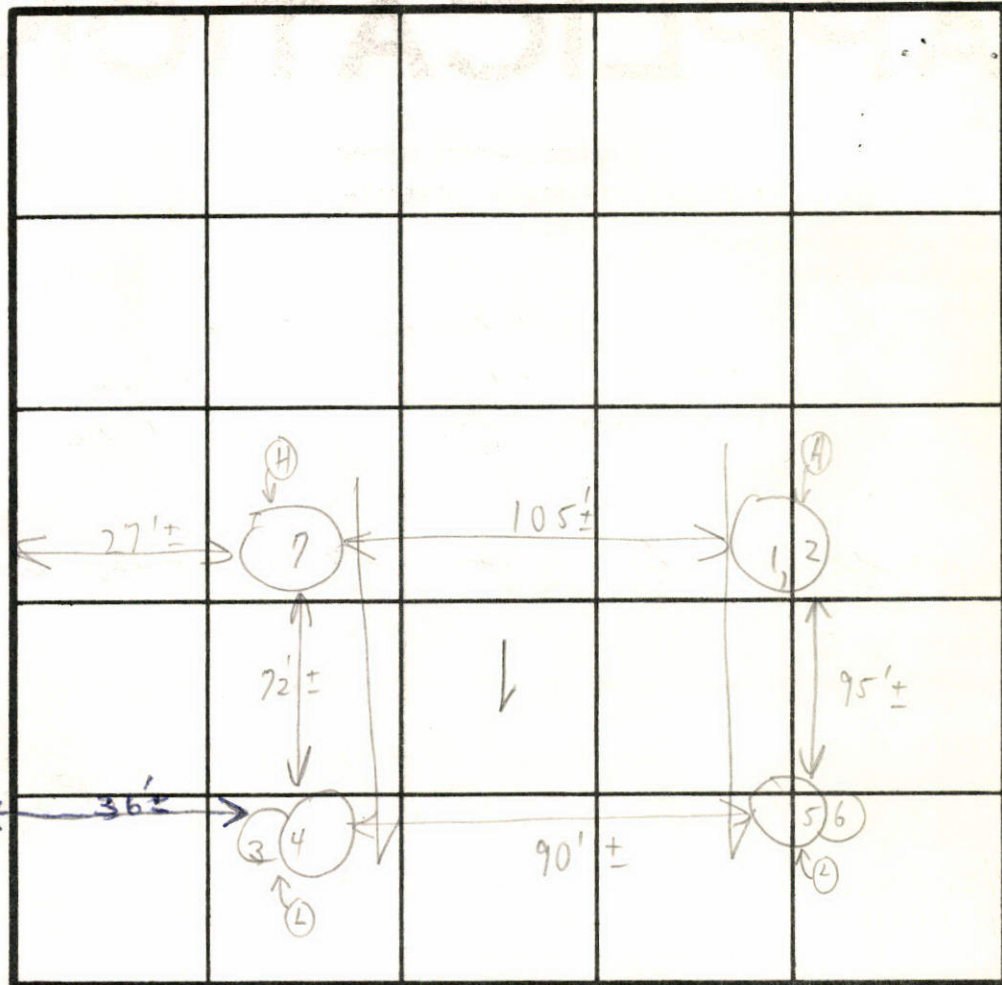

INDICATE NORTH - NAME ADJOINING ROADWAY AS BASE LINE.

DATE	TEST NO.	DEPTH	PRE-WET		TEST - 1" DROP		TIME	
			START	STOP	START	STOP		
10/2/78	1	3'	10:10	10:11	10:11	10:13	2m	
	2	11'	10:09	10:11	10:11	10:13	2m	
	3	3'	9:48			9:49	1m	
	4	11 1/2'	9:50 9:48	9:52 9:51	9:52 9:51	9:58 10:00	6m 9m	
	5	2 1/2'	10:00	10:01	10:01	10:04	3m	
	6	12 1/2'	10:01	10:04	10:04	10:06	3m	
	7	11 1/2'	Visual similar to others					4m

Soil Profile
Sand, mica
loam
below
clay

Field
sheet

REMARKS Tests in open area Hold for certified hole
Memo given to Allen

TYPE OF SOIL

TESTED BY C. B. [Signature] ALSO PRESENT K. Allen of Allen's backhoe

APPLICATION

A 18101

P _____

SEWAGE DISPOSAL TESTING

STATE OF MARYLAND - DEPARTMENT OF HEALTH AND MENTAL HYGIENE

HOWARD COUNTY HEALTH DEPARTMENT
ENVIRONMENTAL HEALTH SERVICES

DISTRICT 3

P. O. BOX 476, ELLICOTT CITY, MARYLAND 21043
TELEPHONE: 465-5000, EXT. 356

DATE 3/20/73

1000 Gal Tank

Dry Well - 300 spft sidewall area below the inlet with the inlet no deeper than 4 FT and the bottom of the drywell no deeper than 11 FT

*4/5/73
9:30 A.M.*

Place the drywell 50 FT from the lotline which runs TO: THE COUNTY HEALTH OFFICER 551° 27' 47" E and is 161.01 FT long ELLICOTT CITY, MARYLAND and 66 FT from the lotline

I, HEREBY, APPLY FOR THE NECESSARY TEST IN ORDER TO CONSTRUCT (OR RECONSTRUCT) A SEWAGE DISPOSAL SYSTEM. *which runs 508° 52' 38" W and*

PROPERTY OWNER *separates this lot from the G.B. Treschman*
Milbourn B. Craig, Jr.

ADDRESS 11690 Old Frederick Road, Ellicott City, Md. PHONE 328-2389

R

PROPERTY LOCATION:

SUBDIVISION _____ LOT NO. _____

ROAD AND DESCRIPTION Old Frederick Road - approx. 1/3 mile East of Henryton Rd Road
~~with xxxxxxxxxx~~ mail box
go to 11690 Old Frederick Road - name on ~~xxx~~ box

SIZE OF LOT 2.500 acres TYPE BLDG. 3

NUMBER OF BEDROOMS (Single Fmly. Dwllg.)

IF NOT SINGLE RESIDENCE DESCRIBE _____

THE SYSTEM INSTALLED UNDER THIS APPLICATION IS ACCEPTABLE ONLY UNTIL PUBLIC FACILITIES BECOME AVAILABLE.

SIGNATURE OF APPLICANT Milbourn B. Craig

APPROVED BY Raymond Hodge FOR Dry Well DATE 4/11/73
(KIND OF SYSTEM)

REJECTED BY _____ FOR _____ DATE _____
(KIND OF SYSTEM)

HOLD PENDING FURTHER TESTS PH DATE 4/5/73

REASONS FOR REJECTION OR HOLDING 4/5/73 - Perc OK but final plat for Dr. Lazar to be signed

THIS IS NOT A PERMIT

APPLICATION

A 18101

SEWAGE DISPOSAL TESTING

P _____

STATE OF MARYLAND - DEPARTMENT OF HEALTH AND MENTAL HYGIENE

HOWARD COUNTY HEALTH DEPARTMENT
ENVIRONMENTAL HEALTH SERVICES
P. O. BOX 476, ELLICOTT CITY, MARYLAND 21043
TELEPHONE: 465-5000, EXT. 356

DISTRICT 3

DATE 3/20/73

TO: THE COUNTY HEALTH OFFICER
ELLICOTT CITY, MARYLAND

I, HEREBY, APPLY FOR THE NECESSARY TEST IN ORDER TO CONSTRUCT (OR RECONSTRUCT) A SEWAGE DISPOSAL SYSTEM.

PROPERTY OWNER Milhourn B. Craig, Jr.

ADDRESS 11690 Old Frederick Road, Ellicott City, Md. PHONE 328-2389

R

PROPERTY LOCATION:

SUBDIVISION _____ LOT NO. _____

ROAD AND DESCRIPTION Old Frederick Road - approx. 1/3 mile East of Henryton Road
~~will have exit marked~~
go to 11690 Old Frederick Road - name on ^{mail} ~~road~~ box

SIZE OF LOT 2.500 acres TYPE BLDG. 3

NUMBER OF BEDROOMS
(Single Fmly. Dwllg.)

IF NOT SINGLE RESIDENCE DESCRIBE _____

THE SYSTEM INSTALLED UNDER THIS APPLICATION IS ACCEPTABLE ONLY UNTIL PUBLIC FACILITIES BECOME AVAILABLE.

SIGNATURE OF APPLICANT *Milhourn B. Craig, Jr.*

APPROVED BY _____ FOR _____ DATE _____
(KIND OF SYSTEM)

REJECTED BY _____ FOR _____ DATE _____
(KIND OF SYSTEM)

HOLD PENDING FURTHER TESTS _____ DATE _____

REASONS FOR REJECTION OR HOLDING _____

THIS IS NOT A PERMIT



DATE	TEST NO.	DEPTH	PRE-WET		TEST - 1" DROP		TIME
			START	STOP	START	STOP	
9/5/73	1	11	1148	1149	1149	1154	5
	2	4	1149	1150	1150	1151	L
	3	3 1/2	1153	1155	1155	1158	3
	4	11	1202	1205	1205	1208	3
	5	10	ALL CLAY WATER 8 FT				
	6	10	TOP 6 FT CLAY BOT 4 FT SAND		WATER 10 FT		
	7	11	TOP 2 FT CLAY BOT 9 FT SAND		2 FT WATER		
	8	11	TOP 3 FT CLAY BOT 8 FT SAND		NO WATER		
4/5/73	9	9	TOP 3 FT CLAY BOT SAND		BOT 6 FT SAND		Dry

High Hole
Use for Dry Well

REMARKS _____

TYPE OF SOIL _____

TESTED BY B. J. Hodges ALSO PRESENT: _____

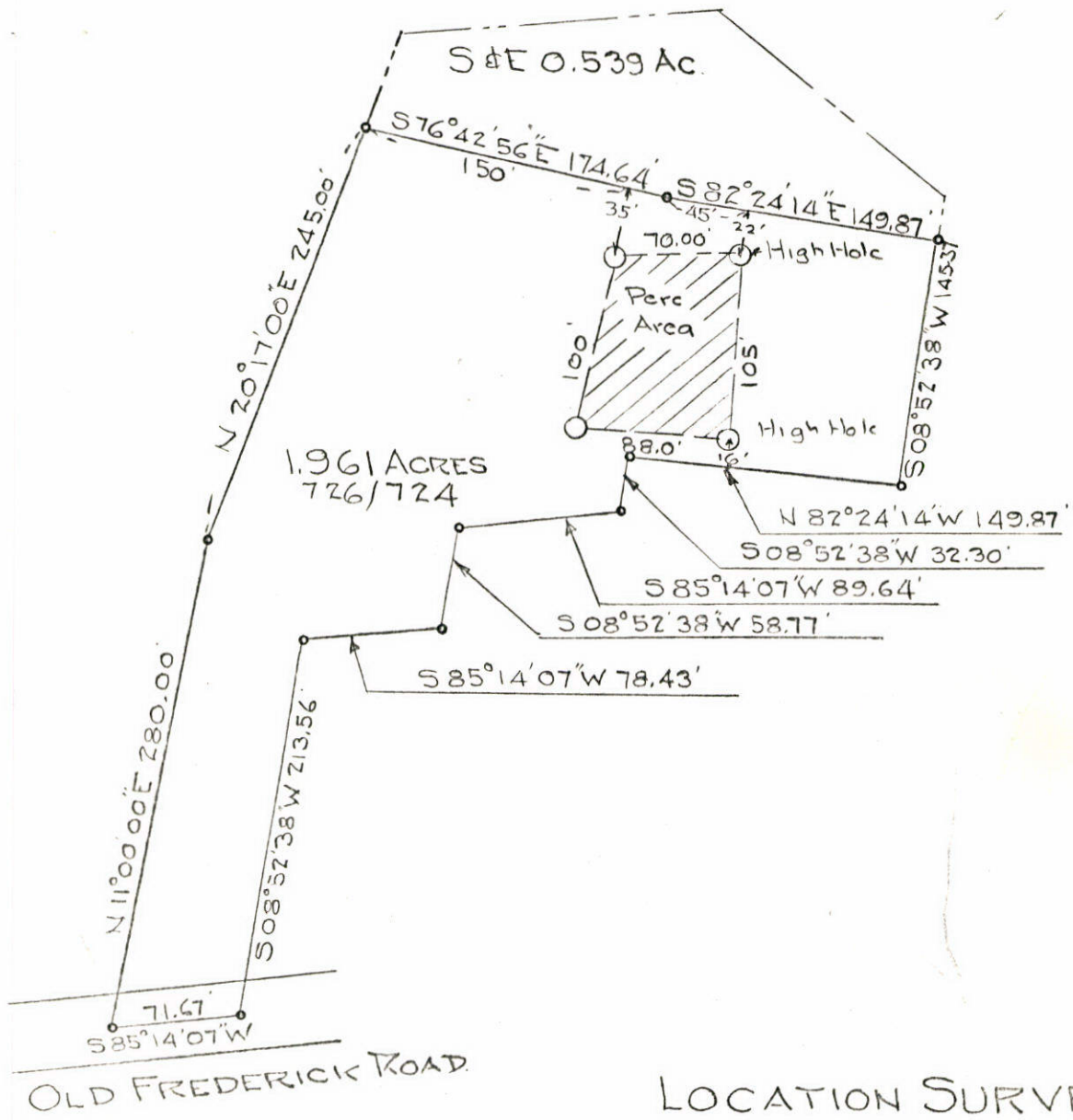

LOCATION SURVEY
 FOR
 MILBOURN B CRAIG, JR
 THIRD ELECTION DIST. HOWARD CO.
 MARIOTTSVILLE MARYLAND
 SCALE: 1 IN. = 100 FT OCT. 6, 1978

NOTE: O Denotes perc test area as field located.
 The lot shown hereon complies with the minimum ownership and lot area as required by the Maryland State Department of Health & Mental Hygiene

Approved: Private Water & Private Sewer

Jaym In Boyles 10-12-78
 Howard County Health Officer Date



Robert E. Rose
 A-4186

4/10/73
 Plan OK
 submit
 master copy
 R H

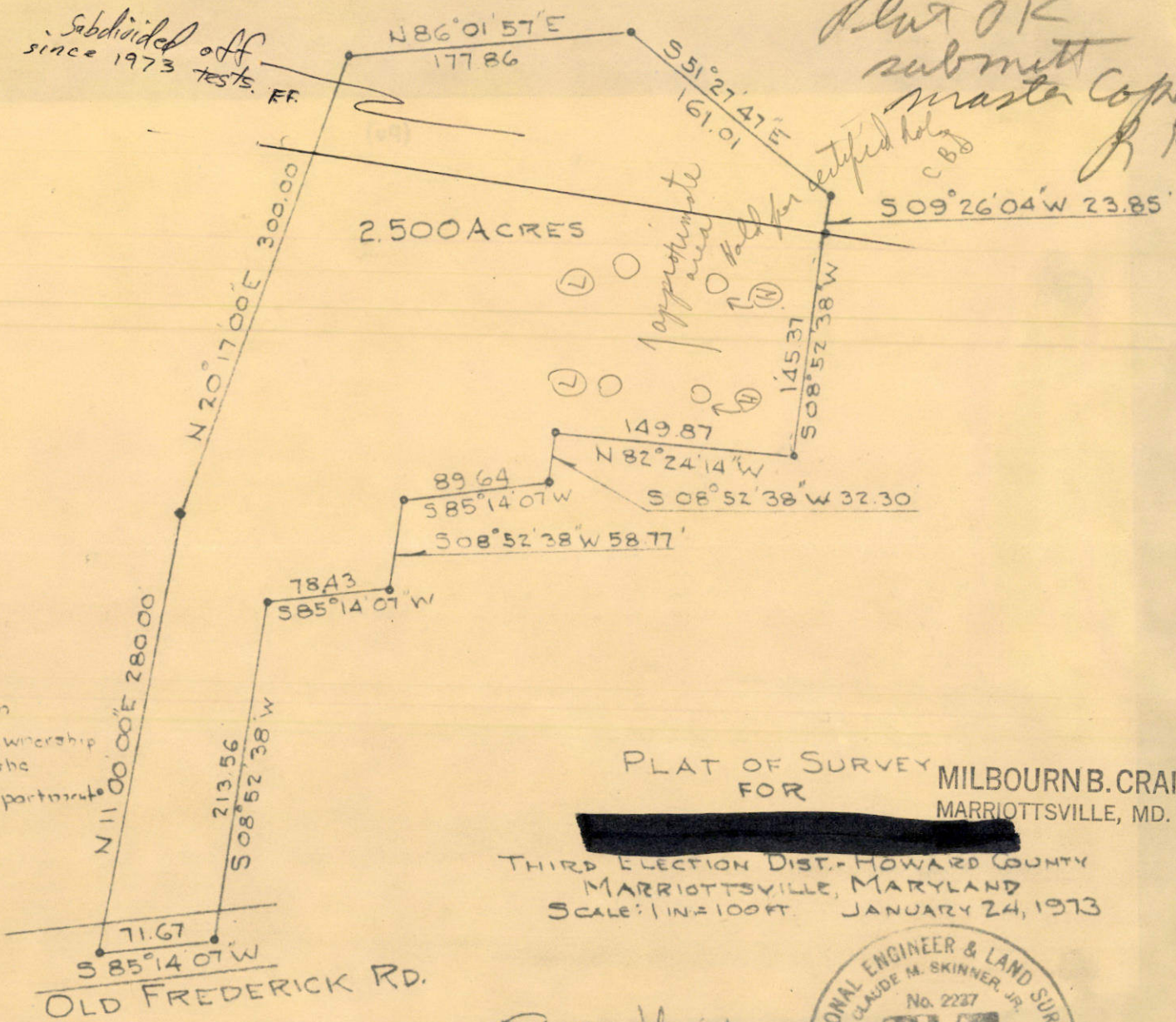

Note: The lot shown hereon complies with the minimum ownership and lot area as required by the Maryland State Health Department Regulations.

PLAT OF SURVEY FOR MILBOURN B. CRAIG, JR. MARRIOTTVILLE, MD. 21104

THIRD ELECTION DIST. - HOWARD COUNTY MARRIOTTVILLE, MARYLAND SCALE: 1 IN = 100 FT. JANUARY 24, 1973

Claude M. Skinner

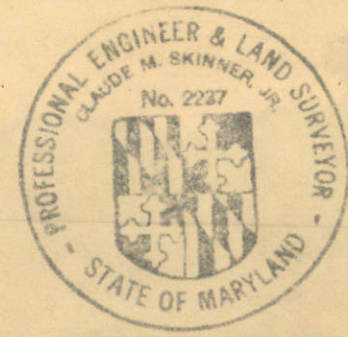

Approved: Private Water & Private Sewer
J. Blazyn 4/11/73
 Howard County Health Officer Date

Milbourn Craig Property

1" = 100'

this part of prop. is subdivided off since tests in 1973

⊙ had holes

X possible new test holes

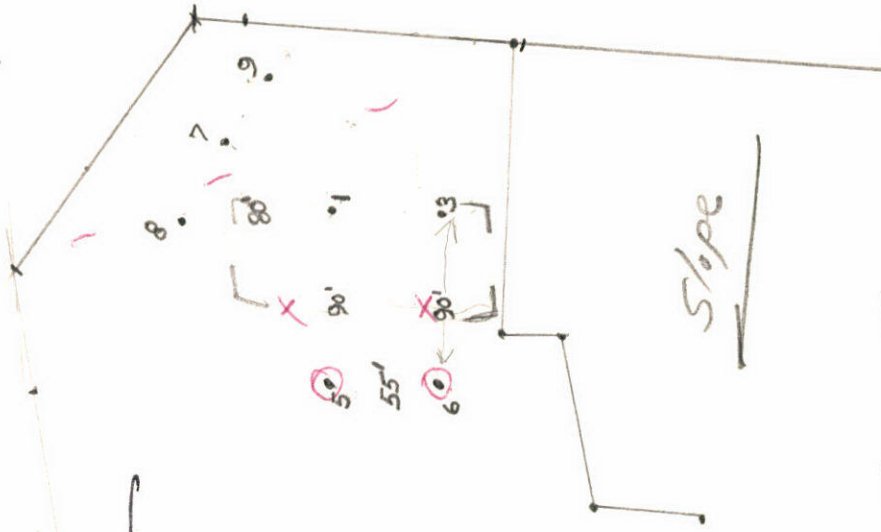

9-15-78.

FROM WEST

10/2/78

To: Office File - M. B. Craig 1.9± acres Rt. 99.

From: C. B. Stricker

Re: ↓ Memo below concerning perc test hole - certification

HOWARD COUNTY HEALTH DEPARTMENT

P. O. BOX 476
ELLCOTT CITY, MARYLAND 21043
TELEPHONE 465-5000

January 19, 19 78

MEMORANDUM

TO: All Sanitarians
FROM: Donald W. Monaghan
RE: Perc Test and Field Location of test pits

If you require test pits to be field located you shall inform the owner and the engineer in the field at time of testing and by mail (3 copies - one for owner, one for engineer and one for our records) that:

1. Approval for lot or lots will not be granted until all perc pits are field located;
2. Field location of pits must be received by this office within two (2) months after perc tests are completed; and
3. If necessary information is not received within the prescribed time frame this department may require re-perc of the property.

DWM:hs

Left (1) owners copy } with Mr. Allen - owners rep. at site
(2) engineers copy