

MB 8/23/19

Search Result for HOWARD COUNTY

[View Map](#) [View GroundRent Redemption](#) [View GroundRent Registration](#)

Tax Exempt: **Special Tax Recapture:**
Exempt Class: NONE
Account Identifier: **District - 05 Account Number - 346231**

Owner Information

Owner Name: REHM ADOLF J **Use:** RESIDENTIAL
 REHM MARIE LOUISA **Principal Residence:** NO
Mailing Address: 13010 ROUTE 108 **Deed Reference:** /01019/ 00604
 CLARKSVILLE MD 21029-1527

Location & Structure Information

Premises Address: 13010 NW ROUTE 108 **Legal Description:** PAR 1 5.006 ACRES
 CLARKSVILLE 21029-0000 13010 ROUTE 108
 GAITHER PROP

Map:	Grid:	Parcel:	Sub District:	Subdivision:	Section:	Block:	Lot:	Assessment Year:	Plat No:
0034	0023	0319		1002			PAR 1	2020	Plat Ref:

Special Tax Areas: **Town:** NONE
 Ad Valorem: 100
 Tax Class:

Primary Structure Built	Above Grade Living Area	Finished Basement Area	Property Land Area	County Use
1974	4,689 SF		5.0000 AC	

Stories	Basement	Type	Exterior	Full/Half Bath	Garage	Last Major Renovation
1	NO	STANDARD UNIT	BRICK	3 full	1 Detached	

Value Information

	Base Value	Value	Phase-in Assessments	
		As of	As of	As of
		01/01/2017	07/01/2019	07/01/2020
Land:	272,500	272,500		
Improvements	414,500	414,500		
Total:	687,000	687,000	687,000	
Preferential Land:	0			

Transfer Information

Seller:	Date:	Price:
Type:	Deed1:	Deed2:
Seller:	Date:	Price:
Type:	Deed1:	Deed2:
Seller:	Date:	Price:
Type:	Deed1:	Deed2:

Exemption Information

Partial Exempt Assessments:	Class	07/01/2019	07/01/2020
County:	000	0.00	
State:	000	0.00	
Municipal:	000	0.00	0.00

Tax Exempt: **Special Tax Recapture:**
Exempt Class: NONE

Homestead Application Information

Homestead Application Status: Denied

Homeowners' Tax Credit Application Information

1. This screen allows you to search the Real Property database and display property records.
2. Click **here** for a glossary of terms.
3. Deleted accounts can only be selected by Property Account Identifier.
4. The following pages are for information purpose only. The data is not to be used for legal reports or documents. While we have confidence in the accuracy of these records, the Department makes no warranties, expressed or implied, regarding the information.

17/73 DID NOT [unclear] WWZ
4-12 holes
100 ft. apart
or 10, 000 ft.
5/17/73
(4 lots)
9:30 A.M.
6/14/73
9:30 - 1 lot
No perc

Lijona

APPLICATION

A 183721
P _____

SEWAGE DISPOSAL TESTING

MARYLAND STATE DEPARTMENT OF HEALTH

HOWARD COUNTY

ELLICOTT CITY

DISTRICT 5

DATE 4/26/73

IDENTIFIED AS
TAX MAP 34, PARCEL 319, GRID 23
PER SPEC PRINT EDITION 13 - PUBL. 1990

2/8/91 C. WILLIAMS

TO: THE COUNTY HEALTH OFFICER
ELLICOTT CITY, MARYLAND

I, HEREBY, APPLY FOR THE NECESSARY TESTS IN ORDER TO CONSTRUCT (OR RECONSTRUCT) A SEWAGE DISPOSAL SYSTEM.

PROPERTY OWNER Alvin H. Gaither and Mary J. Gaither

ADDRESS Route 108 Clarksville, Maryland PHONE 286-2142

PROPERTY LOCATION:

SUBDIVISION Lot 1 Liber 249, Folio 396, and Liber 241, Folio 549 *Parcel 1* No. Part of Parcels 81 & 84 per plat dated March 6th 1973 by surveyor Boender Associates Inc.
ROAD AND DESCRIPTION MacAdam

OCCUPANT _____ PHONE _____

PERSON TO CONSTRUCT SYSTEM _____

ADDRESS _____ PHONE _____

SIZE OF LOT 5 Acres TYPE BLDG. 3-4 BedRms
NUMBER OF BEDROOMS

IF NOT SINGLE RESIDENCE DESCRIBE _____

SIGNATURE OF APPLICANT Alvin H. & Mary J. Gaither

APPROVED BY _____ FOR _____ DATE _____
(KIND OF SYSTEM)

REJECTED BY _____ FOR _____ DATE _____
(KIND OF SYSTEM)

HOLD PENDING FURTHER TESTS WWZ DATE 6/14/73

REASONS FOR REJECTION OR HOLDING _____

THIS IS NOT A PERMIT

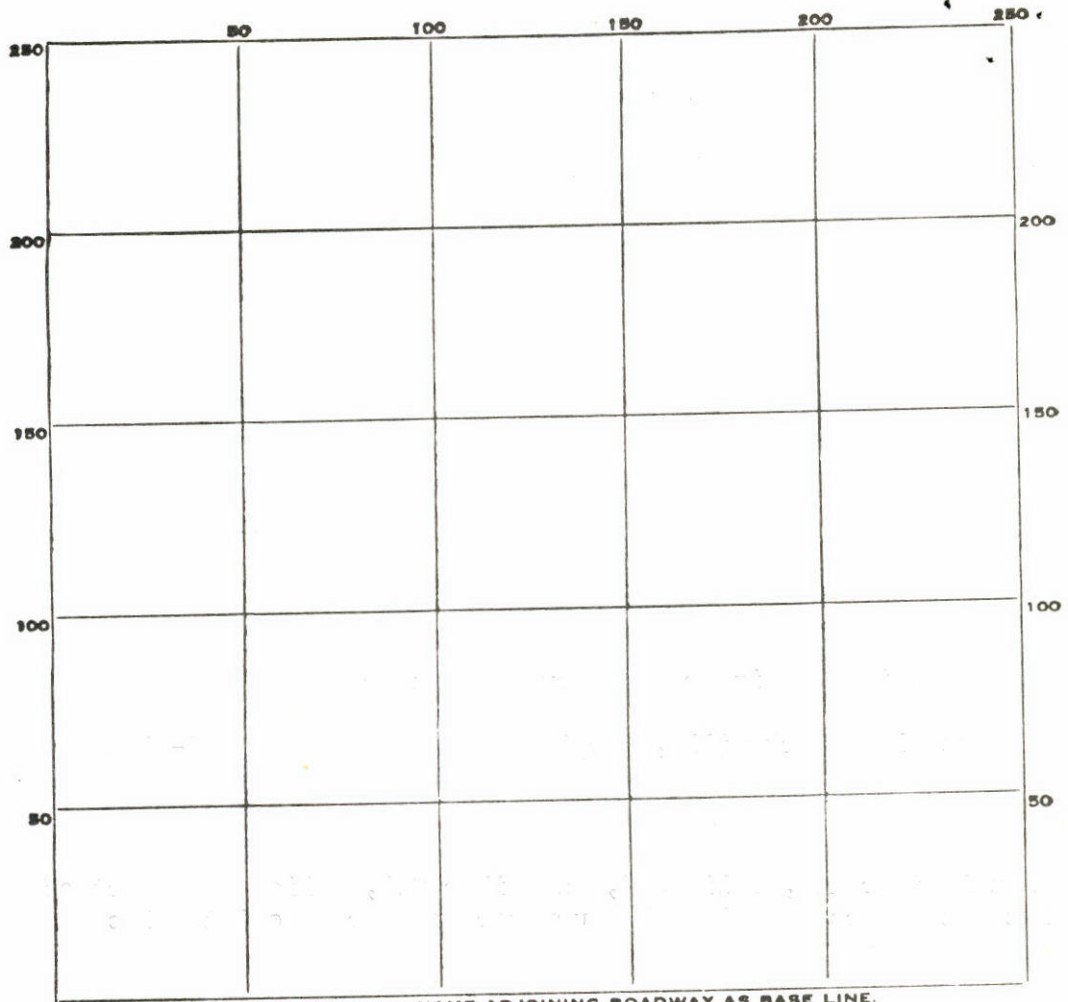

INDICATE NORTH. - NAME ADJOINING ROADWAY AS BASE LINE.

DATE	TEST NO.	DEPTH	PRE-WET		TEST - 1" DROP		TIME
			START	STOP	START	STOP	

SOIL AUGER FINDING _____

TESTED BY _____

REMARKS _____

APPLICATION

SEWAGE DISPOSAL TESTING

MARYLAND STATE DEPARTMENT OF HEALTH

HOWARD COUNTY

A 18372

P _____

ELLCOTT CITY

DISTRICT 5

DATE 4/26/73

TO: THE COUNTY HEALTH OFFICER
ELLCOTT CITY, MARYLAND

I, HEREBY, APPLY FOR THE NECESSARY TESTS IN ORDER TO CONSTRUCT (OR RECONSTRUCT) A SEWAGE DISPOSAL SYSTEM.

PROPERTY OWNER Alvin H. Gaither and Mary J. Gaither

ADDRESS Route 108 Clarksville, Maryland PHONE 286-2142

PROPERTY LOCATION:

SUBDIVISION Lot 1 Liber 249, Folio 396, and Liber 241, Folio 549 No. Part of Parcels 81 & 84
per plat dated March 6th 1973 by surveyor Boender Associates Inc.

ROAD AND DESCRIPTION MacAdam

Parcel 1

OCCUPANT _____ PHONE _____

PERSON TO CONSTRUCT SYSTEM _____

ADDRESS _____ PHONE _____

SIZE OF LOT 5 Acres TYPE BLDG. 3-4 BedRms
NUMBER OF BEDROOMS

IF NOT SINGLE RESIDENCE DESCRIBE _____

SIGNATURE OF APPLICANT Alvin H. & Mary J. Gaither

APPROVED BY _____ FOR _____ DATE _____
(KIND OF SYSTEM)

REJECTED BY _____ FOR _____ DATE _____
(KIND OF SYSTEM)

HOLD PENDING FURTHER TESTS _____ DATE _____

REASONS FOR REJECTION OR HOLDING _____

THIS IS NOT A PERMIT

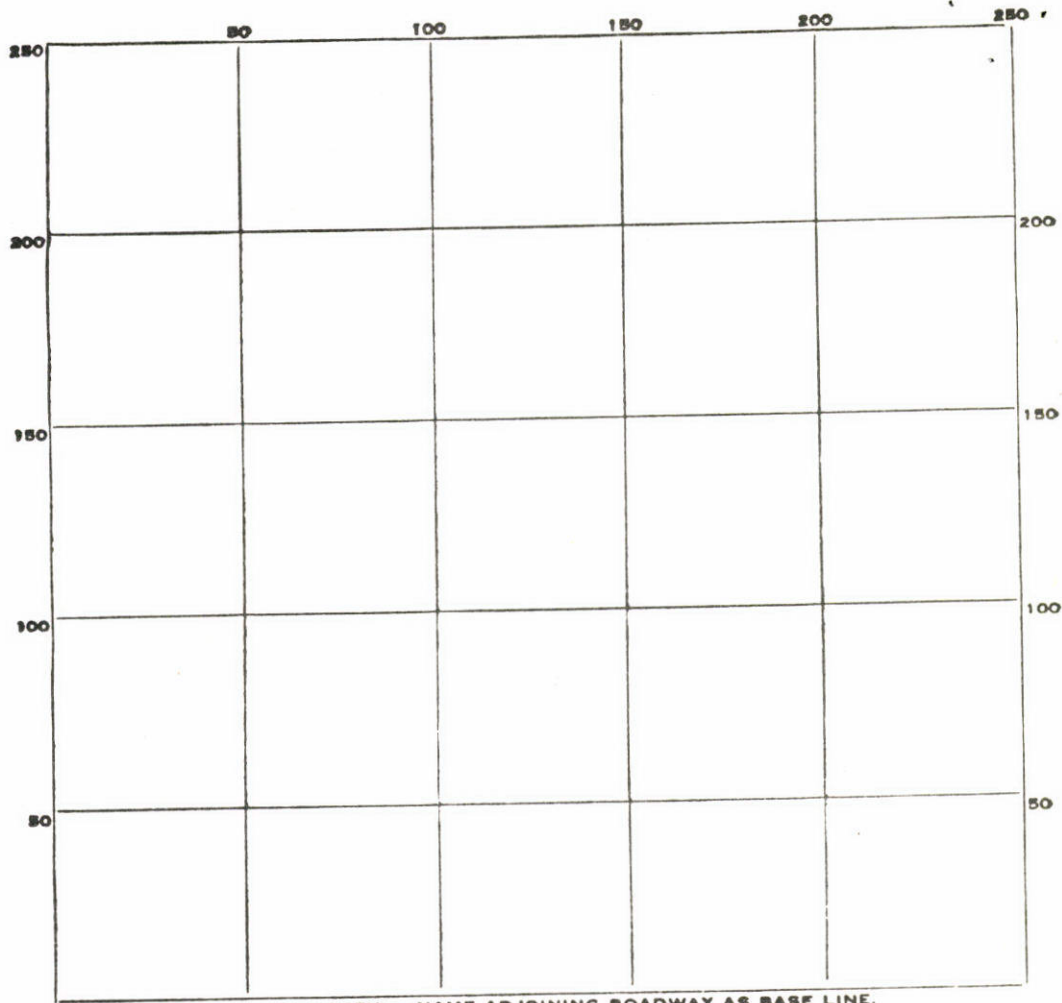

INDICATE NORTH. - NAME ADJOINING ROADWAY AS BASE LINE.

DATE	TEST NO.	DEPTH	PRE-WET		TEST - 1" DROP		TIME
			START	STOP	START	STOP	

SOIL AUGER FINDING _____

TESTED BY _____

REMARKS _____

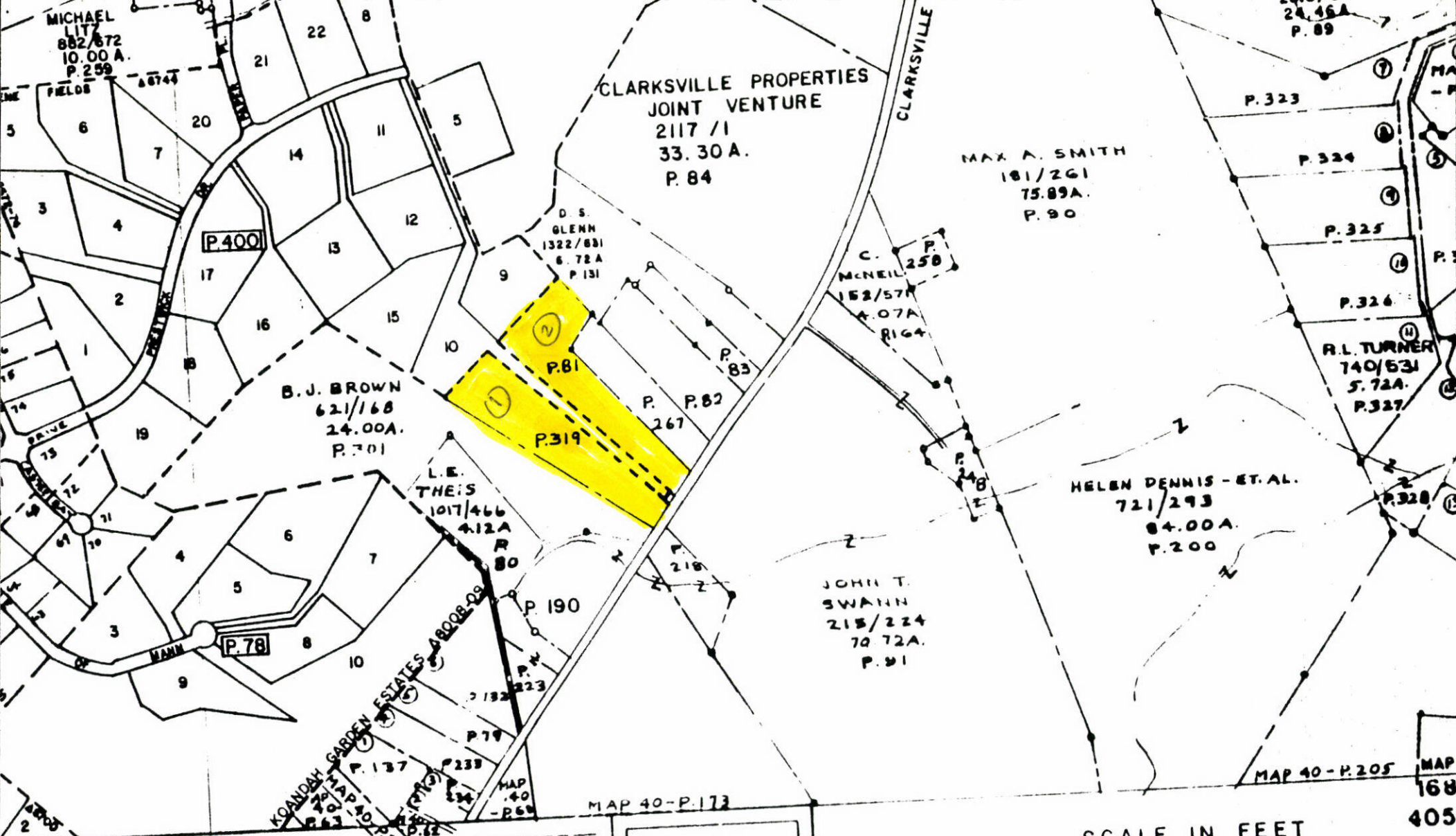

PROPERTY LINE
 SUB-DIVISION BOUNDARY - - - - -
 CONTINUING OWNERSHIP - Z I E - - - - -
 PARCEL NUMBER - P. 349 (ASSIGNED TO IDENTIFY AND INDEX OWNERSHIP. MUST BE PRECEDED BY MAP NUMBER)

SCALE: 1" = 600'

BY	LAST P. NO.	PHOTO	QUADRANGLE	A.D.
LLM	414	320-780 320-121		5

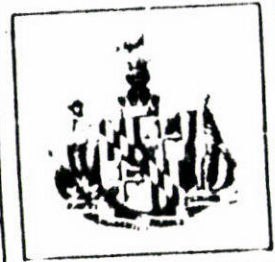

815



HOWARD COUNTY, MARYLAND