

PRELIMINARY

# APPLICATION

18720

## SEWAGE DISPOSAL TESTING

STATE OF MARYLAND - DEPARTMENT OF HEALTH AND MENTAL HYGIENE

HOWARD COUNTY HEALTH DEPARTMENT  
ENVIRONMENTAL HEALTH SERVICES  
P. O. BOX 476, ELLICOTT CITY, MARYLAND 21043  
TELEPHONE: 468-8000, EXT. 386

DISTRICT 3rd

DATE 7/23/73

TO: THE COUNTY HEALTH OFFICER  
ELLICOTT CITY, MARYLAND

I, HEREBY, APPLY FOR THE NECESSARY TEST IN ORDER TO CONSTRUCT (OR RECONSTRUCT) A SEWAGE DISPOSAL SYSTEM.

PROPERTY OWNER Murat Seibert property (Elizabeth Cullison - Contract Purchaser)

ADDRESS 3250 Roscommon Drive, Glenelg, Maryland PHONE 489-4863

PROPERTY LOCATION:

SUBDIVISION \_\_\_\_\_ LOT NO. \_\_\_\_\_

ROAD AND DESCRIPTION Roscommon Drive - very end of Roscommon Drive - left hand gravel road at fork

SIZE OF LOT 1.014 acres TYPE BLDG. 3 bedrooms

NUMBER OF BEDROOMS

IF NOT SINGLE RESIDENCE DESCRIBE \_\_\_\_\_

THE SYSTEM INSTALLED UNDER THIS APPLICATION IS ACCEPTABLE ONLY UNTIL PUBLIC FACILITIES BECOME AVAILABLE.

SIGNATURE OF APPLICANT /s/ Elmira Seibert

APPROVED BY \_\_\_\_\_ FOR \_\_\_\_\_ DATE \_\_\_\_\_  
(KIND OF SYSTEM)

REJECTED BY \_\_\_\_\_ FOR \_\_\_\_\_ DATE \_\_\_\_\_  
(KIND OF SYSTEM)

HOLD PENDING FURTHER TESTS \_\_\_\_\_ DATE \_\_\_\_\_

REASONS FOR REJECTION OR HOLDING \_\_\_\_\_

# THIS IS NOT A PERMIT

OSTRE

# MONTADILLA

MANUAL

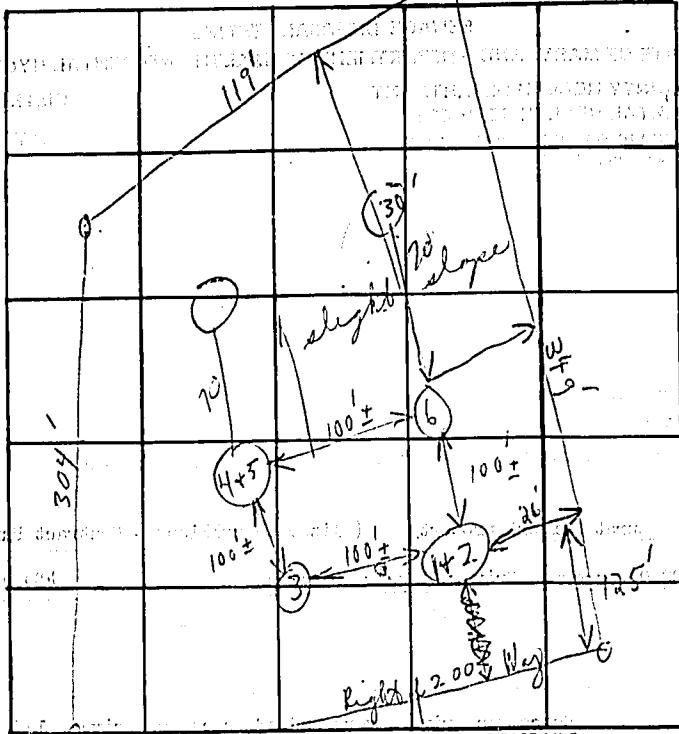

INDICATE NORTH - NAME ADJOINING ROADWAY AS BASE LINE

Use 1+2  
4' Orled

DATE	TEST NO.	DEPTH	PRE-WET		TEST - 1" DROP		TIME	
			START	STOP	START	STOP		
8/2/73	1	4' s	1:50	1:54	1:54	1:59	5 min	
	Use 2	11' d	1:51	1:55	1:55	2:01	6 min	
	3	9 1/2'	Visual similar to 1+2					
	4	5 1/2' s	2:14	2:20	2:20	2:32	12 min	
	5	12' d	2:14	2:20	2:20	2:35	15 min	
	6	10 1/2'	Visual similar to 4+5					
							41:38	

10 min average  
125% of 1" effect

Some soil measured but loose

REMARKS

TYPE OF SOIL

C.B.M. Schubert  
{ Dick & Company

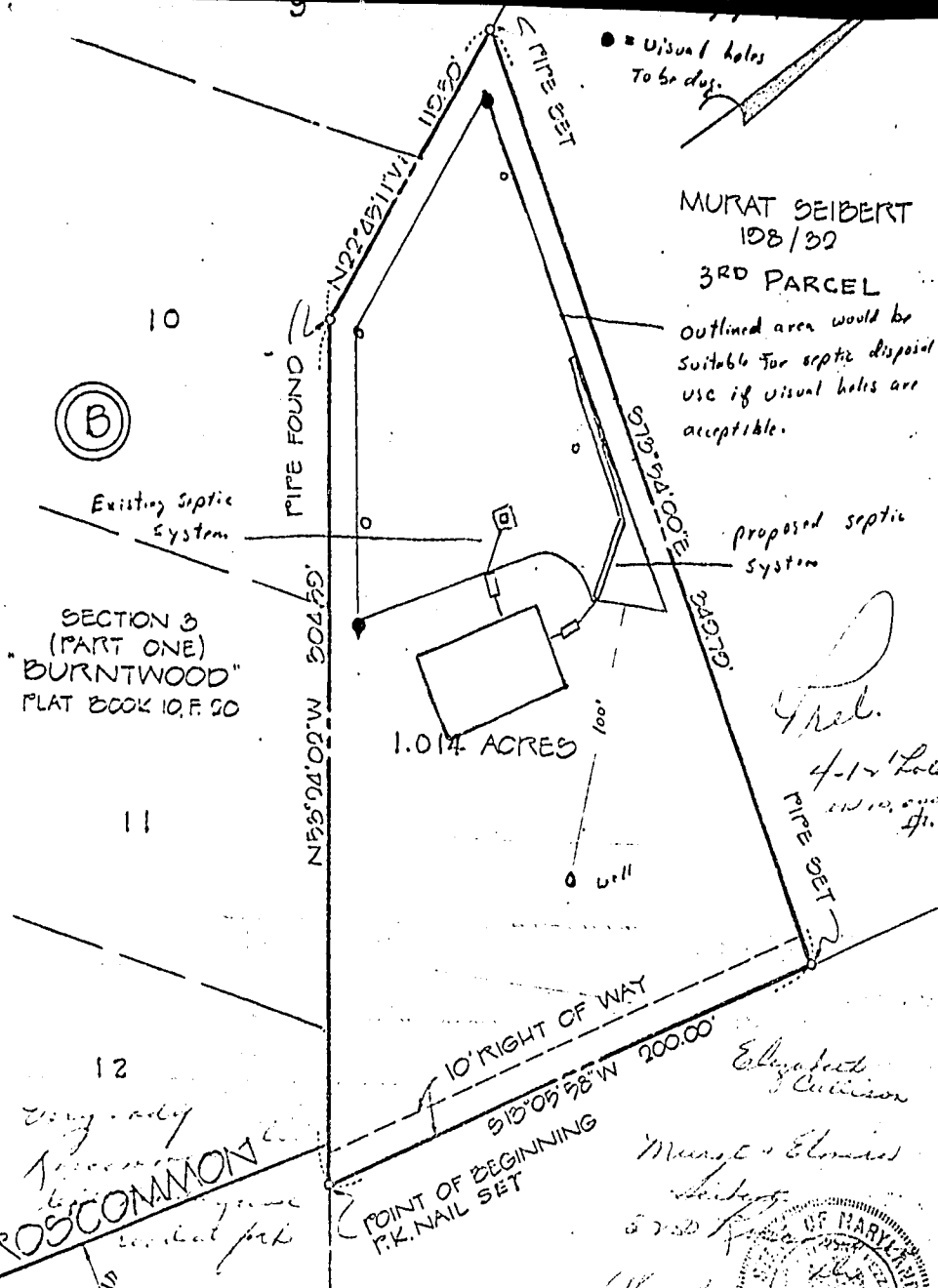

● = Usual holes  
To be des.

MURAT SEIBERT  
108/30

3RD PARCEL

outlined area would be  
suitable for septic disposal  
use if usual holes are  
acceptable.

SECTION 3  
(PART ONE)  
"BURNTWOOD"  
PLAT BOOK 10, P. 50

1.014 ACRES

*Tral.*  
4-1-1' Loh  
10' 12' 0" 11'

ROSCOMMON

POINT OF BEGINNING  
P.K. NAIL SET

*Elizabeth*  
Curison

*Munroe*  
Elmwood

