

1. This screen allows you to search the Real Property database and display property records.
2. Click **here** for a glossary of terms.
3. Deleted accounts can only be selected by Property Account Identifier.
4. The following pages are for information purpose only. The data is not to be used for legal reports or documents. While we have confidence in the accuracy of these records, the Department makes no warranties, expressed or implied, regarding the information.

Success

APPLICATION

A 18366
P _____

SEWAGE DISPOSAL TESTING

MARYLAND STATE DEPARTMENT OF HEALTH

HOWARD COUNTY

ELLICOTT CITY

DISTRICT 5

DATE 4/26/73

*4-17' Loles
100ft. apart
in 10,000 ft.
Preliminary*

*Before this lot is perced again,
we should have a new plat if lot lines
are at all changed. nwb.*

IDENTIFIED AS
TAX MAP 34, PARCEL 81, GRID 23
PER SPEC PRINT EDITION 13
PUBL. 1990
2/8/91 CWILLIAMS

TO: THE COUNTY HEALTH OFFICER
ELLICOTT CITY, MARYLAND

I, HEREBY, APPLY FOR THE NECESSARY TESTS IN ORDER TO CONSTRUCT (OR RECONSTRUCT) A SEWAGE DISPOSAL SYSTEM.

PROPERTY OWNER Alvin H. Gaither and Mary J. Gaither

ADDRESS Route 108 Clarksville, Maryland PHONE 286-2142

PROPERTY LOCATION: Lot 2, Liber 249, Folio 396, & Liber 241, Folio 549 Part of Parcels 81 & 84
per plat dated March 6th 1973, by surveyor Boender Associates Inc.

SUBDIVISION Macadam LOT NO. Parcel 21

ROAD AND DESCRIPTION _____

OCCUPANT _____ PHONE _____

PERSON TO CONSTRUCT SYSTEM _____

ADDRESS _____ PHONE _____

SIZE OF LOT 5 Acres TYPE BLDG. 3-4 BedRms
NUMBER OF BEDROOMS

IF NOT SINGLE RESIDENCE DESCRIBE _____

SIGNATURE OF APPLICANT Alvin H. & Mary J. Gaither

APPROVED BY _____ FOR _____ (KIND OF SYSTEM) DATE _____

REJECTED BY W. Zapp FOR DW (KIND OF SYSTEM) DATE 5/18/73

HOLD PENDING FURTHER TESTS _____ DATE _____

REASONS FOR REJECTION OR HOLDING Water at 9-10'; little perc
2nd test - rejected 6/14/73

THIS IS NOT A PERMIT

To be re-surveyed
 holes 1, 2, 4 are 30' east of present lot line

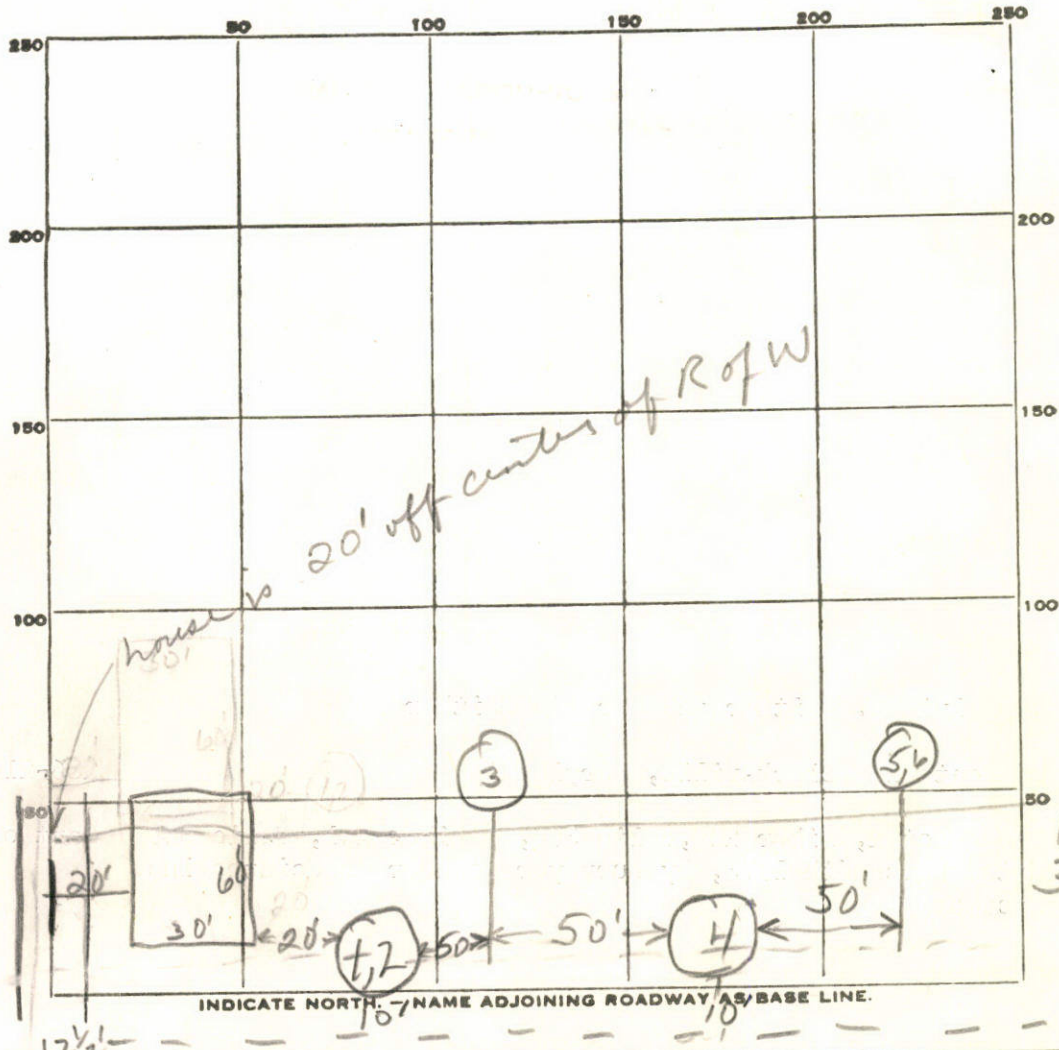

Lot 2

30'

DATE	TEST NO.	DEPTH	PRE-WET		TEST - 1" DROP		TIME
			START	STOP	START	STOP	
6/14/73	1	4	10:22				
	2	12	10:21	10:23	10:23		
	3						
	4						
	5						
	6						

SOIL AUGER FINDING Sandy mica

TESTED BY _____

REMARKS _____

APPLICATION

SEWAGE DISPOSAL TESTING

MARYLAND STATE DEPARTMENT OF HEALTH

HOWARD COUNTY

ELLICOTT CITY

A 18366

P _____

DISTRICT 5

DATE 4/26/73

TO: THE COUNTY HEALTH OFFICER
ELLICOTT CITY, MARYLAND

I, HEREBY, APPLY FOR THE NECESSARY TESTS IN ORDER TO CONSTRUCT (OR RECONSTRUCT) A SEWAGE DISPOSAL SYSTEM.

PROPERTY OWNER Alvin H. Gaither and Mary J. Gaither

ADDRESS Route 108 Clarksville, Maryland PHONE 286-2142

PROPERTY LOCATION: Lot 2, Liber 249, Folio 396, & Liber 241, Folio 549 Part of Parcels 81 & 84
per plat dated March 6th 1973, by surveyor Boender Associates Inc.

SUBDIVISION Macadam LOT NO. Parcel 2

ROAD AND DESCRIPTION _____

OCCUPANT _____ PHONE _____

PERSON TO CONSTRUCT SYSTEM _____

ADDRESS _____ PHONE _____

SIZE OF LOT 5 Acres TYPE BLDG. 3-4 BedRms
NUMBER OF BEDROOMS

IF NOT SINGLE RESIDENCE DESCRIBE _____

SIGNATURE OF APPLICANT Alvin H. Mary J. Gaither

APPROVED BY _____ FOR _____ DATE _____
(KIND OF SYSTEM)

REJECTED BY _____ FOR _____ DATE _____
(KIND OF SYSTEM)

HOLD PENDING FURTHER TESTS _____ DATE _____

REASONS FOR REJECTION OR HOLDING _____

THIS IS NOT A PERMIT

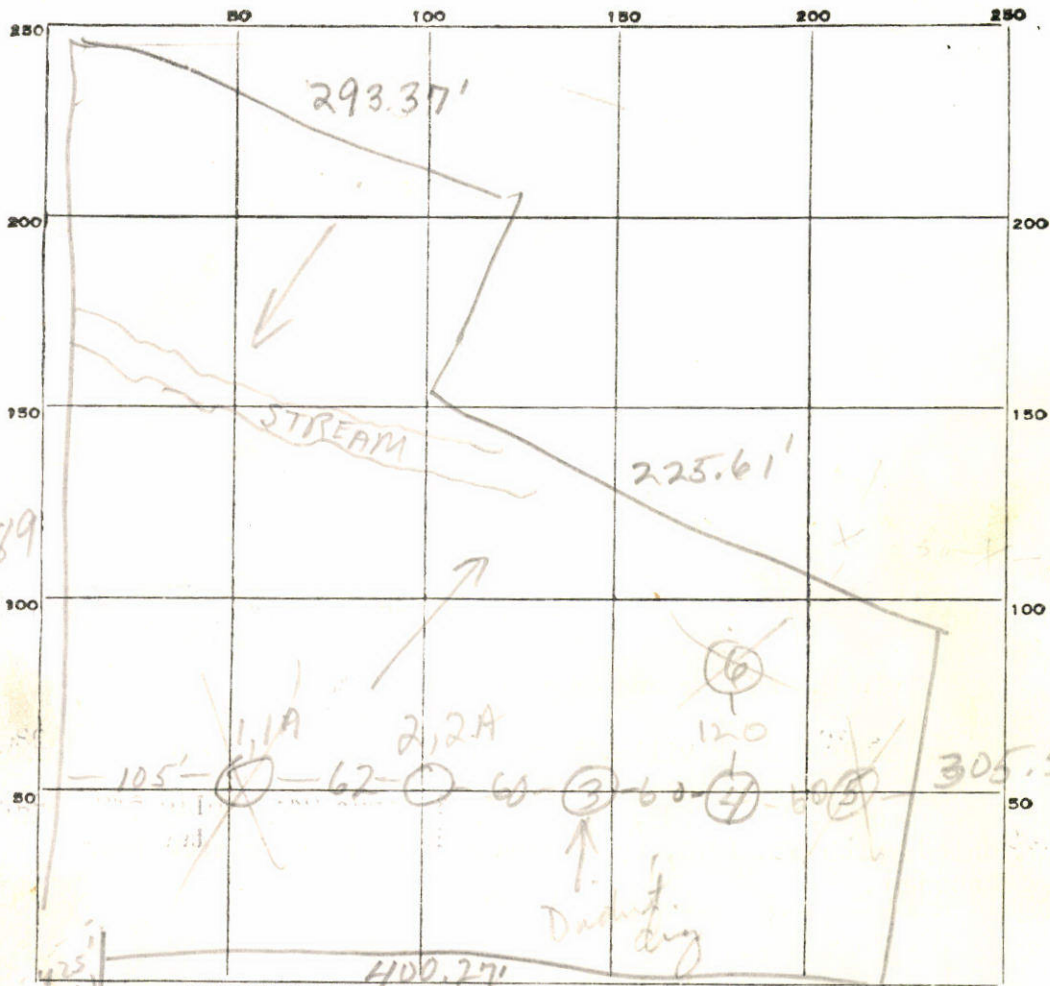

DATE	TEST NO.	DEPTH	PRE-WET		TEST - 1" DROP		TIME
			START	STOP	START	STOP	
3/17/73	1	5'	3:10	3:25	No perc		
	1-A	11 1/2'	3:09	3:25	No perc		
	2	5'	3:30	3:45	3:45	4:10	25
	2-A	11 1/2'	3:29	3:43	3:43	4:05	22
	3		Unsat				
	4	11 1/2'	Unsat				
	5		Water @ 11'				
	6		Water @ 9'				

SOIL AUGER FINDING _____

TESTED BY W. Papp

REMARKS _____

RALPH B. GREENE
647/132

ALVIN J. GAITHER & WIFE
241/347

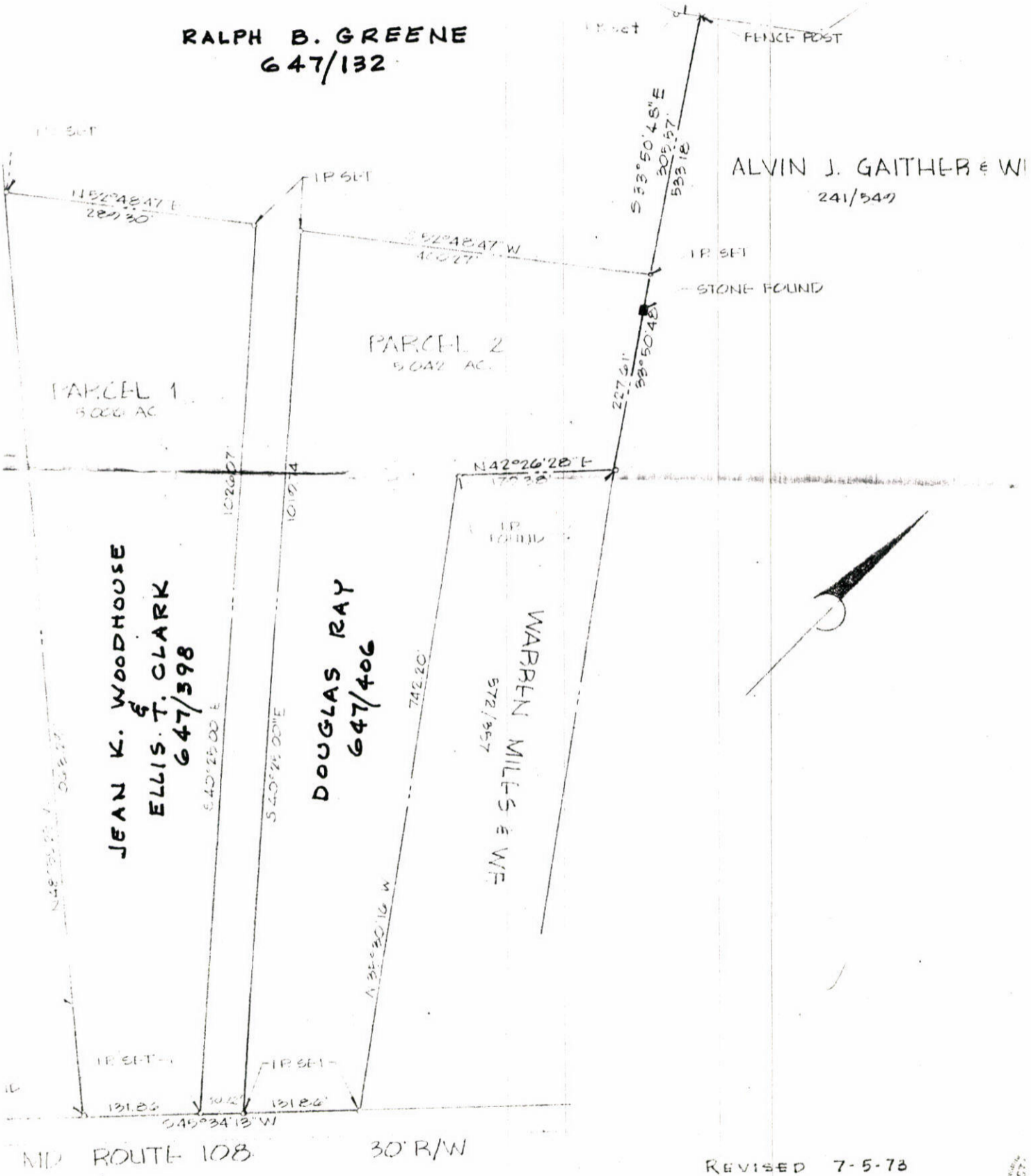

REVISED 7-5-78

Philip J. Pappalardo 3/4/73

TITLE PLAT OF SURVEY			
PROJECT GAITHER PROPERTY			
LOCATION 5TH ELEC DISTRICT - HOWARD COUNTY, MD.			
DATE MAR 6, 1978	DES BY P.A.P.	DRAWN BY W.E.I.	CHKD BY P.A.P.
SCALE 1"=100'	JOB NO. 72157	DRWG. NO. 101	

ENC
PLA
SUF
BY
BC
A:
IN
ELL
SALL
SOT

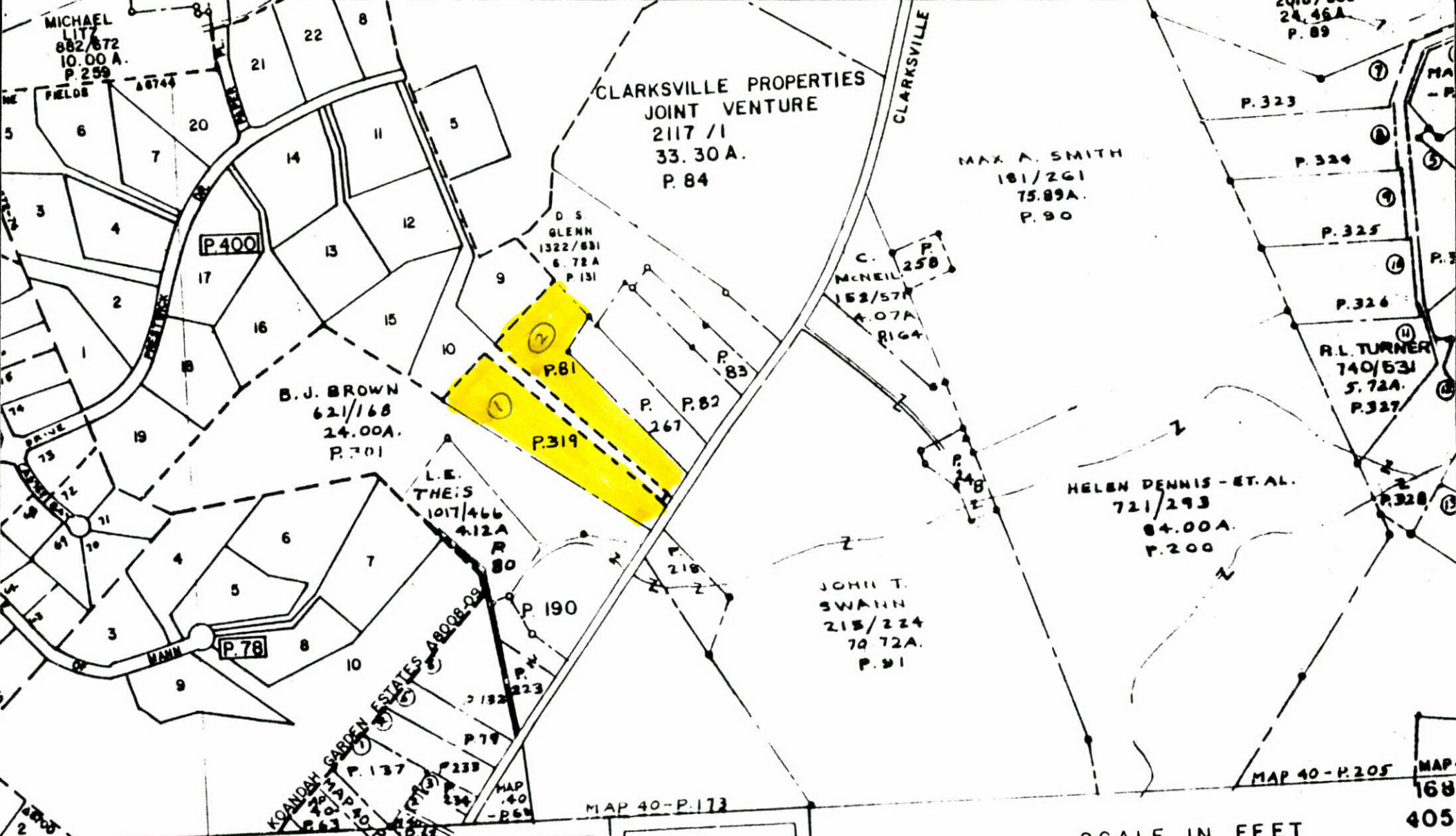

PROPERTY LINE
 SUB-DIVISION BOUNDARY
 CONTINUING OWNERSHIP - Z I E - Z - Z - Z
 PARCEL NUMBER - P. 349 (ASSIGNED TO IDENTIFY AND INDEX OWNERSHIP. MUST BE PRECEDED BY MAP NUMBER)

SCALE: 1" = 600'

BY L.M.	LAST P. NO. 414	PHOTO 325-780 3DB-121	QUADRANGLE	A.D. 5
------------	--------------------	-----------------------------	------------	--------



815

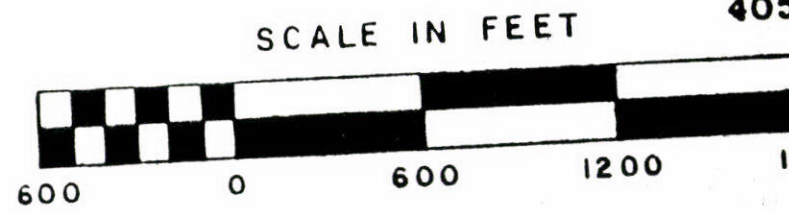

HOWARD COUNTY, MARYLAND

HOWARD COUNTY HEALTH DEPARTMENT
Division of Environmental Health
3450 Court House Drive
Ellicott City, Maryland
Tel: 465-5000, Ext. 356

DATE: 4/9/74

- TO: MD. STATE DEPT. OF HEALTH BOARD OF EDUCATION
 COUNTY EXECUTIVE OFFICE OF PLANNING & ZONING
 DEPT. OF PUBLIC WORKS DIVISION OF LAND DEVELOPMENT
 BUREAU OF WATER & SEWERS BUILDING ENGINEER
 OTHERS: BOENDER ASSOCIATES INC. BUREAU OF LICENSES, INSPECTIONS & PERMITS

RE: GATHER PROP., 5th ELECT. DIST., HOWARD CO. (JOB # 72159)

- Final Plat s Building Plans
The above referenced: Preliminary Plat Other:
 Site Development Plan

- IS: Approved Approved, if public water and sewerage are provided.
 Disapproved Approved, provided State Health Department notifies the Health Officer that he can sign the plat or bldg. permit.
 May the Health Officer sign the above referenced plat?
 Others: _____

- COMMENTS:
- | | |
|-----------------------------------------------------------------------------------------------|--------------------------------------------------------------------------------------|
| <input type="checkbox"/> Preliminary plat needs revising. | <input type="checkbox"/> Percolation tests not performed. |
| <input type="checkbox"/> Final plat needs revising. | <input checked="" type="checkbox"/> State Subdivision Regulations not complied with. |
| <input checked="" type="checkbox"/> Request that Engineer come to this office for conference. | <input type="checkbox"/> Submit complete plans and specifications. |
| <input type="checkbox"/> Submit completed Food Establishment check list. | <input type="checkbox"/> See attached Regulations or literature. |

OTHER COMMENTS: _____

Signed: William H. Zapp

RALPH B. GREENE
269/369

LOUIS J. NAECKER & WF.
370/41

PARCEL 3
10.442 AC.

RALPH B. GREENE
647/132

ALVIN J. GAITHER & WF.
241/349

PARCEL 2
5.042 AC.

PARCEL 1
5.006 AC.

BERTRAM JAMES BROWN, SR. & WF.
621/168

JEAN K. WOODHOUSE
&
ELLIS T. CLARK
647/398

DOUGLAS RAY
647/406

WARREN MILES & WF.
572/357

I.P. FOUND

N 61° 16' 34" E

707.51'

FENCE POST

S 12° 57' 17" E · 136.06'

FENCE POST

N 71° 50' 47" E
225.61'

N 53° 21' 07" E · 26.33'

I.P. SET

FENCE POST

N 48° 55' 25" W
620.03'

1683.32'

I.P. SET

N 52° 48' 47" E
289.30'

I.P. SET

S 52° 48' 47" W
400.27'

I.P. SET

STONE FOUND

S 33° 50' 48" E
305.57'

533.18'

241/349

1026.67'

1019.74'

N 42° 26' 28" E
177.38'

I.P. FOUND

N 48° 55' 25" W
1063.29'

S 40° 25' 00" E

S 40° 25' 00" E

742.20'

N 35° 30' 16" W

I.P. FOUND

I.P. SET

131.86'

50.12'

I.P. SET

131.86'

S 49° 34' 13" W

MD. ROUTE 108

30' R/W

REVISED 7-5-73

Philip J. Pezzella

3/6/73



TITLE PLAT OF SURVEY			
PROJECT GAITHER PROPERTY			
LOCATION 5TH ELEK. DISTRICT · HOWARD COUNTY, MD.			
DATE: MAR. 6, 1973	DES. BY: P.A.P.	DRAWN BY: W.E.I.	CHKD BY: P.A.P.
SCALE: 1" = 100'	JOB NO.: 72157	DRWG. NO.: 1 of 1	

ENGINEERING
PLANNING
SURVEYING
BY
**BOENDER
ASSOCIATE
INC.**
ELLCOTT CITY, MD. 21041
SALISBURY, MD. 21801
301-465-7777