

LAYOUT 7/27/09 INSP 4 _____
INSP 2 7/27/09 INSP 5 _____
INSP 3 7/28/09 INSP 6 _____

ISSUE DATE: _____ PERMIT- HOOT H-600 BNR P 531090

APPROVAL DATE: 8/5/09 SEPTIC SYSTEM A BRF
In Pat Trac
Tax ID # 3313697

**ON-SITE SEWAGE DISPOSAL SYSTEM
HOWARD COUNTY HEALTH DEPARTMENT
BUREAU OF ENVIRONMENTAL HEALTH**

Storm Utilities IS PERMITTED TO INSTALL ALTER

ADDRESS: _____ PHONE NUMBER: 410-439-0339

SUBDIVISION: _____ LOT NUMBER: _____

ADDRESS: 3250 Roscommon Drive PROPERTY OWNER: Glenda Owen
Mike Owen

HOOT SYSTEM BNR H-600 CAPACITY (GALLONS): 600gpd **Top Seamed Three Compartment Tank including Pump Tank**

PUMP CHAMBER CAPACITY (GALLONS): 750g

LOCATION:	Existing tank must be pumped and collapsed. Installation of new 'Hoot' System tank should be kept 100' from existing well or no closer than existing tanks.
-----------	---

NOTES:	A test of the blower, alarm, sensors in pump chamber, and the unit itself is required. Install Hoot system unit per manufacturer's instructions. A variance was approved to allow the tank depth to be a maximum of 5' deep.
--------	--

Note: * Certification start – up letter from manufacturer needs to be sent into Health Depart. Prior to septic system approval. *****

PLANS APPROVED: K. Wolf DATE: 7/2/09

- NOTE: PERMIT VOID AFTER 2 YEARS
- NOTE: CONTRACTOR RESPONSIBLE FOR SCHEDULING A PRE-CONSTRUCTION INSPECTION FOR ALL INSTALLATIONS
- NOTE: WATERTIGHT SEPTIC TANKS REQUIRED
- NOTE: ALL PARTS OF SEPTIC SYSTEM SHALL BE 100 FEET FROM ANY WATER WELL
- NOTE: MANHOLE RISERS REQUIRED ON ALL SEPTIC TANKS AND PUMP CHAMBERS

**NEITHER THE HOWARD COUNTY COUNCIL OR THE HEALTH DEPARTMENT IS RESPONSIBLE FOR THE SUCCESSFUL OPERATION OF ANY SYSTEM
PERMITTEE RESPONSIBLE FOR OBTAINING FINAL APPROVAL ON THIS PERMIT
CALL 410-313-1771 FOR INSPECTION OF SEPTIC SYSTEM**

Well-Notag
NOT TO SCALE

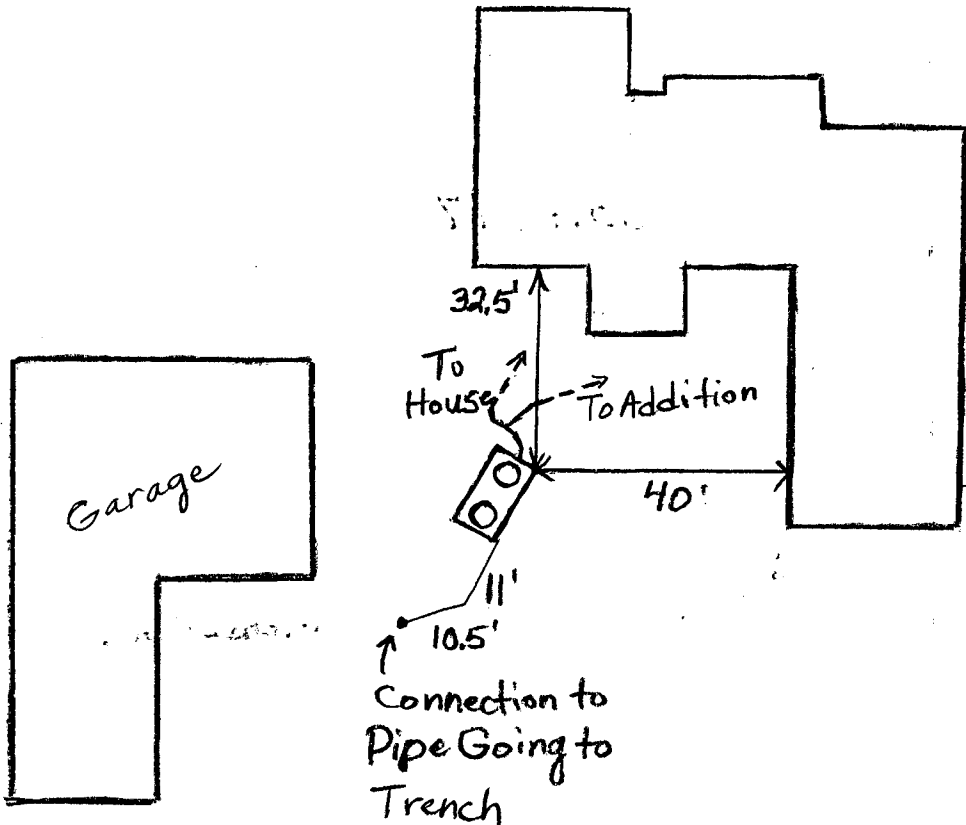

TRENCH/DRAINFIELD DATA		
WIDTH	INLET	BOTTOM
_____	_____	_____
NUMBER OF TRENCHES	_____	
TOTAL LENGTH	_____	
ABSORPTION AREA	_____	
DISTRIBUTION BOX LEVEL	_____	
DISTRIBUTION BOX BAFFLE	_____	
DISTRIBUTION BOX PORT	_____	

SEPTIC TANK DATA	
SEPTIC TANK I LEVEL	Yes
MANUFACTURER	HOOT
CAPACITY	2000+ GAL
SEAM LOC	Top
TANK LID DEPTH	4'-5'
BAFFLES	Front Chamber
BAFFLE FILTER	No
MANHOLE LOC	Front & Rear
6" PORT LOC	None
WATERTIGHT TEST	No
SLOTTED	No
DATE ON LID	10/9/08
PUMP/SEPTIC TANK LEVEL	
MANUFACTURER	_____
CAPACITY	_____ GAL
SEAM LOC	_____
TANK LID DEPTH	_____
BAFFLES	_____
BAFFLE FILTER	_____
MANHOLE LOC	_____
6" PORT LOC	_____
WATERTIGHT TEST	_____
SLOTTED	_____
DATE ON LID	_____

ROAD NAME _____

PRE-CONSTRUCTION: 7/27/09 Set Hoot tank near existing tank but no closer to the well or house. Tank was granted variance to be 5' deep. (BB)

INSTALLATION: 7/27/09 Dry well pumped out and filled with dirt. Old tank pumped out and filled with dirt. Hoot tank set and connected to house and addition. Pump line run from tank to pipe going to trench. Need start-up of Hoot system. (BB)
 7/28/09 Hoot system appears to be working. Need certification from installer and should put gravel under pipe where it comes out of tank. (BB) 8/5/09 Received start-up certification from Mayer Brothers. (BB)

FINAL INSPECTOR B Baker DATE OF APPROVAL 8/5/09

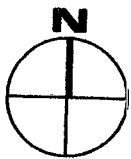

Approved Septic System Plan
Howard County Health Department

[Signature]
Signature

6/10/09
Date

S 46° 51' 01" W 413.05'

S 71° 47' 35" W 297.99'

N 30° 31' 35" W 346.55'

EXISTING GARAGE

EXISTING DRAINFIELD

EXISTING DRY WELL

NEW HOOT SEPTIC TANK

EXISTING SEPTIC TANK TO BE ABANDONED

EXISTING HOUSE

EXISTING WELL

S 04° 57' 20" W 727.35'

ROSCOMMON ROAD

N 81° 40' 42" W 349.21'



SITE PLAN

SCALE: 1" = 80'

Location: 3250 ROSCOMMON DRIVE
GLENELG, MARYLAND 21737

THIRD DISTRICT, HOWARD COUNTY
TAX MAP: 15 BLOCK: 19 PARCEL: 19
TAX ACCOUNT #: 03 313697

S-1

**AGREEMENT AND EASEMENT FOR INSTALLATION
OF BEST AVAILABLE TECHNOLOGY SYSTEMS
WITH BAY RESTORATION FUNDS.**

000138

THIS AGREEMENT is made this 30th day of April, among Glenda Owen, hereinafter referred to as "Owner," the Howard County Health Department hereinafter collectively referred to as the "County," and the Department of the Environment, hereinafter referred to as the "Department."

WHEREAS, Owner owns a tract of land located on 3250 Roscommon Drive, in the 3rd Election District of Howard County, Maryland, and the deed to same is recorded among the Land Records of Howard County, Maryland, in Ellicott City and in Liber 10856 Folio 468

WHEREAS, the Bay Restoration Fund (BRF) may provide a grant for the cost attributable to upgrading an onsite sewage disposal system to the Best Available Technology (BAT) for the removal of nitrogen.

WHEREAS, the BRF may also provide a grant for the cost difference between a traditional onsite sewage disposal system and a system that utilizes the BAT for the removal of nitrogen.

WHEREAS, Owner understands that participation in the Bay Restoration Fund is voluntary.

20
20
JCE

NOW, THEREFORE, the parties hereto agree as follows:

- A. Owner hereby grants to the Department and the County the right to enter upon the property at any reasonable time for access to the system to make periodic inspections and the Owner agrees to provide any information and data requested and needed by the Department to develop accurate and thorough test results.
- B. Owner acknowledges and agrees that a manufacturer-approved installer will install the BAT system.
- C. Owner acknowledges and agrees the manufacturer will provide for Operation and Maintenance of the BAT for a period of 5 years as a condition of sale of the BAT. After the 5 year

280

period the Operation and Maintenance contract can be further extended at the behest of the property owner. The Department and County encourage the property owner to continuously maintain an Operation and Maintenance contract during the lifetime of the system.

D. Owner acknowledges and agrees that the manufacturer appointed Operation and Maintenance provider will have access to the BAT system at all times.

Syr

E. Owner acknowledges and agrees that the manufacturer or manufacturers designee will have access to sample the effluent of the BAT system. Owner acknowledges and agrees that the proposed installation of a BAT system funded by the BRF is voluntary. Owner agrees that there shall be no liability on the part of the County or Department to Owner if this BAT system fails, and that the County and the Department do not warrant or guarantee that the BAT system will adequately or properly function.

F. Owner acknowledges and agrees that neither the County nor the Department nor any of its agents or employees, either officially or individually, underwrites the operation of any system approved by them.

G. The Owner will devote such care and effort to the maintenance of the BAT system so that any malfunction is not the result of poor maintenance, faulty operation, or neglect.

H. The Department agrees to grant \$ 13,100.00 toward the cost of installation of the BAT System, and financial responsibility is limited to this amount. Owner will present to the Department a signed contract from the demonstrating the total cost of installation. Operating costs will be at the Owner's expense.

I. The Owner acknowledges that the BRF grant can only be used for that portion of the OSDS attributable to (BAT) for the removal of nitrogen.

- J. Owner acknowledges in the event the total project cost is greater than \$25,000 the proposal will have to be approved by the Maryland State Board of Public Works.
- K. The Owner agrees to contact both the Water Management Administration, On-Site Systems Division of the Wastewater Permits Program and the County at least forty-eight (48) hours prior to system installation, so that the Department has the opportunity to be present at the time of installation or thereafter for inspection.
- L. The Owner must install BAT system according to the manufacturer recommended plans and specifications approved by the Department.
-
- M. The Owner agrees and acknowledges that if installation deviates substantially from the approved plans or changes such that performance of the system is compromised or reduced, BRF funding will not be provided.
- N. This agreement shall run with the land and binds the Owner, his heirs, successors, assigns except that the provisions of paragraph A, C, D and E shall be binding for a period of 5 years only after installation of the system and occupation of the home. Owner further agrees that he shall inform in writing any purchaser or lessee of the property that the system may require maintenance or other attention. The Owner agrees to record this agreement in the land records of Howard County.
-
- O. ~~This agreement shall not be construed to limit any authority of the Department to protect the public health, safety or comfort or to issue any other orders to take any other action that is now or may hereafter be within its authority.~~
- P. This agreement may be voided at the discretion of the Department if the system construction is not completed within six (6) months of the effective date of this agreement.
- Q. This agreement contains the entire agreement and understanding between the County and the Owner and the Department. There are no additional terms other than as contained in this

agreement. This agreement may not be modified except in writing signed by each of the parties or by their authorized representatives.

R. The laws of the State of Maryland govern the provisions of all transactions pursuant to this agreement.

IN WITNESS WHEREOF, the parties have signed and sealed this agreement on the date indicated

above.

DATE: 5/21/09

Glenda Owen
Owner

DATE: 5/1/09

Glenda Owen
Jay Prager, Deputy Program Manager
Wastewater Permits Program
Maryland Department of the Environment

DATE: 5/22/09

Best Nupen
Howard County Health Department

LIBR 11772 FOLD 184

TWP FD SURE \$ 20.00
RECORDING FEE 20.00
TOTAL 40.00
Rest# HQ08 Rcm # 40175
NDR JNE Bk # 1535
May 29, 2009 12:03 PM



MAYER BROS., INC.

Precast Concrete Products
6264 Race Rd. Elkridge, MD 21075
Federal ID 52-0706744

258

Letter of Satisfaction Hoot System Installation

Address of Property: 3250 Roscommon Dr
Glenely MD 21737

Date of Final Inspection: 7-28-09

Installer: Storm

Hoot Technician/Inspector: J. McMullen

I hereby certify that the Hoot system installed at the property listed above has been installed according to proper Hoot installation practices. I also have verified the start up of the system and it is in proper working order.

Sincerely,

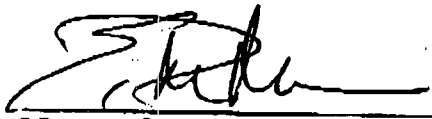
Name of Inspector
Mayer Bros., Inc.

To: Brian
Howard County

As requested...

Thanks

PH: 410-796-1434

Fax: 410-796-1438

WBE

NPCA Certified Plant

mayerbro@connect.net

www.mayerbrosprecast.com

Grease Interceptors, Grease Solutions, HOOT Aerobic Treatment Units, Septic Tanks, Holding Tanks, Storm Water Structures, Hydroceptor, Bench Barrier, Water Meter Vaults, Sectional Valve Vaults, Top Slabs, Curb Heads, Curb Bumpers, Perm Entry Basement Entries, Scapewell Window Wells, Custom Precast Products



Mayer Bros., Inc.

6264 Race Rd.

Elkridge, MD 21075

Ph 410-796-1434 Fax 410-796-1438

Email: info@mayerbrosprecast.com

Howard County Health Department,

In reference to your inquiry about our Hoot 600 BNR unit rated at 600 gpd. Two years ago we had discussions with MDE about treatment capacity of advanced systems. MDE recommended that systems be designed at a minimum of 75gpd per bedroom. They also recommended the manufacturer issue their own recommendations. Hoot did so and recommends 100 gpd per bedroom be used for design. These are treatment designs, not drainfield capacity. We have done water meter testing and found that modern households use much less than 100gpd per bedroom in most circumstances unless the home is highly populated.

Therefore the Hoot 600 BNR has been approved for up to a 6 bedroom home.

If there are any further questions please don't hesitate to call me.

Sincerely,

Nancy J. Mayer
President
Mayer Bros., Inc.

Attachments:

Hoot 600 BNR Shop Drawing



848 Swift Road
Pasadena, MD 21122
Office: 410-439-0339
Fax: 410-439-4664
Email: stormutilities@comcast.net

July 15, 2009

Re: Owen Property
3250 Roscommon Drive
Glenelg, MD 21737

Attention: Mike Davis

Mike and Glenda Owen, who currently reside at 3250 Roscommon Drive in Glenelg, Maryland, have applied and been approved for a Best Available Technology Septic upgrade through the Maryland Department of the Environment. Our installers have been out to visit the property to do a site visit to determine site accessibility for equipment and to determine the current well and septic tank location. Our findings showed that the top of the existing septic tank is currently at a five foot depth. Given that the property is flat with very little grade variant, the option to move the tank to another location is not a viable one.

We are requesting a variance that will allow us to install the new Hoot 600 BNR system at the current tank depth of five feet instead of the recommended three foot depth.

Please see the attached specification sheet from Mayer Bros., Inc showing that the unit to be installed is approved for five feet of ground cover.

Thank you for your attention to this matter. If you have any further questions, please feel free to call our office.

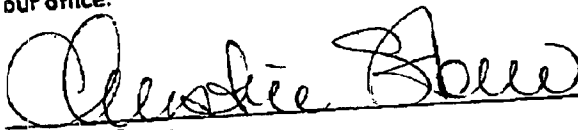
Christine Storm

7/15/09
Date

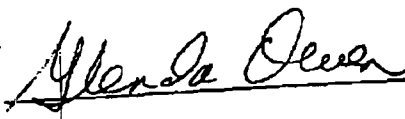

Glenda Owen

7/15/09
Date

SITE INSPECTION SHEET

OWNER: Mike Omas PHONE #: _____
ADDRESS: 3250 Roskoman Dr. CONTRACTOR: Strom U+L/A&A
WELL TAG #: _____
SUBDIVISION: _____ LOT: _____ COUNTY #: (13)
PROPOSAL: BRF Site Visit

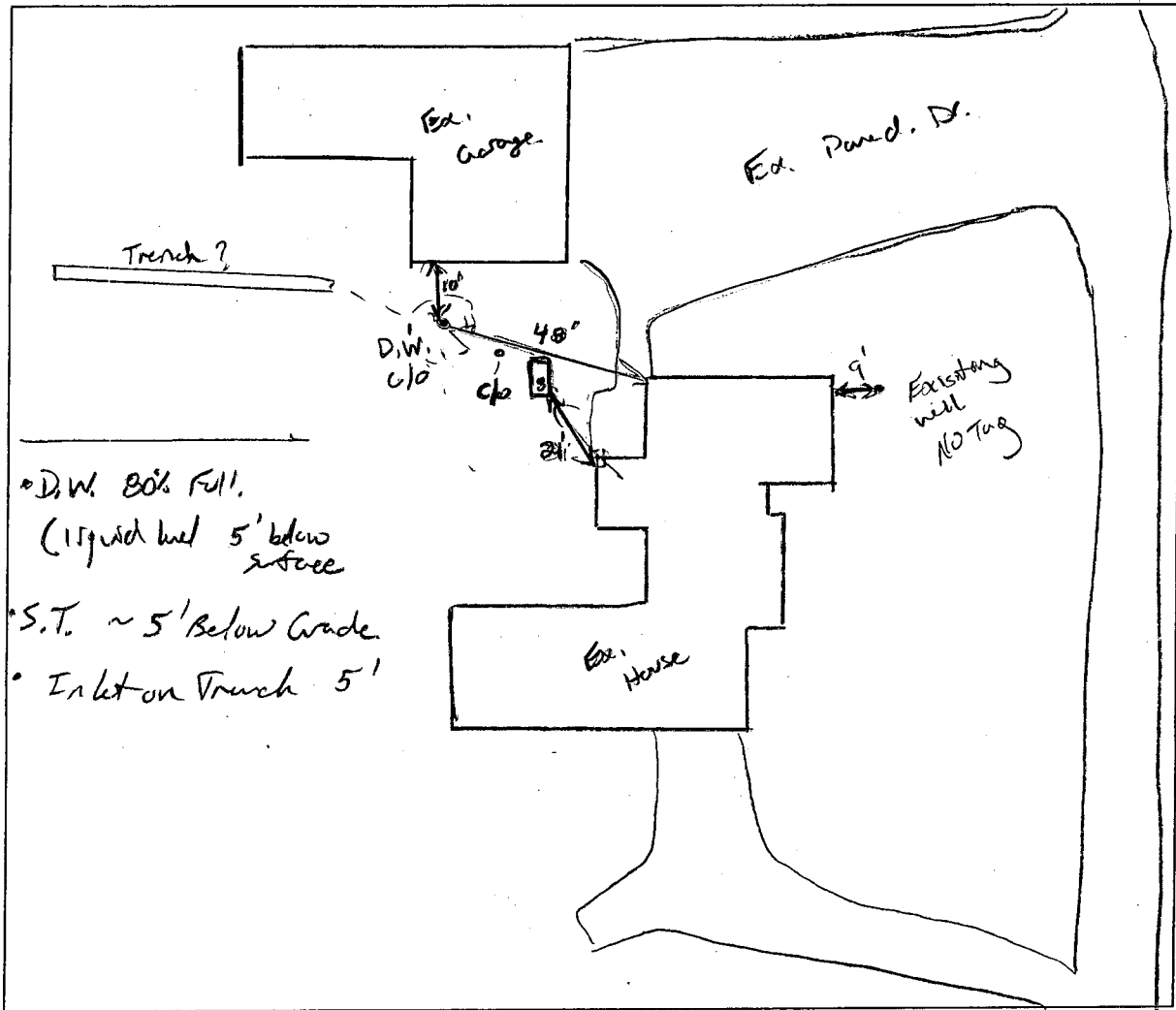
LOCATION DIAGRAM



COMMENTS: _____

DATE: 6/25/09 INSPECTOR: (Kg)

fax : 904 282 9333 **CONSULTING ENGINEERS** tel : 904 291 4333
BRUNT SYSTEMS ENGINEERING INC
 ORANGE PARK FL 32065 2528

PROGRAM - MULTIBOX - ATLANTIC ENGINEERS, WHEATON, MD.
 SINGLE OR MULTICELL BOXES BASED ON CLEAR SPANS WITHOUT HAUNCHES
 (EXCEPT THAT WITH PILASTERS SPANS ARE TO CENTER OF PILASTER)
 DESIGN BY BRUNT SYSTEMS ENGINEERING INC 3533 LIVE OAK HOLLOW DR. ORANGE PK. FL 32065 2528

DATE	JOB NUMBER	JOB NAME :	DESIGNED FOR	DESCRIPTION
03/31/09	0908013		MAYER BROS. INC	HOOT - NON-TRAFFIC

CONCRETE STRENGTH = 5000 PSI AT 28 DAYS
 NUMBER OF CELLS = 3
 LENGTH OF CELLS IN FEET = 2.40, 5.58, 4.10
 INSIDE WIDTH OF BOX IN FEET = 5.54
 INSIDE DEPTH OF BOX IN FEET = 5.17
 ASSUMED WEIGHT OF EARTH = 120 LB/CF
 SET EQUIVALENT LIQUID PRESSURE = 42.0
 HEIGHT OF FILL OVER BOX IN FEET = 5.00 MAX.
 THICKNESS OF TOP SLAB IN INCHES = 4.0
 THICKNESS OF BASE SLAB IN INCHES = 4.0
 PROJECTION OF BASE SLAB IN INCHES = 0.0
 SIDE WALL THICKNESS IN INCHES = 4.0
 END WALL THICKNESS IN INCHES = 4.0
 COVER FOR TOP SLAB INCHES = 2.0
 COVER FOR BASE SLAB INCHES = 2
 COVER SIDE WALLS INCHES = 2
 COVER FOR END WALLS INCHES = 2
 LOADING ON STRUCTURE = NON-TRAFFIC
 SURCHARGE ADDED IN FEET = 0.00 **5 Feet**



WALL MOMENTS FROM EXTERIOR PRESSURE
 IN FOOT-KIPS PER FOOT
 IN END WALL CELL 1 = 1.28
 AT CORNERS OF CELL 1 = -1.50
 IN SIDE WALLS CELL 1 = -0.66
 IN SIDE WALLS BETWEEN CELLS 1 & 2 = 0.00
 IN CROSSWALL BETWEEN CELLS 1 & 2 = -0.34
 IN SIDE WALLS CELL 2 = 1.49
 IN SIDE WALLS BETWEEN CELLS 2 & 3 = -1.56
 IN CROSSWALL BETWEEN CELLS 2 & 3 = 0.00
 IN SIDE WALLS CELL 3 = 0.90
 AT CORNER OF CELL 3 = -1.55
 IN END WALL CELL 3 = 1.33

WALL REINFORCEMENT

1 LAYER - PLACED CENTRALLY
 1 SHEET 6" x 6" - #6 x #6 WWF
 TIE SHEETS @ CNRS W/ #5 VERT.
 W/ #4 at 12" C/C HORIZ. (ONLY)

TOP SLAB DESIGN MOMENT
 IN FOOT-KIPS PER FOOT = 3.90

4" TOP SLAB REINFORCEMENT

1 LAYER - 2" COVER BTM.
 USE #5 at 6" C/C (S.W.)
 W/ #4 at 12" C/C (L.W.)
 & ADD'L #5 TRIM BARS at OPNGS.

BASE SLAB DESIGN MOMENTS
 IN FOOT-KIPS PER FOOT = 4.70

4" BOTTOM SLAB REINFORCEMENT

PLACE REBAR WITH 1" COVER TOP FACE
 USE #4 at 4" C/C (S.W. - TOP BARS)
 & #4 at 6" C/C (L.W.)

APPROX. VOLUME OF TOP SLAB = 1.10 C.Y.
 APPROX. VOLUME OF WALLS = 3.16 C.Y.
 APPROX. VOLUME OF BASE SLAB = 1.10 C.Y.
 APPROX. TOTAL VOLUME = 5.33 C.Y.

APPROX. WEIGHT OF TOP SLAB = 2.23 TONS
 APPROX. WEIGHT OF WALLS = 6.40 TONS
 APPROX. WEIGHT OF BASE SLAB = 2.23 TONS
 APPROX. TOTAL WEIGHT = 10.80 TONS

INSERT
SCALE: 1" = 30'

1" = 100'

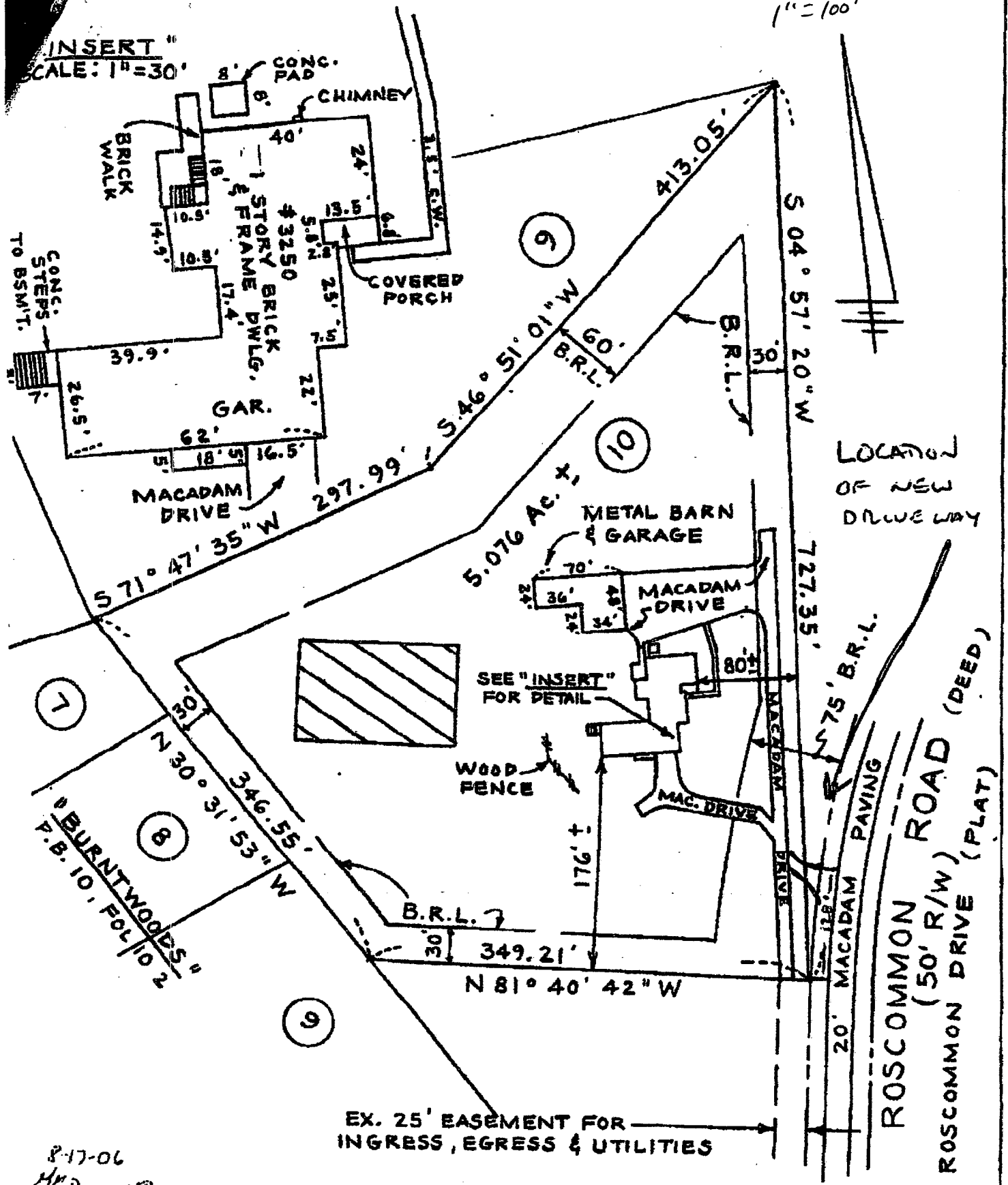

LOCATION OF NEW DRIVEWAY

8-17-06

HFD

THE LOT SHOWN HEREON IS IN FLOOD ONE C PER F.E.M.A. FLOOD INSURANCE LATE MAP PANEL # 24004 + 0021 B

The plat is of benefit to a consumer only insofar as it is

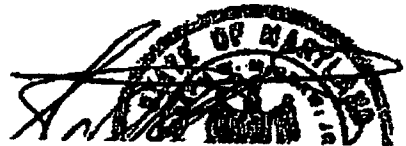



Bureau of Environmental Health
7178 Columbia Gateway Drive, Columbia, MD 21046-2147
(410) 313-2640 Fax (410) 313-2648
TDD (410) 313-2323 Toll Free 1-866-313-6300
website: www.hchealth.org

Peter L. Beilenson, M.D., M.P.H., Health Officer

May 13, 2009

Mike Owen
3250 Roscommon Drive
Glenelg, Maryland 21037

RE: Bay Restoration Fund On-site Sewage Disposal
System Program

Dear Mike Owen,

The Health Department received your preliminary approval letter from the Maryland Department of the Environment for funding from the Bay Restoration Fund. This funding is for the installation of best available technology (BAT) for removing nitrogen as part of your on-site sewage disposal system.

Once the specific technology has been determined and approved by the Maryland Department of the Environment, you or your consultant will be responsible for providing a detailed cross-sectional/spec sheet of what is proposed to be installed at your property, i.e. new tank, BAT to be used with existing tank, etc. If a new tank is to be used, a drawing showing the new, detailed tank along with a profile showing the depth and amount of earth cover shall be submitted to this office. These details should be available from the manufacturer. If the existing tank is to be used, a structural analysis of the tank, i.e. water tightness, mid or top seam, cosmetic or physical damage, slotted, etc., needs to take place and approved by the manufacturer.

In addition, a scaled site plan showing the exact locations of the well and septic components, i.e. septic tank and dry well, must be submitted to this department for review. Neighboring septic systems and wells may need to be included on the site plan. Elevations of system components may be required based on site characteristics. Also submit contact information of the contractor that is to install the system, including a phone number. BAT systems may be subject to Howard County Health Department Code and the Annotated Code of Maryland Regulations (COMAR), i.e. setback to dwelling, existing drive, existing well, slopes, etc.

Once these comments have been reviewed by the Health Department, and a copy of the Agreement and Easement for Installation of Best Available Technology Systems with Bay Restoration has been received in the Health Department, the septic permit can be released. A fee of \$396.00 is required in order to receive this septic permit for installation of the pretreatment system for the above referenced property.

If you have further questions regarding this matter, please contact me at (410) 313-1771.

Sincerely,

A handwritten signature in black ink, appearing to read 'Sara Sappington', written in a cursive style.

Sara Sappington, R.S.
Well and Septic Program

The Maryland Department of the Environment thanks you for participating in this important program. If you have any further questions, please feel free to contact me at 410-537-3678 or 800-633-6101 ext 3678 or email at jboris@mde.state.md.us.

Sincerely,



John A. Boris, Jr., R.S.
Bay Restoration Fund Project Manager

Enclosure

cc: Jay Prager
Steve Krieg, Regional Consultant
Howard County Health Department

2011 13 JUN 7:36



MARYLAND DEPARTMENT OF THE ENVIRONMENT

1800 Washington Boulevard • Baltimore MD 21230

410-537-3000 • 1-800-633-6101

Martin O'Malley
Governor

Shari T. Wilson
Secretary

Anthony G. Brown
Lieutenant Governor

Robert M. Summers, Ph.D.
Deputy Secretary

April 30, 2009

Glenda Owen
3250 Roscommon Drive
Gelenelg, MD 21737

RE: Tax Map 15, Grid 19, Parcel 19, Lot 10

Dear Mrs. Owen:

Your bid package for the Bay Restoration Fund (BRF) Onsite Sewage Disposal System (OSDS) Program has been approved for the use of funds totaling not more than \$13,100.00. The accepted bid amount is for the installation of a Hoot 600 by Storm Utilities for your property located at 3250 Roscommon Drive. You may choose to deviate from the selected unit, however the grant award for acceptable reimbursable expenses may not exceed \$13,100.00. All grants awarded through the Maryland Department of the Environment (MDE) are reimbursable. This means that all work done prior to this letter cannot be considered for reimbursement. In order to be eligible for reimbursement you must sign and record a copy in the land records of Howard County the Agreement and Easement for Installation of Best Available Technology Systems with Bay Restoration Funds. You must provide MDE with the following:

- The contractor's and manufacturer's invoice. These invoices should include everything quoted in the bid. All expenditures greater than the bid amount will not be covered.
- A copy of the installation inspection performed by the Howard County Environmental Health program.
- A completed State Grant or Loan Payment Disbursement Request Form
- A copy of the Agreement and Easement for Installation of Best Available Technology Systems with Bay Restoration that shows that it has been recorded in the land records of Howard County.

All submitted documentation would be reviewed for compliance. Once all documentation is submitted, you will receive a payment directly from the State Comptroller's office.



Bureau of Environmental Health
7178 Columbia Gateway Drive, Columbia, MD 21046-2147
(410) 313-2640 Fax (410) 313-2648
TDD (410) 313-2323 Toll Free 1-866-313-6300
website: www.hchealth.org

Peter L. Beilenson, M.D., M.P.H., Health Officer

April 14, 2009

Mike Owen
3250 Roscommon Dr.
Glenelg, Maryland 21737

RE: Bay Restoration Fund On-site Sewage Disposal
System Program

Dear Mr. Owen,

The Health Department received your preliminary approval letter from the Maryland Department of the Environment for funding from the Bay Restoration Fund. This funding is for the installation of best available technology (BAT) for removing nitrogen as part of your on-site sewage disposal system.

Once the specific technology has been determined and approved by the Maryland Department of the Environment, you or your consultant will be responsible for providing a detailed cross-sectional/spec sheet of what is proposed to be installed at your property, i.e. new tank, BAT to be used with existing tank, etc. If a new tank is to be used, a drawing showing the new, detailed tank along with a profile showing the depth and amount of earth cover shall be submitted to this office. These details should be available from the manufacturer. If the existing tank is to be used, a structural analysis of the tank, i.e. water tightness, mid or top seam, cosmetic or physical damage, slotted, etc., needs to take place and approved by the manufacturer.

In addition, a scaled site plan showing the exact locations of the well and septic components, i.e. septic tank and dry well, must be submitted to this department for review. Neighboring septic systems and wells may need to be included on the site plan. Elevations of system components may be required based on site characteristics. Also submit contact information of the contractor that is to install the system, including a phone number. BAT systems may be subject to Howard County Health Department Code and the Annotated Code of Maryland Regulations (COMAR), i.e. setback to dwelling, existing drive, existing well, slopes, etc.

Once these comments have been addressed and allocated by the Health Department for completion in its entirety, the septic permit can then be released. A fee of \$396.00 is required to receive this septic permit for the above referenced property.

If you have further questions regarding this matter, please contact me at (410) 313-1771.

Sincerely,

Sara Sappington, R.S.
Well and Septic Program