

PRELIMINARY

# APPLICATION

A 18468

## SEWAGE DISPOSAL TESTING

P \_\_\_\_\_

STATE OF MARYLAND - DEPARTMENT OF HEALTH AND MENTAL HYGIENE

HOWARD COUNTY HEALTH DEPARTMENT  
ENVIRONMENTAL HEALTH SERVICES

DISTRICT 4th

P. O. BOX 476, ELLICOTT CITY, MARYLAND 21043  
TELEPHONE: 465-3000, EXT. 356

DATE 5/7/73

TO: THE COUNTY HEALTH OFFICER  
ELLICOTT CITY, MARYLAND

I, HEREBY, APPLY FOR THE NECESSARY TEST IN ORDER TO CONSTRUCT (OR RECONSTRUCT) A SEWAGE DISPOSAL SYSTEM.

PROPERTY OWNER LeRoy B. Sherman

ADDRESS \_\_\_\_\_

Any questions call Wm. Fresch  
PHONE 424-2900

PROPERTY LOCATION:

SUBDIVISION \_\_\_\_\_ LOT NO. Parcel B

ROAD AND DESCRIPTION Old Frederick Road

SIZE OF LOT 12.686 acres TYPE BLDG. 3 or 4 bedrooms  
NUMBER OF BEDROOMS

IF NOT SINGLE RESIDENCE DESCRIBE \_\_\_\_\_

THE SYSTEM INSTALLED UNDER THIS APPLICATION IS ACCEPTABLE ONLY UNTIL PUBLIC FACILITIES BECOME AVAILABLE.

SIGNATURE OF APPLICANT /s/ William E. Fresch

APPROVED BY \_\_\_\_\_ FOR \_\_\_\_\_ DATE \_\_\_\_\_  
(KIND OF SYSTEM)

REJECTED BY \_\_\_\_\_ FOR \_\_\_\_\_ DATE \_\_\_\_\_  
(KIND OF SYSTEM)

HOLD PENDING FURTHER TESTS \_\_\_\_\_ DATE \_\_\_\_\_

REASONS FOR REJECTION OR HOLDING \_\_\_\_\_

# THIS IS NOT A PERMIT

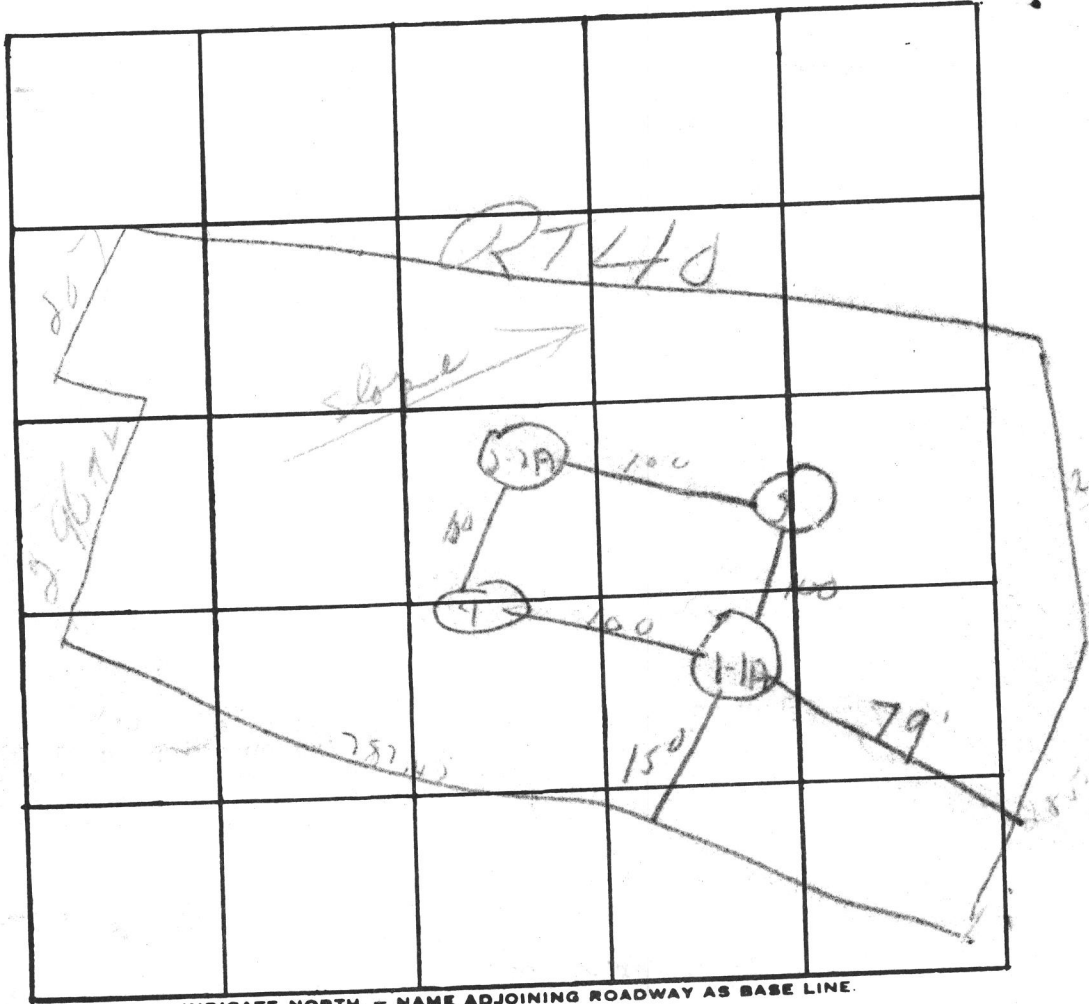

INDICATE NORTH. - NAME ADJOINING ROADWAY AS BASE LINE.

DATE	TEST NO.	DEPTH	PRE-WET		TEST - 1" DROP		TIME
			START	STOP	START	STOP	
6-6-77	1	5'	2:05	2:08	2:08	2:17	9 min
	1A	12'	2:05	2:14	2:14	2:27	13 min
	2	5'	2:09	2:12	2:12	2:24	12 min
	2A	12'	2:09	2:13	2:13	2:20	7 min
	3	good soil					
	4						

REMARKS \_\_\_\_\_

TYPE OF SOIL \_\_\_\_\_

PRELIMINARY

# APPLICATION

A 18468

P \_\_\_\_\_

## SEWAGE DISPOSAL TESTING

STATE OF MARYLAND - DEPARTMENT OF HEALTH AND MENTAL HYGIENE

DISTRICT 4th

HOWARD COUNTY HEALTH DEPARTMENT  
ENVIRONMENTAL HEALTH SERVICES

DATE 5/7/73

P. O. BOX 476, ELLICOTT CITY, MARYLAND 21043  
TELEPHONE: 465-5000, EXT. 356

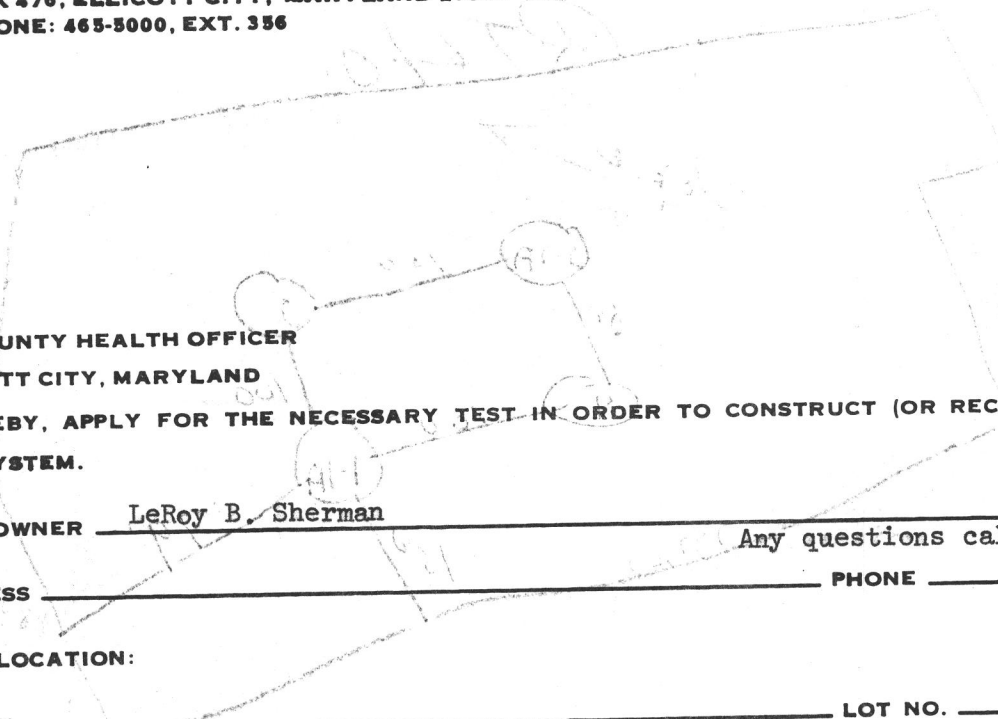

TO: THE COUNTY HEALTH OFFICER  
ELLICOTT CITY, MARYLAND

I, HEREBY, APPLY FOR THE NECESSARY TEST IN ORDER TO CONSTRUCT (OR RECONSTRUCT) A SEWAGE DISPOSAL SYSTEM.

PROPERTY OWNER LeRoy B. Sherman Any questions call Wm. Fresch

ADDRESS \_\_\_\_\_ PHONE 424-2900

PROPERTY LOCATION:

SUBDIVISION \_\_\_\_\_ LOT NO. Parcel B

ROAD AND DESCRIPTION Old Frederick Road

SIZE OF LOT 12.686 acres TYPE BLDG. 3 or 4 bedrooms  
NUMBER OF BEDROOMS

IF NOT SINGLE RESIDENCE DESCRIBE \_\_\_\_\_

THE SYSTEM INSTALLED UNDER THIS APPLICATION IS ACCEPTABLE ONLY UNTIL PUBLIC FACILITIES BECOME AVAILABLE.

SIGNATURE OF APPLICANT /s/ William E. Fresch/

APPROVED BY \_\_\_\_\_ FOR \_\_\_\_\_ DATE \_\_\_\_\_  
(KIND OF SYSTEM)

REJECTED BY \_\_\_\_\_ FOR \_\_\_\_\_ DATE \_\_\_\_\_  
(KIND OF SYSTEM)

HOLD PENDING FURTHER TESTS \_\_\_\_\_ DATE \_\_\_\_\_

REASONS FOR REJECTION OR HOLDING \_\_\_\_\_

# THIS IS NOT A PERMIT

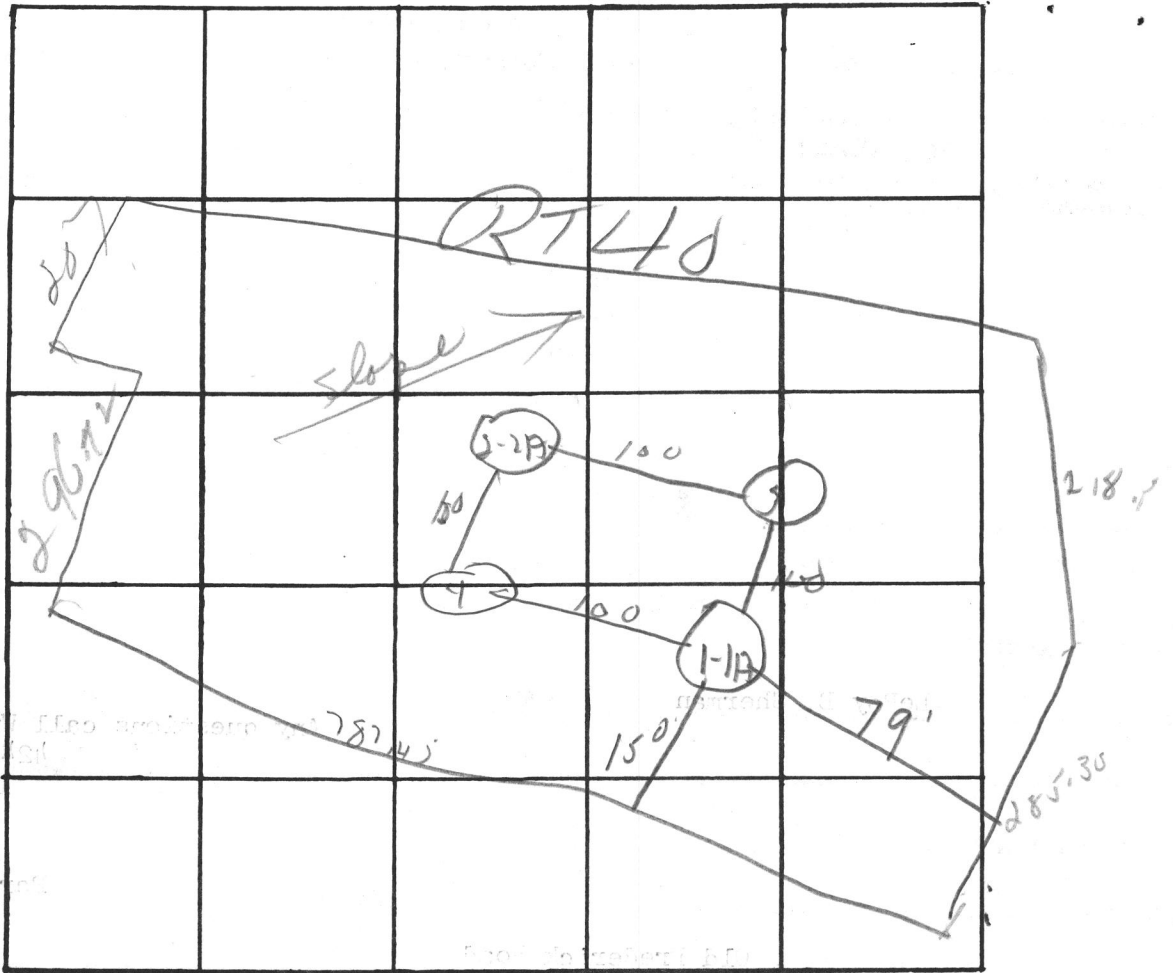

INDICATE NORTH. - NAME ADJOINING ROADWAY AS BASE LINE.

DATE	TEST NO.	DEPTH	PRE-WET		TEST - 1" DROP		TIME	
			START	STOP	START	STOP		
6-6-75	1	5'	2:05	2:08	2:08	2:17	9 min	
	1A	12'	2:05	2:14	2:14	2:27	13 min	
	2	5'	2:09	2:13	2:12	2:24	12 min	
	2A	12'	2:09	2:13	2:13	2:20	7 min	
	3	good soil						
	4	good soil						

REMARKS \_\_\_\_\_

TYPE OF SOIL \_\_\_\_\_

**HARTMAN BRIDDELL WATKINS**

Realtors  
Sales/Development/Investments  
Maryland National Center, Rockville, Maryland 20850  
Office: 424-2900 Home: 717/642-5356

**William E. Fresch**  
Sales Associate



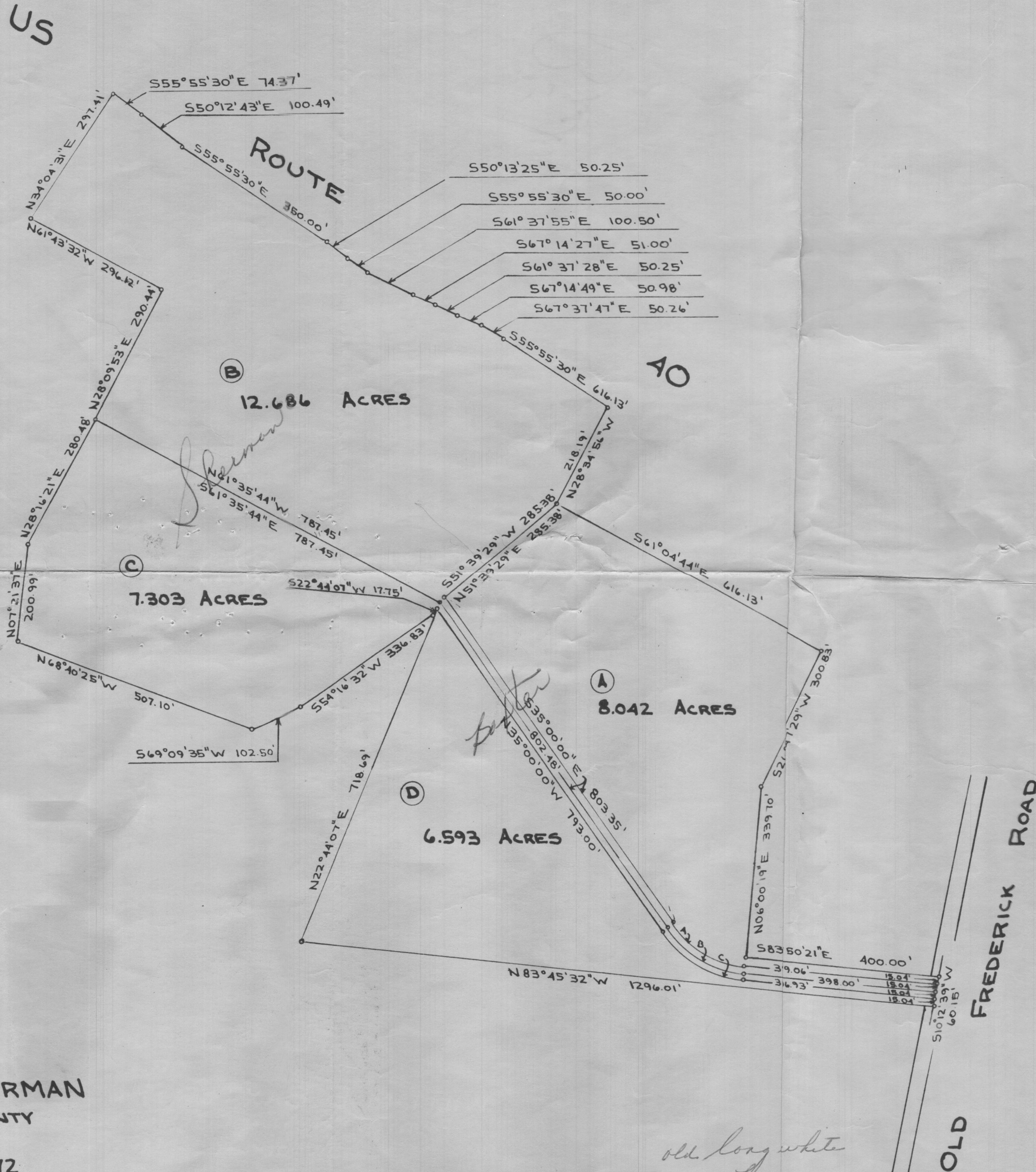

PLAT OF SURVEY  
FOR  
WILLIAM E. BAXTER & LEROY B. SHERMAN  
FOURTH ELECTION DISTRICT OF HOWARD COUNTY  
WOODBINE, MARYLAND  
SCALE: 1 IN. = 200 FT. JULY 31, 1972

*Claude M. Skinner, Jr.*  
Claude M. Skinner, Jr.  
Reg. Professional Engineer &  
Land Surveyor No. 2237

Curve	CURVE		DATA	
	Radius	Arc	Chord	Chord Length
A	200.00'	170.48'	N59°25'11"W	165.37'
B	215.00'	183.27'	"	177.71'
C	230.00'	196.05'	"	190.17'

*old long white house*

*Rt. 144*  
*Disputed*

5/1/73  
Asks for certified  
test holes on all lots  
to determine  
ownership  
statements  
Signatures for  
County Health Office

