

APPLICATION

A 16923

SEWAGE DISPOSAL TESTING

P _____

MARYLAND STATE DEPARTMENT OF HEALTH

HOWARD COUNTY

ELLICOTT CITY

5/12
9:30

Septic Tank - 1000 gal.

DISTRICT 4th

Dry Well - 453 sq ft absorbent sidewall area
it begins below the first 4 1/2 ft of non absorbent ground. Max depth
permitted for Dry Well is 10 ft below orig. grad.

DATE 4/24/72

Place Dry Well 115 ft from edge of Mullinix Mill
and on 58 ft from right sidewalk as seen when
facing lot from Mullinix Mill Rd

TO: THE COUNTY HEALTH OFFICER
ELLICOTT CITY, MARYLAND

I, HEREBY, APPLY FOR THE NECESSARY TESTS IN ORDER TO CONSTRUCT (OR RECONSTRUCT) A SEWAGE DISPOSAL SYSTEM.

PROPERTY OWNER Mr. W. W. Musgrove (Contract Purchaser)

ADDRESS 11512 Diers Mill Rd. Wheaton, Md. 20902 PHONE 949-0956

PROPERTY LOCATION:

SUBDIVISION _____ LOT NO. B

ROAD AND DESCRIPTION Mullinix Rd. (Rt. 144 to Long Corner Rd. Left on Florence Rd.
to Mullinix Mill Rd. Almost to Montgomery County Line-look for sign with Musgrove

OCCUPANT _____ PHONE _____

PERSON TO CONSTRUCT SYSTEM _____

ADDRESS _____ PHONE _____

SIZE OF LOT 12,291 Acres TYPE BLDG. 3 Bedrooms
(Single ^{NUM} ~~NUM~~ DWELLING)

IF NOT SINGLE RESIDENCE DESCRIBE _____

SIGNATURE OF APPLICANT W W Musgrove

APPROVED BY She Manahan FOR Dry Well DATE 5-25-72
(KIND OF SYSTEM)

REJECTED BY _____ FOR _____ DATE _____
(KIND OF SYSTEM)

HOLD PENDING FURTHER TESTS _____ DATE _____

REASONS FOR REJECTION OR HOLDING _____

THIS IS NOT A PERMIT

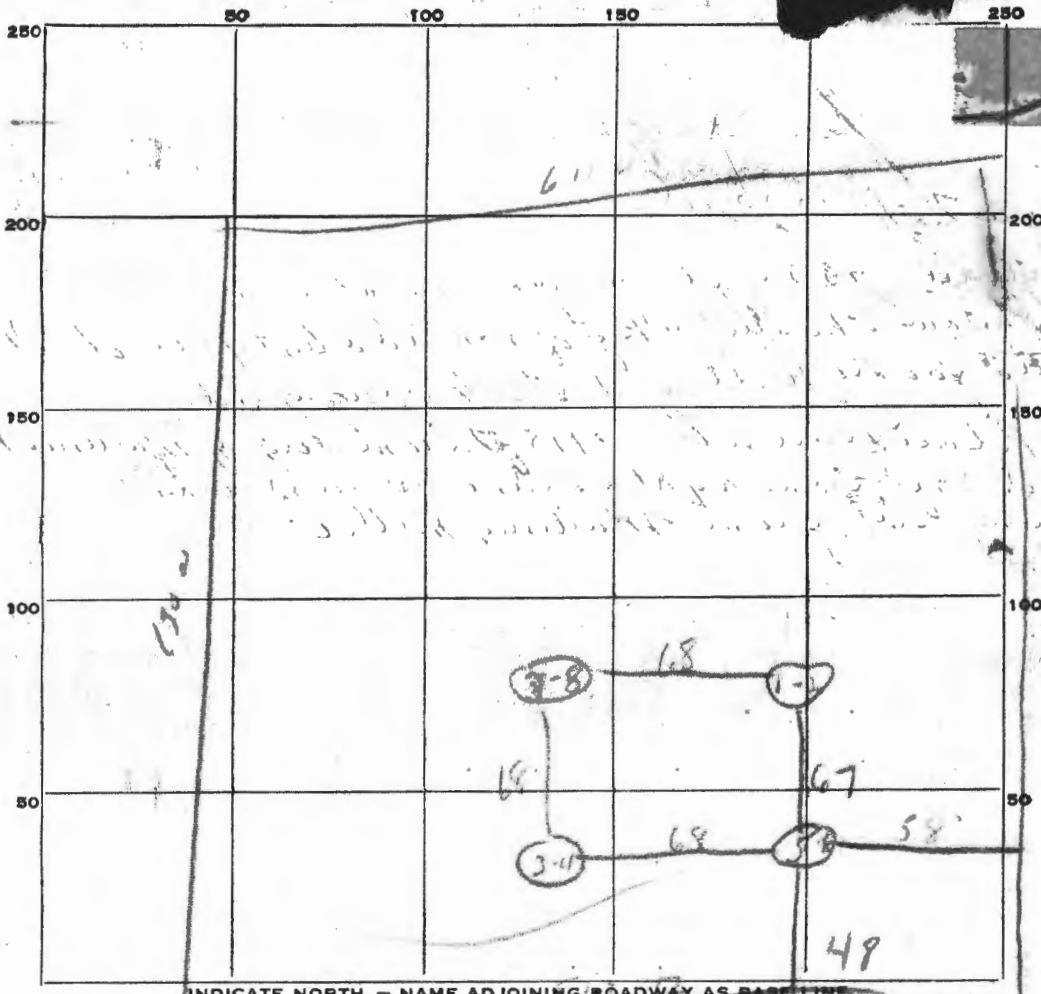

INDICATE NORTH. - NAME ADJOINING ROADWAY AS BASE LINE.

Muller Muller

DATE	TEST NO.	DEPTH	PRE-WET		TEST - 1" DROP		TIME
			START	STOP	START	STOP	
	1	2	10 <u>09</u>	10 <u>10</u>	10 <u>10</u>	10 <u>12</u>	7 min
	2	5	10 <u>08</u>	10 <u>12</u>	10 <u>12</u>	10 <u>18</u>	6 min
	3	10	10 <u>19</u>	10 <u>30</u>	10 <u>20</u>	10 <u>52</u>	28 min
	4	10	10 <u>20</u>	10 <u>20</u>	10 <u>24</u>	10 <u>32</u>	8 min
	5	10	10 <u>25</u>	10 <u>30</u>	10 <u>30</u>	10 <u>55</u>	25 min
	6	4 1/2	10 <u>25</u>	10 <u>33</u>	10 <u>33</u>	10 <u>56</u>	23 min
	7	10					

SOIL AUGER FINDING _____

TESTED BY DMA

REMARKS 1st auger edge of rd / 2nd auger 12 ft. ash

APPLICATION

SEWAGE DISPOSAL TESTING

A 16923

P _____

MARYLAND STATE DEPARTMENT OF HEALTH

HOWARD COUNTY *0000000000*

ELLICOTT CITY

DISTRICT 4th

DATE 4/14/72

Septic Tank

*Dry Well 453 sq ft absorbent material area
to begin below the first 4 1/2 ft of non absorbent material. Max depth
permitted for Dry Well is 12 ft below pipe grade of Mullinix Rd*

*Please Dry Well 115 ft from edge of Mullinix Rd
and end 58 ft from right sidewalk as seen when
facing lot from Mullinix Mill Rd*

TO: THE COUNTY HEALTH OFFICER
ELLICOTT CITY, MARYLAND

I, HEREBY, APPLY FOR THE NECESSARY TESTS IN ORDER TO CONSTRUCT (OR RECONSTRUCT) A SEWAGE DISPOSAL SYSTEM.

PROPERTY OWNER Mr. W. W. Musgrove (Contract Purchaser)

ADDRESS 11512 Diers Mill Rd. Wheaton, Md. 20902 PHONE 949-0956

PROPERTY LOCATION: _____

SUBDIVISION _____ LOT NO. B

ROAD AND DESCRIPTION Mullinix Rd. (Rt. 144 to Long Coner Rd. Left on Florence Rd.
to Mullinix Mill Rd. Almost to Montgomery County Line-look for sign with Musgrove

OCCUPANT _____ PHONE _____

PERSON TO CONSTRUCT SYSTEM _____

ADDRESS _____ PHONE _____

SIZE OF LOT 12,291 Acres TYPE BLDG. 3 Bedrooms
(Single ^{NUMBER OF BEDROOMS} Fam. Dwlg.)

IF NOT SINGLE RESIDENCE DESCRIBE _____

SIGNATURE OF APPLICANT W. W. Musgrove

APPROVED BY W. Managhan FOR Dry Well DATE 5-25-72
(KIND OF SYSTEM)

REJECTED BY _____ FOR _____ DATE _____
(KIND OF SYSTEM)

HOLD PENDING FURTHER TESTS _____ DATE _____

REASONS FOR REJECTION OR HOLDING _____

THIS IS NOT A PERMIT

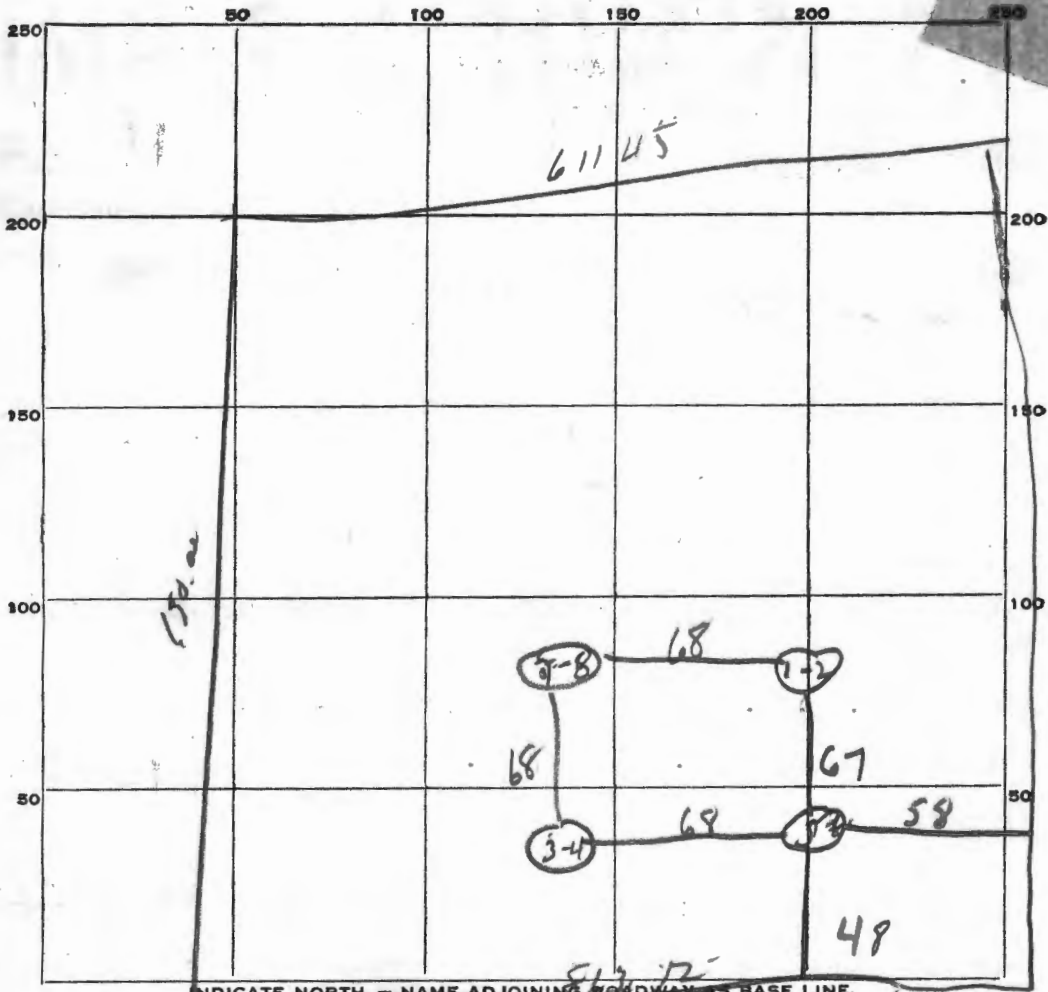

INDICATE NORTH - NAME ADJOINING ROADWAY AS BASE LINE.

Mullinet Mills

DATE	TEST NO.	DEPTH	PRE-WET		TEST - 1" DROP		TIME
			START	STOP	START	STOP	
	1	12	10 09	10 10	10 10	10 12	7 min
	2	5	10 08	10 12	10 12	10 18	6 min
	3	12	10 19	10 30	10 29	10 52	28 min
	4	5 ft.	10 20	10 24	10 24	10 32	8 min
	5	10 ft.	10 25	10 30	10 30	10 55	25 min
	6	4 1/2 ft.	10 25	10 33	10 33	10 56	23 min
	7	} same type soil	pit 1-2		pit 1-2		
	8						

SOIL AUGER FINDING _____

TESTED BY DUM

REMARKS dist measure to edge of rd / use pit 1-2 for sush