



Building Permit Application

Howard County Maryland
 Department of Inspections, Licenses and Permits
 3430 Court House Drive
 Permits: 410-313-2455
 www.howardcountymd.gov

Date Received: _____

Permit No.: _____

Building Address: 2787 Florence Rd
 City: Woodbine State: MD Zip Code: 21797
 Suite/Apt. # _____ SDP/WP/BA #: 2918 sbdus
 Census Tract: _____ Subdivision: Layton Hall
 Section: _____ Area: _____ Lot: 5
 Tax Map: 0007 Parcel: 04596846 Grid: _____
 Zoning: _____ Map Coordinates: _____ Lot Size: 1.42

Existing Use: residential
 Proposed Use: S/A
 Estimated Construction Cost: \$ 20,000
 Description of Work: Finish basement with framing, electric, and drywall

Occupant/Tenant Name: occupant
 Was tenant space previously occupied? Yes No
 Contact Name: Leanne Hedges
 Address: 2787 Florence Rd
 City: Woodbine State: MD Zip Code: 21797
 Phone: 716-708-6184 Fax: _____
 Email: hedges.leanne@gmail.com

Commercial Building Characteristics	Residential Building Characteristics
Height:	<input checked="" type="checkbox"/> SF Dwelling <input type="checkbox"/> SF Townhouse
No. of stories:	Depth Width
Gross area, sq. ft./floor:	1 st floor: <u>415</u> <u>56</u>
Area of construction (sq. ft.):	2 nd floor: <u>37</u> <u>56</u>
Use group:	Basement:
	<input type="checkbox"/> Finished Basement
	<input checked="" type="checkbox"/> Unfinished Basement
	<input type="checkbox"/> Crawl Space
Construction type:	<input type="checkbox"/> Slab on Grade
<input type="checkbox"/> Reinforced Concrete	No. of Bedrooms: <u>4</u>
<input type="checkbox"/> Structural Steel	Multi-family Dwelling
<input type="checkbox"/> Masonry	No. of efficiency units:
<input type="checkbox"/> Wood Frame	No. of 1 BR units:
<input type="checkbox"/> State Certified Modular	No. of 2 BR units:
	No. of 3 BR units:
	Other Structure:
	Dimensions:
Roadside Tree Project Permit	Footings:
<input type="checkbox"/> Yes <input type="checkbox"/> No	Roof:
Roadside Tree Project Permit #	<input type="checkbox"/> State Certified Modular
	<input type="checkbox"/> Manufactured Home

Property Owner's Name: Josh and Leanne Hedges
 Address: 2787 Florence Rd
 City: Woodbine State: MD Zip Code: 21797
 Phone: 716-708-6184 Fax: _____
 Email: hedges.leanne@gmail.com

Applicant's Name & Mailing Address, (if other than stated herein)
 Applicant's Name: JH
 Address: _____
 City: _____ State: _____ Zip Code: _____
 Phone: _____ Fax: _____
 Email: _____

Contractor Company: TBD/Self contractor
 Contact Person: _____
 Address: _____
 City: _____ State: _____ Zip Code: _____
 License No.: _____
 Phone: _____ Fax: _____
 Email: _____

Engineer/Architect Company: _____
 Responsible Design Prof.: _____
 Address: _____
 City: _____ State: _____ Zip Code: _____
 Phone: _____ Fax: _____
 Email: _____

Utilities	
Electric:	<input checked="" type="checkbox"/> Yes <input type="checkbox"/> No
Gas:	<input type="checkbox"/> Yes <input type="checkbox"/> No
Water Supply	
<input type="checkbox"/> Public	
<input checked="" type="checkbox"/> Private	
Sewage Disposal	
<input type="checkbox"/> Public	
<input checked="" type="checkbox"/> Private	
Heating System	
<input checked="" type="checkbox"/> Electric <input type="checkbox"/> Oil	
<input type="checkbox"/> Natural Gas <input type="checkbox"/> Propane Gas	
<input type="checkbox"/> Other:	
Sprinkler System:	
<input checked="" type="checkbox"/> Yes <input type="checkbox"/> No	
Grading Permit Number:	
Building Shell Permit Number:	

THE UNDERSIGNED HEREBY CERTIFIES AND AGREES AS FOLLOWS: (1) THAT HE/SHE IS AUTHORIZED TO MAKE THIS APPLICATION; (2) THAT THE INFORMATION IS CORRECT; (3) THAT HE/SHE WILL COMPLY WITH ALL REGULATIONS OF HOWARD COUNTY WHICH ARE APPLICABLE THERETO; (4) THAT HE/SHE WILL PERFORM NO WORK ON THE ABOVE REFERENCED PROPERTY NOT SPECIFICALLY DESCRIBED IN THIS APPLICATION; (5) THAT HE/SHE GRANTS COUNTY OFFICIALS THE RIGHT TO ENTER ONTO THIS PROPERTY FOR THE PURPOSE OF INSPECTING THE WORK PERMITTED AND POSTING NOTICES.

Applicant's Signature: [Signature]
 Email Address: Hedges.leanne@gmail.com
 Title/Company: _____

Print Name: Leanne Hedges
 Date: _____

Checks Payable to: DIRECTOR OF FINANCE OF HOWARD COUNTY
 PLEASE WRITE NEATLY & LEGIBLY
 -FOR OFFICE USE ONLY-

AGENCY	DATE	SIGNATURE OF APPROVAL
State Highways		
Building Officials		
PSZA (Zoning)		
PSZA (Engineering)		
Health	<u>7-31-19</u>	<u>D Brumack</u>

Is Sediment Control approval required for issuance? Yes No
 CONTINGENCY CONSTRUCTION START

DPZ SETBACK INFORMATION
Front:
Rear:
Side:
Side St.:
All minimum setbacks met? <input type="checkbox"/> Yes <input type="checkbox"/> No
Is Entrance Permit Required? <input type="checkbox"/> Yes <input type="checkbox"/> No
Historic District? <input type="checkbox"/> Yes <input type="checkbox"/> No
Lot Coverage for New Town Zone:
SDP/Red-line approval date:

Filing Fee	\$
Permit Fee	\$
Tech Fee	\$
Excise Tax	\$
PSFS	\$
Guaranty Fund	\$
Add'l per Fee	\$
Total Fees	\$
Sub- Total Paid	\$
Balance Due	\$
Check	#

GENERAL CONTRACTOR — SELF

DESCRIPTION OF WORK: FINISH BASEMENT AREA W/ FRAMING, ELECTRIC, & DRY WALL

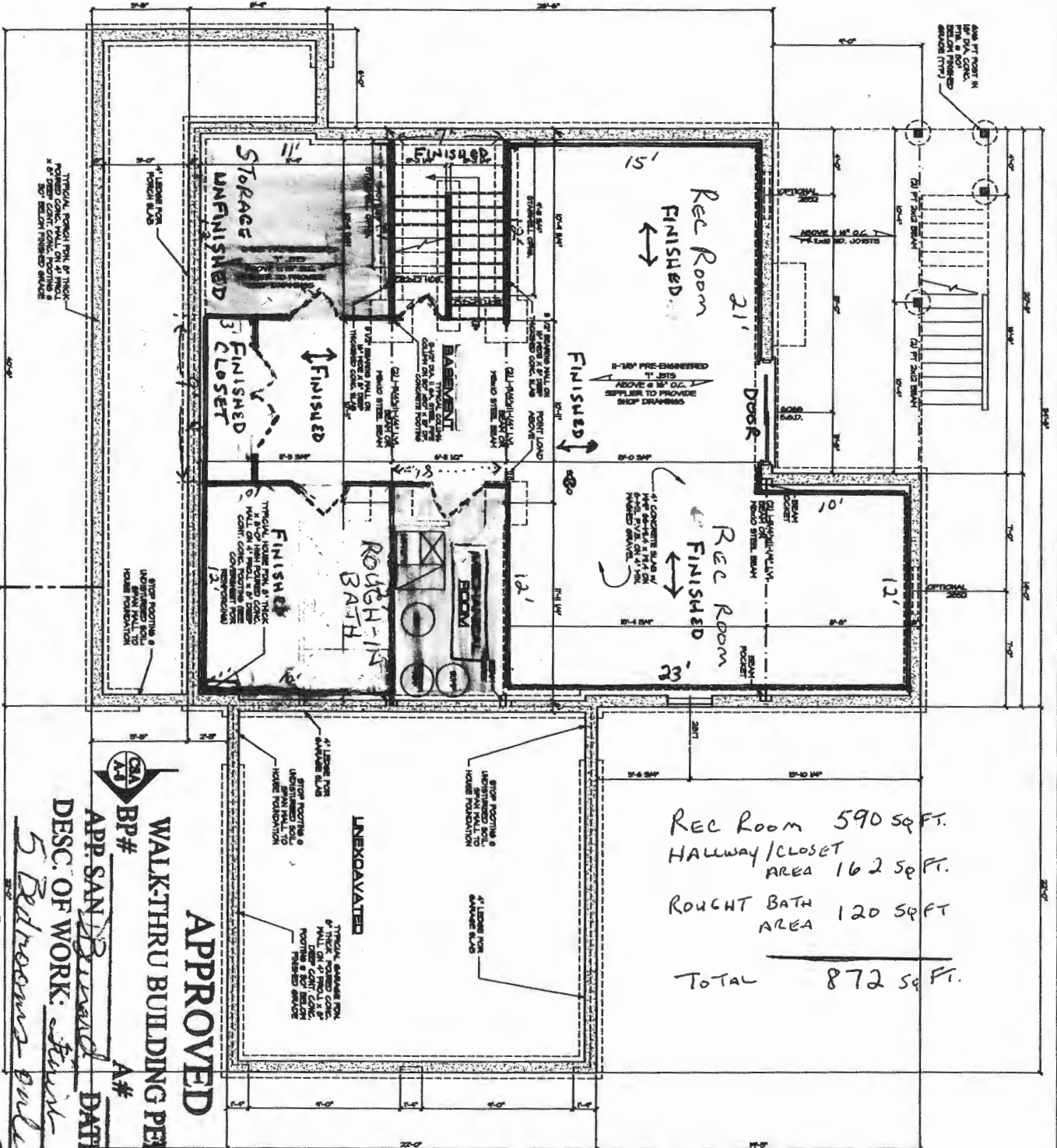

REC ROOM 590 SQ. FT.
 HALLWAY/CLOSET AREA 162 SQ. FT.
 ROUGH IN BATH AREA 120 SQ. FT.
 TOTAL 872 SQ. FT.

APPROVED

WALK-THRU BUILDING PERMIT

APP. SAN. *David* BP# *12345* DATE: 7-3-19
 DESC. OF WORK: *Finish Basement*
5 Bedroom only

FRAMING PLAN
 2787 FLORENCE RD.
 WOODBINE, MD. 21797

FOUNDATION PLAN
 SCALE: 1/4"=1'-0"

CUMBERLAND DEVELOPMENT
 THE KENDALL MODEL
 HOWARD COUNTY, MARYLAND

FOUNDATION PLAN

SUBMITTALS

DATE	CHANGED BY	REMARKS
10-11-18	DRR	PRELIMINARY

caddaworks inc.
 RESIDENTIAL DESIGN
 332 WEST PATRICK STREET / FREDRICK, MD / 21701
 (V) 301.695.9121 (E) DESIGN@CADDWORKS.NET
 (F) 301.695.4868 (W) WWW.CADDWORKS.NET

© Copyright Caddaworks, Inc. expressly reserves the copyright in these plans. These are not to be reproduced, changed or copied in any form or manner whatsoever, nor are they to be changed in any field notes, without first obtaining the expressed written permission and consent of Caddaworks, Inc.

SHEET NO. A-1