



Building Permit Application

Howard County Maryland
Department of Inspections, Licenses and Permits
3430 Court House Drive
Permits: 410-313-2455
www.howardcountymd.gov

Date Received: _____

Permit No.: _____

Building Address: 2790 Florence Road
 City: Woodbine State: MD Zip Code: 21797
 Suite/Apt. #: _____ SDP/WP/BA #: _____
 Subdivision: _____
 Lot: _____ Tax Map: 0007 Parcel: 0354

Existing Use: Agricultural / RC / Residential
 Proposed Use: Same as above
 Estimated Construction Cost: \$ 10,000 - 815,000
 Description of Work: put in concrete pad to place as above ground spa/pool combo. ground is reinforced concrete pad

Occupant/Tenant Name: Keith Ohlinger, Kate Henriksen
 Was tenant space previously occupied? N/A Yes No
 Contact Name: Keith Ohlinger
 Address: 2790 Florence Road
 City: Woodbine State: MD Zip Code: 21797
 Phone: 240-893-1718 Fax: _____
 Email: Kohlinger05@verizon.net

Property Owner's Name: Keith Ohlinger, Kate Henriksen
 Address: 2790 Florence Road
 City: Woodbine State: MD Zip Code: 21797
 Phone: 240-893-1718 Fax: _____
 Email: Kohlinger05@verizon.net

Applicant's Name & Mailing Address, (if other than stated herein)
 Applicant's Name: _____
 Address: _____
 City: _____ State: _____ Zip Code: _____
 Phone: _____ Fax: _____
 Email: _____

Contractor Company: SMY Masoary
 Contact Person: John Carl
 Address: 8142 Beechcraft Ave.
 City: Gaithersburg State: MD Zip Code: 20878
 License No.: 48902 12-21-2018
 Phone: 240-508-8285 Fax: _____
 Email: Carl@construction1@verizon.net

Engineer/Architect Company: _____
 Responsible Design Prof.: _____
 Address: _____
 City: _____ State: _____ Zip Code: _____
 Phone: _____ Fax: _____
 Email: _____

Commercial Building Characteristics	Residential Building Characteristics	
Height:	<input checked="" type="checkbox"/> SF Dwelling <input type="checkbox"/> SF Townhouse	
No. of stories:	Depth	Width
Gross area, sq. ft./floor:	1 st floor:	
	2 nd floor:	
Area of construction (sq. ft.):	Basement:	
	<input type="checkbox"/> Finished Basement	
Use group:	<input type="checkbox"/> Unfinished Basement	
	<input type="checkbox"/> Crawl Space	
Construction type:	<input type="checkbox"/> Slab on Grade	
<input checked="" type="checkbox"/> Reinforced Concrete	No. of Bedrooms:	
<input type="checkbox"/> Structural Steel	Multi-family Dwelling	
<input type="checkbox"/> Masonry	No. of efficiency units:	
<input type="checkbox"/> Wood Frame	No. of 1 BR units:	
<input type="checkbox"/> State Certified Modular	No. of 2 BR units:	
	No. of 3 BR units:	
	Other Structure:	
	Dimensions:	
	Footings:	
	Roof:	
	<input type="checkbox"/> State Certified Modular	
	<input type="checkbox"/> Manufactured Home	

Utilities	
Electric:	<input checked="" type="checkbox"/> Yes <input type="checkbox"/> No
Gas:	<input type="checkbox"/> Yes <input type="checkbox"/> No
Water Supply	
<input type="checkbox"/> Public	
<input type="checkbox"/> Private	
Sewage Disposal	
<input type="checkbox"/> Public	
<input checked="" type="checkbox"/> Private	
Heating System	
<input checked="" type="checkbox"/> Electric <input type="checkbox"/> Oil	
<input type="checkbox"/> Natural Gas <input type="checkbox"/> Propane Gas	
<input type="checkbox"/> Other:	
Sprinkler System:	
<input type="checkbox"/> Yes <input type="checkbox"/> No	
Grading Permit Number:	
Building Shell Permit Number:	

THE UNDERSIGNED HEREBY CERTIFIES AND AGREES AS FOLLOWS: (1) THAT HE/SHE IS AUTHORIZED TO MAKE THIS APPLICATION; (2) THAT THE INFORMATION IS CORRECT; (3) THAT HE/SHE WILL COMPLY WITH ALL REGULATIONS OF HOWARD COUNTY WHICH ARE APPLICABLE THERETO; (4) THAT HE/SHE WILL PERFORM NO WORK ON THE ABOVE REFERENCED PROPERTY NOT SPECIFICALLY DESCRIBED IN THIS APPLICATION; (5) THAT HE/SHE GRANTS COUNTY OFFICIALS THE RIGHT TO ENTER ONTO THIS PROPERTY FOR THE PURPOSE OF INSPECTING THE WORK PERMITTED AND POSTING NOTICES.

Applicant's Signature: Keith Ohlinger
 Email Address: Kohlinger05@verizon.net
 Title/Company: _____

Print Name: Keith Ohlinger
 Date: Monday 5 August 2019

Checks Payable to: DIRECTOR OF FINANCE OF HOWARD COUNTY

PLEASE WRITE NEATLY & LEGIBLY
 FOR OFFICE USE ONLY

AGENCY	DATE	SIGNATURE OF APPROVAL
State Highways		
Building Officials		
PSZA (Zoning)		
PSZA (Engineering)		
Health		<u>SB/KRB</u>

Is Sediment Control approval required for issuance? Yes No
 CONTINGENCY CONSTRUCTION START

DPZ SETBACK INFORMATION	
Front:	
Rear:	
Side:	
Side St.:	
All minimum setbacks met?	<input type="checkbox"/> Yes <input type="checkbox"/> No
Is Entrance Permit Required?	<input type="checkbox"/> Yes <input type="checkbox"/> No
Historic District?	<input type="checkbox"/> Yes <input type="checkbox"/> No
Lot Coverage for New Town Zone:	
SDP/Red-line approval date:	

Filing Fee	\$
Permit Fee	\$
Tech Fee	\$
Excise Tax	\$
PSFS	\$
Guaranty Fund	\$
Add'l per Fee	\$
Total Fees	\$
Sub- Total Paid	\$
Balance Due	\$
Check	#

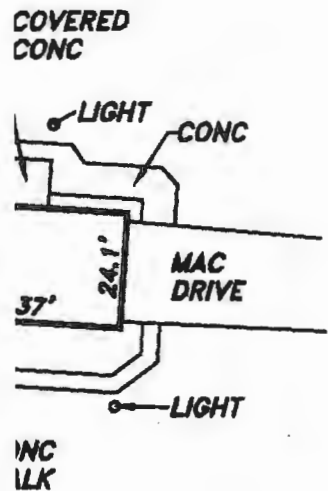
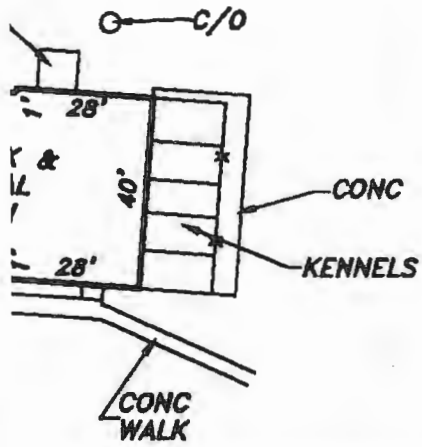

ved the property shown hereon.

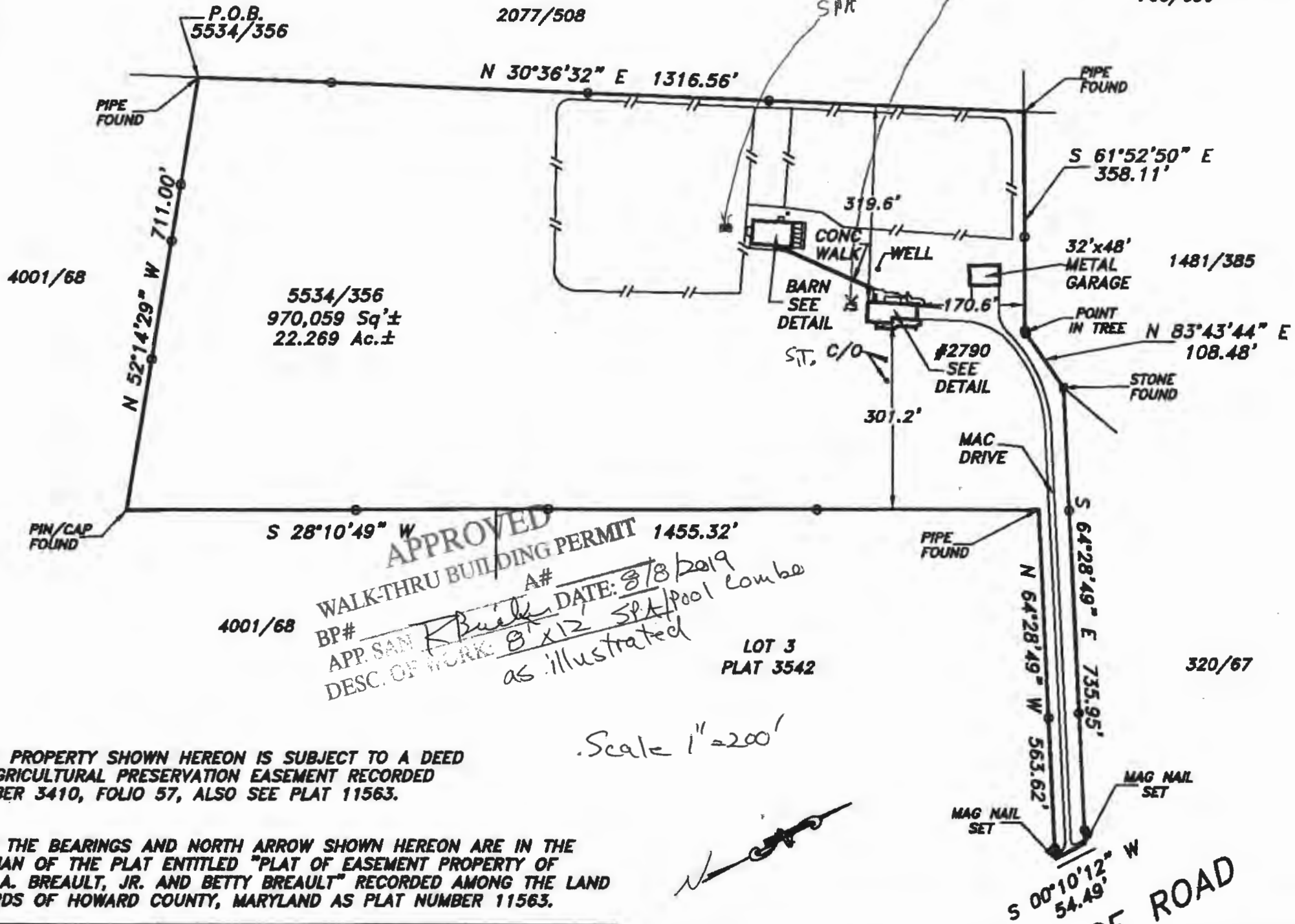

APPROVED
 WALK-THRU BUILDING PERMIT
 BP# A#
 APP. SAN R. Buck DATE: 8/8/2019
 DESC. OF WORK: 8' x 12' SPA/Pool Combe
 as illustrated

Scale = 1" = 200'

NOTE: PROPERTY SHOWN HEREON IS SUBJECT TO A DEED OF AGRICULTURAL PRESERVATION EASEMENT RECORDED IN LIBER 3410, FOLIO 57, ALSO SEE PLAT 11563.

NOTE: THE BEARINGS AND NORTH ARROW SHOWN HEREON ARE IN THE MERIDIAN OF THE PLAT ENTITLED "PLAT OF EASEMENT PROPERTY OF LEON A. BREault, JR. AND BETTY BREault" RECORDED AMONG THE LAND RECORDS OF HOWARD COUNTY, MARYLAND AS PLAT NUMBER 11563.

