



Building Permit Application

Howard County Maryland
Department of Inspections, Licenses and Permits
3430 Court House Drive
Permits: 410-313-2455
www.howardcountymd.gov

Date Received: _____

Permit No.: _____

Building Address: 15320 GALAXY DRIVE
 City: WOODBINE State: MD Zip Code: 21797
 Suite/Apt. # _____ SDP/WP/BA #: _____
 Subdivision: FAIRLANE FARM
 Lot: 11 Tax Map: 0008 Parcel: 0008

Existing Use: SINGLE FAMILY DWELLING
 Proposed Use: SCREENED IN PORCH W/ STAIRS TO GARAGE
 Estimated Construction Cost: \$ 45K
 Description of Work: SCREENED IN PORCH, 20X20 W/ STAIRS TO GARAGE.

Occupant/Tenant Name: JAMIE McDONNAN
 Was tenant space previously occupied? Yes No
 Contact Name: MICHAEL MARTE
 Address: PO BOX 6729
 City: ELLICOTT CITY State: MD Zip Code: 21042
 Phone: 443-690-8868 Fax: _____
 Email: INFO@HAVENBUILDINGGRP.COM

Property Owner's Name: JAMIE McDONNAN
 Address: 15320 GALAXY DRIVE
 City: WOODBINE State: MD Zip Code: 21797
 Phone: 443-690-8868 Fax: _____
 Email: _____

Applicant's Name & Mailing Address, (if other than stated herein)
 Applicant's Name: ROH MARTIN
 Address: PO BOX 6729
 City: ELLICOTT CITY State: MD Zip Code: 21042
 Phone: 443-690-8868 Fax: _____
 Email: _____

Contractor Company: HAVEN BUILDING GROUP
 Contact Person: MIKE MARTIN
 Address: PO BOX 6729
 City: ELLICOTT CITY State: MD Zip Code: 21042
 License No.: 118576
 Phone: 443-690-8868 Fax: _____
 Email: INFO@HAVENBUILDINGGRP.COM

Engineer/Architect Company: BLUE HOUSE
 Responsible Design Prof.: MELISSA CLARK
 Address: 1993 BARLEY RD
 City: MARLBOROUGH State: MD Zip Code: 21104
 Phone: 410-549-3377 Fax: _____
 Email: MCLARK@BLUEHOUSEARCH.COM

Commercial Building Characteristics	Residential Building Characteristics
Height: <u>21-0</u>	<input checked="" type="checkbox"/> SF Dwelling <input type="checkbox"/> SF Townhouse
No. of stories: <u>1</u>	Depth Width
Gross area, sq. ft./floor: <u>400</u>	1 st floor:
Area of construction (sq. ft.): <u>400</u>	2 nd floor:
Use group:	Basement:
Construction type:	<input checked="" type="checkbox"/> Finished Basement
<input type="checkbox"/> Reinforced Concrete	<input type="checkbox"/> Unfinished Basement
<input type="checkbox"/> Structural Steel	<input type="checkbox"/> Crawl Space
<input type="checkbox"/> Masonry	<input type="checkbox"/> Slab on Grade
<input checked="" type="checkbox"/> Wood Frame	No. of Bedrooms:
<input type="checkbox"/> State Certified Modular	Multi-family Dwelling
	No. of efficiency units:
	No. of 1 BR units:
	No. of 2 BR units:
	No. of 3 BR units:
	Other Structure:
	Dimensions:
Roadside Tree Project Permit	Footings:
<input type="checkbox"/> Yes <input type="checkbox"/> No	Roof:
Roadside Tree Project Permit #	<input type="checkbox"/> State Certified Modular
	<input type="checkbox"/> Manufactured Home

Utilities	
Electric:	<input checked="" type="checkbox"/> Yes <input type="checkbox"/> No
Gas:	<input type="checkbox"/> Yes <input checked="" type="checkbox"/> No
Water Supply	
<input type="checkbox"/> Public	
<input checked="" type="checkbox"/> Private	
Sewage Disposal	
<input type="checkbox"/> Public	
<input checked="" type="checkbox"/> Private	
Heating System	
<input checked="" type="checkbox"/> Electric <input type="checkbox"/> Oil	
<input type="checkbox"/> Natural Gas <input checked="" type="checkbox"/> Propane Gas	
<input type="checkbox"/> Other:	
Sprinkler System:	
<input checked="" type="checkbox"/> Yes <input type="checkbox"/> No	
Grading Permit Number:	
Building Shell Permit Number:	

THE UNDERSIGNED HEREBY CERTIFIES AND AGREES AS FOLLOWS: (1) THAT HE/SHE IS AUTHORIZED TO MAKE THIS APPLICATION; (2) THAT THE INFORMATION IS CORRECT; (3) THAT HE/SHE WILL COMPLY WITH ALL REGULATIONS OF HOWARD COUNTY WHICH ARE APPLICABLE THERETO; (4) THAT HE/SHE WILL PERFORM NO WORK ON THE ABOVE REFERENCED PROPERTY NOT SPECIFICALLY DESCRIBED IN THIS APPLICATION; (5) THAT HE/SHE GRANTS COUNTY OFFICIALS THE RIGHT TO ENTER ONTO THIS PROPERTY FOR THE PURPOSE OF INSPECTING THE WORK PERMITTED AND POSTING NOTICES.

Applicant's Signature: _____
 Email Address: INFO@HAVENBUILDINGGRP.COM
 Title/Company: OWNER / HAVEN BUILDING GROUP

Print Name: MICHAEL MARTE
 Date: 7/25/19

Checks Payable to: DIRECTOR OF FINANCE OF HOWARD COUNTY

PLEASE WRITE NEATLY & LEGIBLY
-FOR OFFICE USE ONLY-

AGENCY	DATE	SIGNATURE OF APPROVAL
State Highways		
Building Officials		
PSZA (Zoning)		
PSZA (Engineering)		
Health	<u>7/25/19</u>	<u>R. Buehler</u>

Is Sediment Control approval required for issuance? Yes No
 CONTINGENCY CONSTRUCTION START

DPZ SETBACK INFORMATION
Front:
Rear:
Side:
Side St.:
All minimum setbacks met? <input type="checkbox"/> Yes <input type="checkbox"/> No
Is Entrance Permit Required? <input type="checkbox"/> Yes <input type="checkbox"/> No
Historic District? <input type="checkbox"/> Yes <input type="checkbox"/> No
Lot Coverage for New Town Zone:
SDP/Red-line approval date:

Filing Fee	\$
Permit Fee	\$
Tech Fee	\$
Excise Tax	\$
PSFS	\$
Guaranty Fund	\$
Add'l per Fee	\$
Total Fees	\$
Sub- Total Paid	\$
Balance Due	\$
Check	#

Distribution of Copies: White: Building Officials Green: PSZA,Zoning Yellow: PSZA,Engineering Pink: Health Gold: SHA

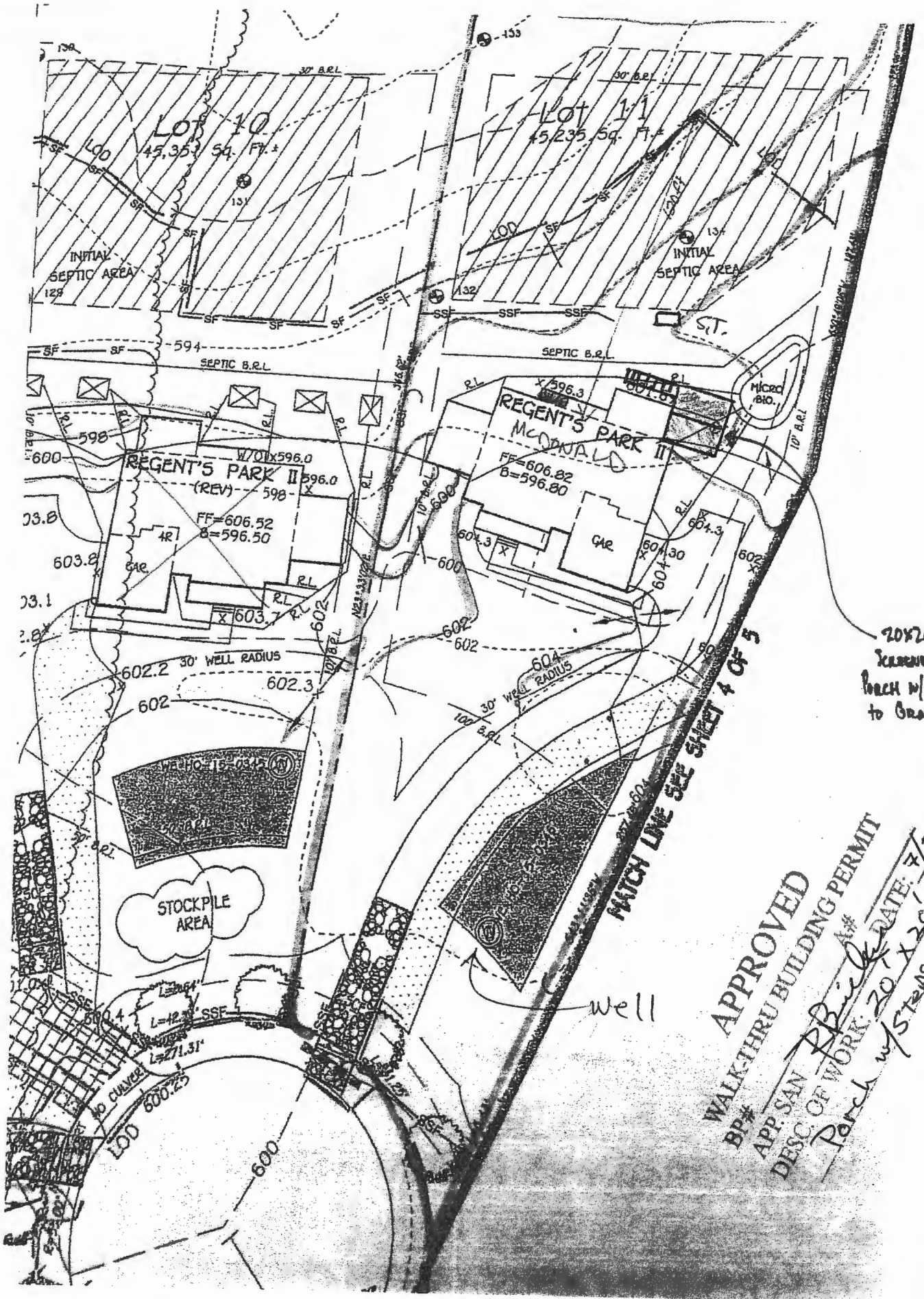

APPROVED
 WALK-THRU BUILDING PERMIT
 APP. SAN *P. Bick* A#
 DESC. OF WORK: Patch w/Steps to grade
 DATE: 7/25/2019

Scanned by CamScanner

Haven Building Group
 P.O. Box 6729
 Ellicott City, Md. 21042
 MATC # 118376

McDonald Residence
 15320 Galaxy Dr.
 Woodbine Md. 21797