



# Building Permit Application

Howard County Maryland  
 Department of Inspections, Licenses and Permits  
 3430 Court House Drive  
 Permits: 410-313-2455  
 www.howardcountymd.gov

Date Received: \_\_\_\_\_

Permit No.: \_\_\_\_\_

Building Address: 7015 Deer Valley RD  
 City: Highland State: MD Zip Code: 20777  
 Suite/Apt. # \_\_\_\_\_ SDP/WP/BA #: \_\_\_\_\_  
 Subdivision: 0000  
 Lot: \_\_\_\_\_ Tax Map: 0040 Parcel: 0480

Existing Use: Kitchen  
 Proposed Use: Kitchen  
 Estimated Construction Cost: \$ 4500

Description of Work: Enclose opening between kitchen & Dining room  
Create new opening with pocket door  
replace existing large window with slider  
Enclose existing opening to outside

Occupant/Tenant Name: Kurt Taylor  
 Was tenant space previously occupied?  Yes  No  
 Contact Name: Kurt Taylor  
 Address: 7015 Deer Valley RD  
 City: Highland State: MD Zip Code: 20777  
 Phone: 240-712-0707 Fax: \_\_\_\_\_  
 Email: turqhybrid@gmail.com

Property Owner's Name: Kurt Taylor  
 Address: 7015 Deer Valley RD  
 City: Highland State: MD Zip Code: 20777  
 Phone: 240-712-0707 Fax: \_\_\_\_\_  
 Email: Turqhybrid@gmail.com

Applicant's Name & Mailing Address, (if other than stated herein)  
 Applicant's Name: Blackstone Kitchen & Bath  
 Address: 3317 Stapleton Dr  
 City: Glenwood State: MD Zip Code: 21738  
 Phone: 410-449-1020 Fax: \_\_\_\_\_  
 Email: sales@blackstonekb.com

Contractor Company: Blackstone Kitchen & Bath  
 Contact Person: Joe Zouine  
 Address: 3317 Stapleton Dr.  
 City: Glenwood State: MD Zip Code: 21738  
 License No. : 135-861  
 Phone: 410-449-1020 Fax: \_\_\_\_\_  
 Email: sales@blackstonekb.com

Engineer/Architect Company: \_\_\_\_\_  
 Responsible Design Prof.: \_\_\_\_\_  
 Address: \_\_\_\_\_  
 City: \_\_\_\_\_ State: \_\_\_\_\_ Zip Code: \_\_\_\_\_  
 Phone: \_\_\_\_\_ Fax: \_\_\_\_\_  
 Email: \_\_\_\_\_

Commercial Building Characteristics	Residential Building Characteristics	
Height:	<input checked="" type="checkbox"/> SF Dwelling <input type="checkbox"/> SF Townhouse	
No. of stories:	Depth	Width
Gross area, sq. ft./floor:	1 <sup>st</sup> floor: 30	50
	2 <sup>nd</sup> floor: 30	50
Area of construction (sq. ft.):	Basement: 30	50
Use group:	<input type="checkbox"/> Finished Basement	
	<input checked="" type="checkbox"/> Unfinished Basement	
	<input type="checkbox"/> Crawl Space	
<b>Construction type:</b>	<input type="checkbox"/> Slab on Grade	
<input type="checkbox"/> Reinforced Concrete	No. of Bedrooms:	
<input type="checkbox"/> Structural Steel	<b>Multi-family Dwelling</b>	
<input type="checkbox"/> Masonry	No. of efficiency units:	
<input type="checkbox"/> Wood Frame	No. of 1 BR units:	
<input type="checkbox"/> State Certified Modular	No. of 2 BR units:	
	No. of 3 BR units:	
	Other Structure:	
	Dimensions:	
<b>▶ Roadside Tree Project Permit</b>	Footings:	
<input type="checkbox"/> Yes <input type="checkbox"/> No	Roof:	
<b>Roadside Tree Project Permit #</b>	<input type="checkbox"/> State Certified Modular	
	<input type="checkbox"/> Manufactured Home	

Utilities	
Electric:	<input checked="" type="checkbox"/> Yes <input type="checkbox"/> No
Gas:	<input checked="" type="checkbox"/> Yes <input type="checkbox"/> No
Water Supply	
<input type="checkbox"/> Public	
<input checked="" type="checkbox"/> Private	
Sewage Disposal	
<input type="checkbox"/> Public	
<input checked="" type="checkbox"/> Private	
Heating System	
<input checked="" type="checkbox"/> Electric <input type="checkbox"/> Oil	
<input type="checkbox"/> Natural Gas <input type="checkbox"/> Propane Gas	
<input type="checkbox"/> Other:	
Sprinkler System:	
<input type="checkbox"/> Yes <input checked="" type="checkbox"/> No	
Grading Permit Number:	
Building Shell Permit Number:	

THE UNDERSIGNED HEREBY CERTIFIES AND AGREES AS FOLLOWS: (1) THAT HE/SHE IS AUTHORIZED TO MAKE THIS APPLICATION; (2) THAT THE INFORMATION IS CORRECT; (3) THAT HE/SHE WILL COMPLY WITH ALL REGULATIONS OF HOWARD COUNTY WHICH ARE APPLICABLE THERETO; (4) THAT HE/SHE WILL PERFORM NO WORK ON THE ABOVE REFERENCED PROPERTY NOT SPECIFICALLY DESCRIBED IN THIS APPLICATION; (5) THAT HE/SHE GRANTS COUNTY OFFICIALS THE RIGHT TO ENTER ONTO THIS PROPERTY FOR THE PURPOSE OF INSPECTING THE WORK PERMITTED AND POSTING NOTICES.

Jaouad Zouine  
 Applicant's Signature  
sales@blackstonekb.com  
 Email Address  
Owner / Blackstone Kitchen & Bath  
 Title/Company

Jaouad Zouine  
 Print Name  
07/25/2019  
 Date

Checks Payable to: DIRECTOR OF FINANCE OF HOWARD COUNTY

\*\*\*PLEASE WRITE NEATLY & LEGIBLY\*\*\*  
**FOR OFFICE USE ONLY**

AGENCY	DATE	SIGNATURE OF APPROVAL
State Highways		
Building Officials		
PSZA ( Zoning )		
PSZA ( Engineering )		
Health	<u>7/25/2019</u>	<u>Joe Zouine</u>

Is Sediment Control approval required for issuance?  Yes  No  
 CONTINGENCY CONSTRUCTION START

DPZ SETBACK INFORMATION
Front:
Rear:
Side:
Side St.:
All minimum setbacks met? <input type="checkbox"/> Yes <input type="checkbox"/> No
Is Entrance Permit Required? <input type="checkbox"/> Yes <input type="checkbox"/> No
Historic District? <input type="checkbox"/> Yes <input type="checkbox"/> No
Lot Coverage for New Town Zone:
SDP/Red-line approval date:

Filing Fee	\$
Permit Fee	\$
Tech Fee	\$
Excise Tax	\$
PSFS	\$
Guaranty Fund	\$
Add'l per Fee	\$
Total Fees	\$
Sub- Total Paid	\$
Balance Due	\$
Check	#

Distribution of Copies: White: Building Officials Green: PSZA,Zoning Yellow: PSZA,Engineering Pink: Health Gold: SHA

# New Plan

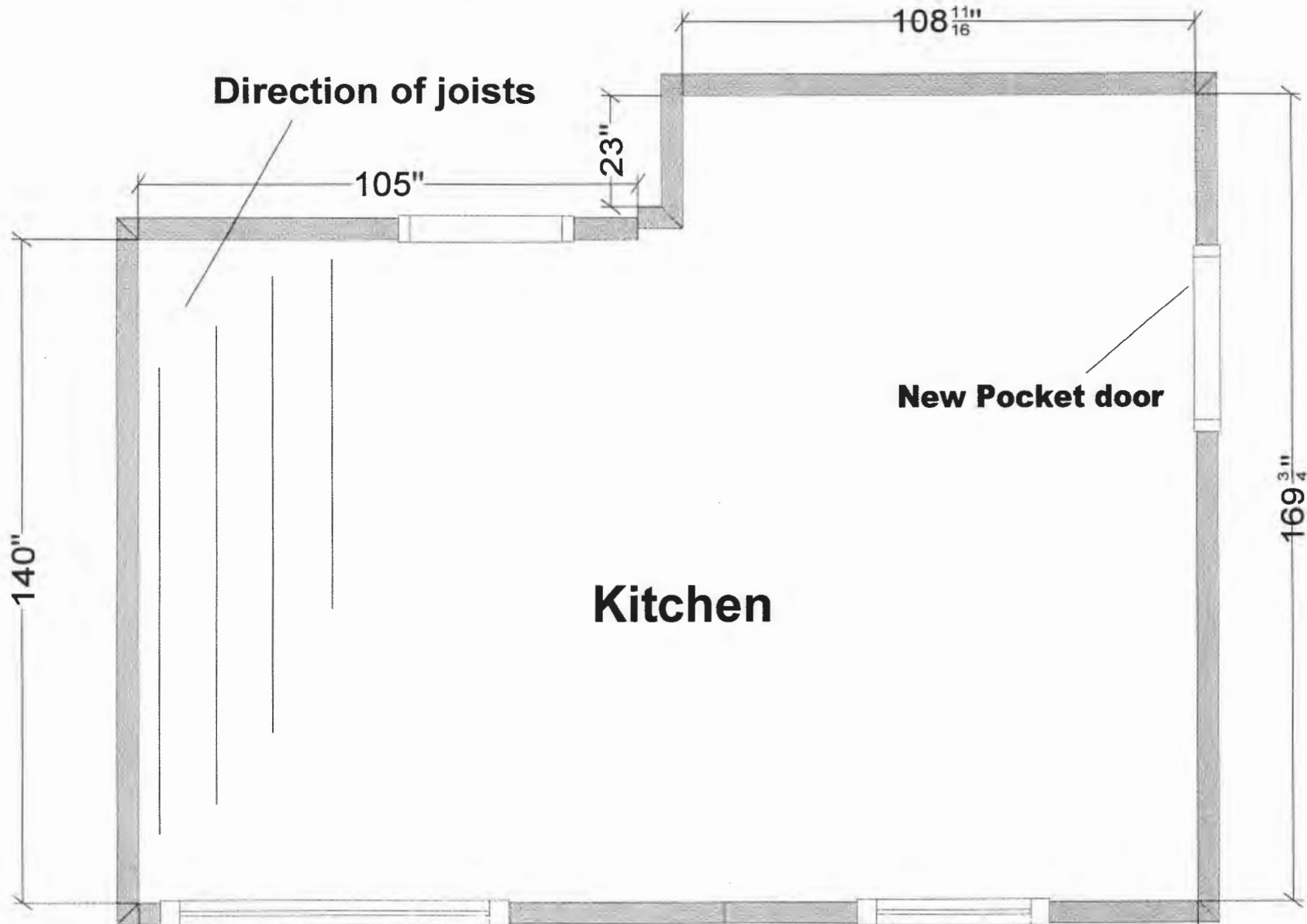

**Kitchen**

**New Pocket door**

**New Slider**

**APPROVED**

WALK-THRU BUILDING PERMIT

BP#

A#

APP. SAN Robert Freeman DATE: 7/29/2019

DESC. OF WORK: New Pocket Door  
3 Panels

# Existing Plan

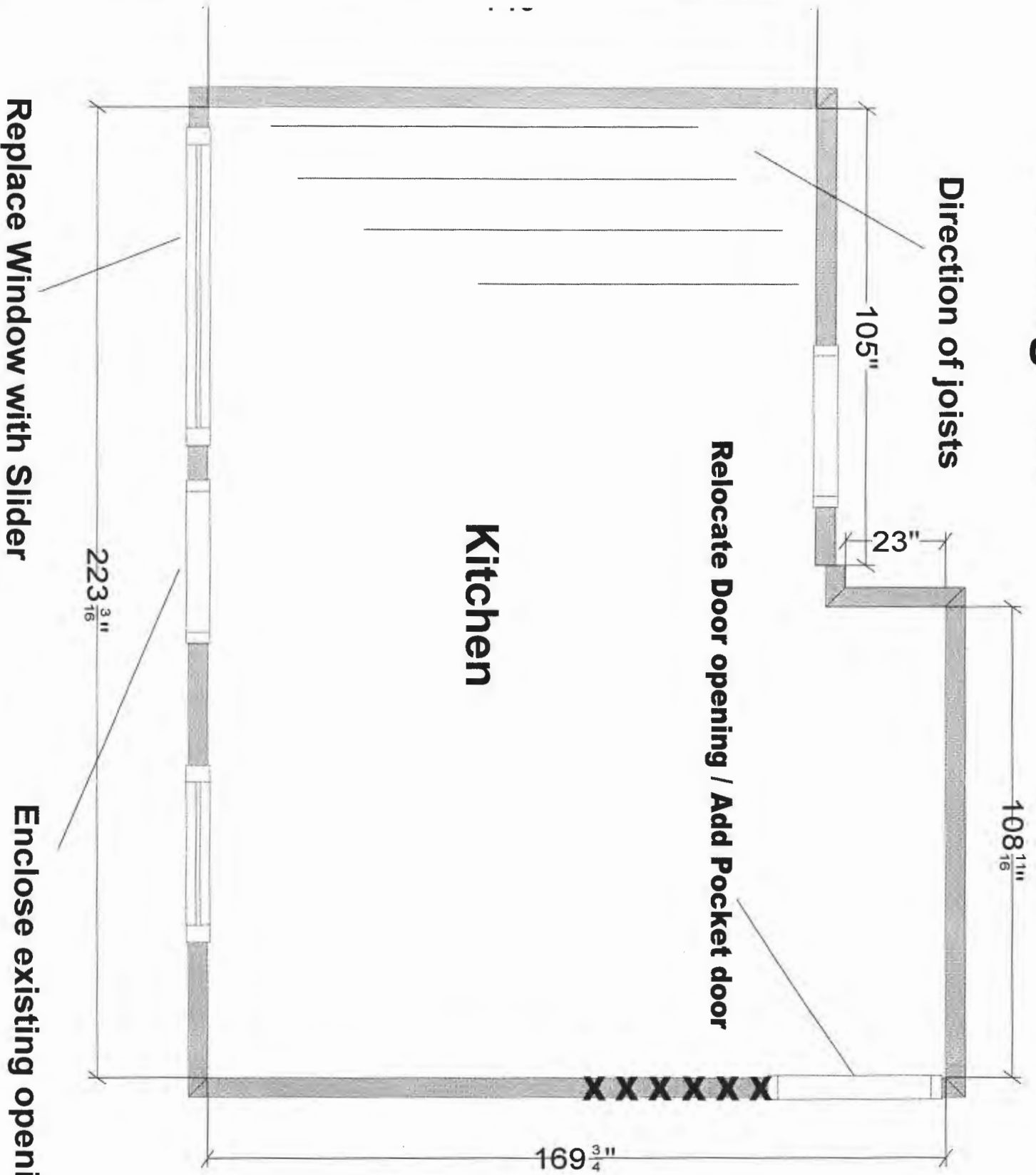

APPROVED

WALK-THRU BUILDING PERMIT

BP# \_\_\_\_\_ A# \_\_\_\_\_

APP. SAN Robert Freeman DATE: 7/25/2019

DESC. OF WORK: New Pocket Door

1/2 Replace Window w/ Door