

APPLICATION

A 17194

P _____

SEWAGE DISPOSAL TESTING

MARYLAND STATE DEPARTMENT OF HEALTH

HOWARD COUNTY Septic Tank - 1000 gal ELLICOTT CITY

APPLICATION

A 17194

P _____

SEWAGE DISPOSAL TESTING

MARYLAND STATE DEPARTMENT OF HEALTH

HOWARD COUNTY Septic Tank - 1000 gal ELLICOTT CITY

DISTRICT 3

DATE 7/5/72

Dry Well - ³⁶⁰~~300~~ sq. ft. absorbent sidewall area to begin below the first 3' of non-porous soil. Maximum depth permitted for dry well is 11 ft. below original grade. Locate dry well 140 ft. from right side line and ¹⁵²~~170~~ ft. from front property line as seen from RT 99

USE French or

TO: THE COUNTY HEALTH OFFICER
ELLICOTT CITY, MARYLAND

I, HEREBY, APPLY FOR THE NECESSARY TESTS IN ORDER TO CONSTRUCT (OR RECONSTRUCT) A SEWAGE DISPOSAL SYSTEM.

PROPERTY OWNER ~~Daniel J. Zukowski~~ Calloway, David

ADDRESS 14509 Perrywood Drive, Burtonsville, Md. PHONE 384-5469

PROPERTY LOCATION:

SUBDIVISION _____ LOT NO. _____

ROAD AND DESCRIPTION 11405 Old Frederick Rd. - Use Rt. 99 - 1 mile West of Marriottsville

Rd. on the left going West

OCCUPANT _____ (name will be on board) PHONE _____

PERSON TO CONSTRUCT SYSTEM _____

ADDRESS _____ PHONE _____

SIZE OF LOT 14 1/3 acres TYPE BLDG. 3

NUMBER OF BEDROOMS

(Single Fmly. Dwllg.)

IF NOT SINGLE RESIDENCE DESCRIBE _____

SIGNATURE OF APPLICANT Daniel J. Zukowski 384-5469

APPROVED BY Robert Tene FOR 7 1/2 Dry Well DATE 7/31/72
(KIND OF SYSTEM)

REJECTED BY _____ FOR _____ DATE _____
(KIND OF SYSTEM)

HOLD PENDING FURTHER TESTS _____ DATE _____

REASONS FOR REJECTION OR HOLDING _____ BLDG. PERMIT SIGNED AND RETURNED 8-20-80
STW

BB # 72093

THIS IS NOT A PERMIT

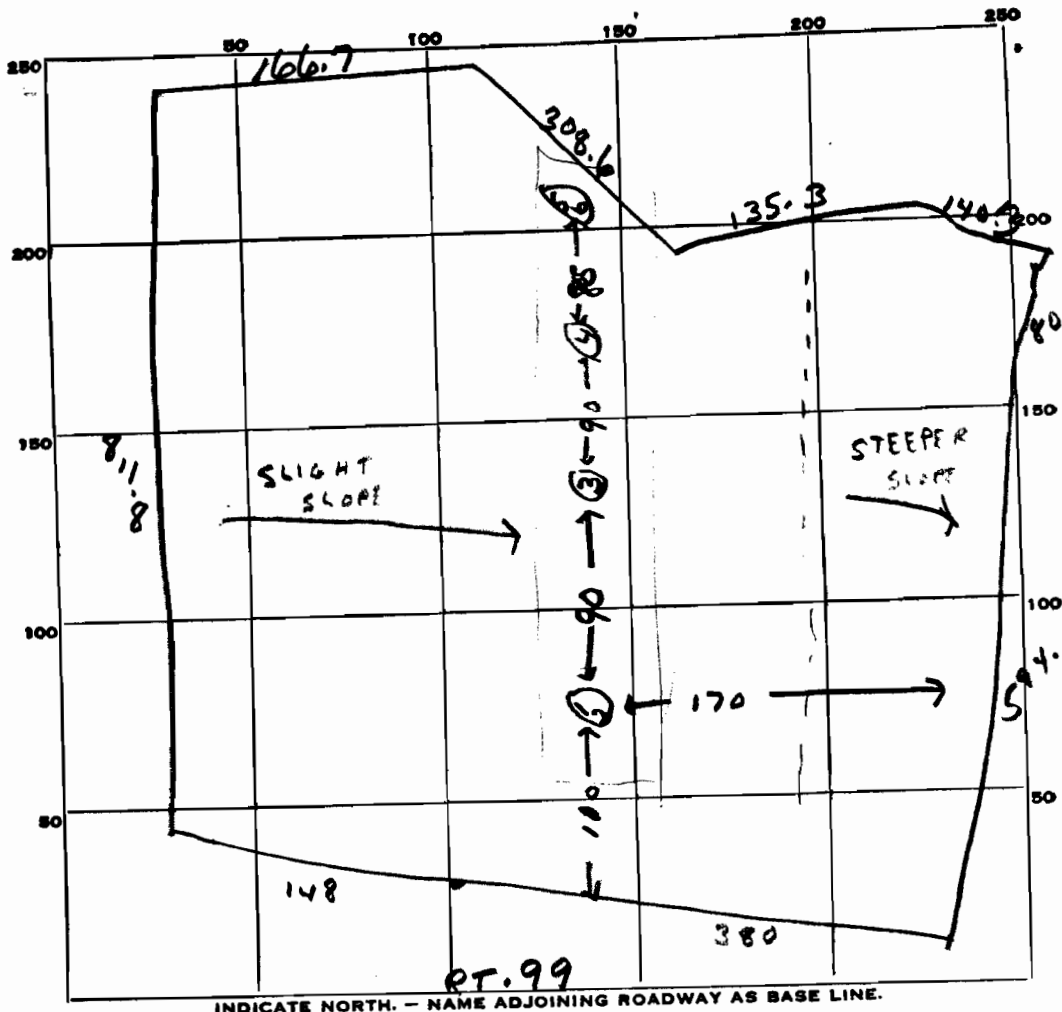

INDICATE NORTH. - NAME ADJOINING ROADWAY AS BASE LINE.

DATE	TEST NO.	DEPTH	PRE-WET		TEST - 1" DROP		TIME
			START	STOP	START	STOP	
	1	4 ft	9 39	9 45	9 45	9 57	12 min
	2	10 ft	Sand soil				
	3	11 ft	9 41	9 43	9 43	9 46	3 min
	4	10 1/2 ft	Sand soil				
	5	11 ft	10 53	10 55	10 55	11 00	5 min
	6	4 1/2 ft	10 53	10 55	10 55	10 59	4 min

SOIL AUGER FINDING _____

TESTED BY R. Tove

REMARKS _____

SOIL AUGER FINDING _____

TESTED BY R. Tove

REMARKS _____

APPLICATION

A 17194

SEWAGE DISPOSAL TESTING

P _____

MARYLAND STATE DEPARTMENT OF HEALTH

HOWARD COUNTY Septic Tank - 1000 gal

ELLICOTT CITY

Dry Well - 300 sq ft absorbent sidewalk area to
begin below the frost 3 1/2 ft of non-porous
and maximum depth permitted for dry well
is 11 ft below original grade for each dry well
140 ft from right side line and 152 ft from front
property line as seen from RT 99

DISTRICT 3

DATE 7/5/72

TO: THE COUNTY HEALTH OFFICER
ELLICOTT CITY, MARYLAND

I, HEREBY, APPLY FOR THE NECESSARY TESTS IN ORDER TO CONSTRUCT (OR RECONSTRUCT) A SEWAGE DISPOSAL SYSTEM.

PROPERTY OWNER Daniel J. Zukowski

ADDRESS 14509 Perrywood Drive, Bartonsville, Md. PHONE 384-5469

PROPERTY LOCATION:

SUBDIVISION _____ LOT NO. _____

ROAD AND DESCRIPTION Old Frederick Rd. - Use Rt. 99 - 1 mile West of Marriottsville
Rd. on the left going West

OCCUPANT _____ (name will be on board) PHONE _____

PERSON TO CONSTRUCT SYSTEM _____

ADDRESS _____ PHONE _____

SIZE OF LOT 14 1/3 acres TYPE BLDG. 3

NUMBER OF BEDROOMS

(Single Fmly. Dwlg.)

IF NOT SINGLE RESIDENCE DESCRIBE _____

SIGNATURE OF APPLICANT Daniel J. Zukowski 384-5469

APPROVED BY Robert Fine FOR 7/31/72 Dry Well DATE 7/31/72
(KIND OF SYSTEM)

REJECTED BY _____ FOR _____ DATE _____
(KIND OF SYSTEM)

HOLD PENDING FURTHER TESTS _____ DATE _____

REASONS FOR REJECTION OR HOLDING _____

THIS IS NOT A PERMIT

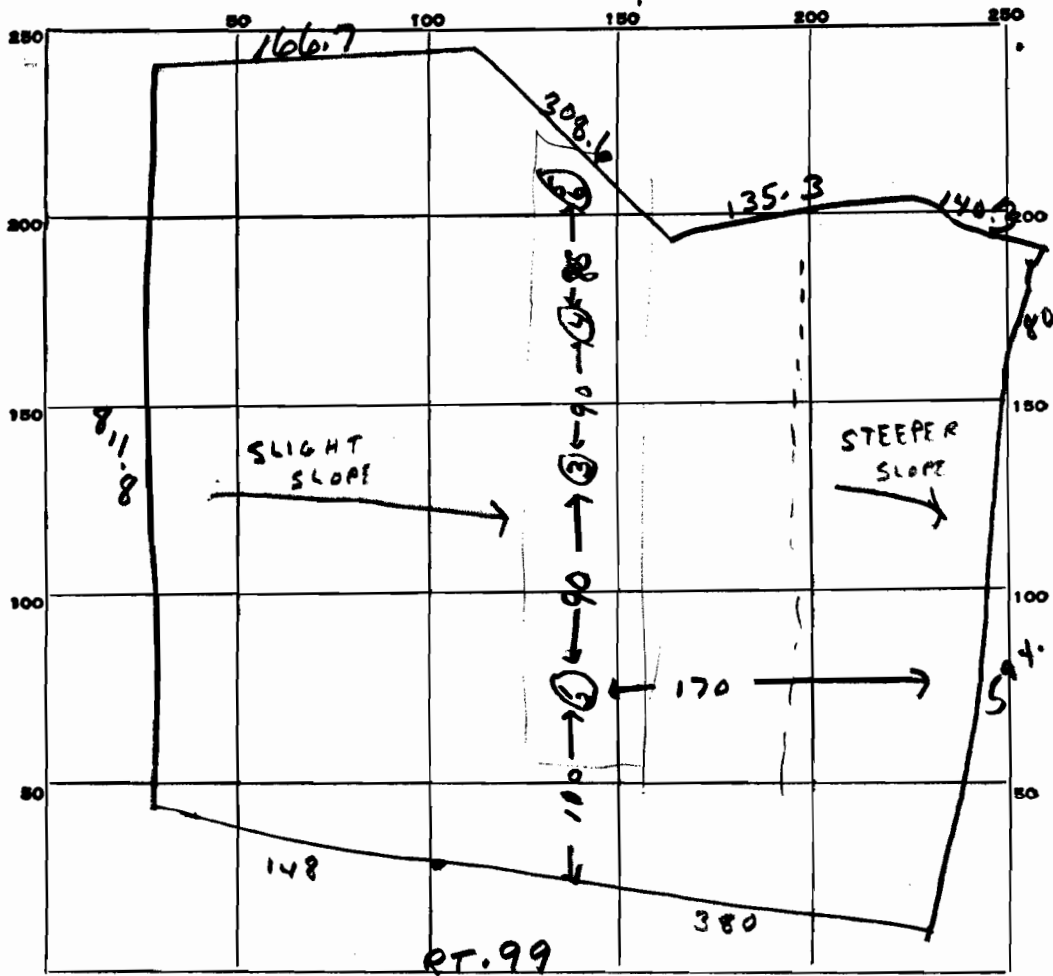

INDICATE NORTH. - NAME ADJOINING ROADWAY AS BASE LINE.

DATE	TEST NO.	DEPTH	PRE-WET		TEST - 1" DROP		TIME
			START	STOP	START	STOP	
	1	4 ft	9 39	9 45	9 45	9 57	12 min
	2	10 ft	Sand soil				
	3	11 ft	9 41	9 43	9 43	9 46	3 min
	4	10 1/2 ft	Sand soil				
	5	11 ft	10 53	10 55	10 55	11 00	5 min
	6	4 1/2 ft	10 53	10 55	10 55	10 59	4 min

SOIL AUGER FINDING

TESTED BY R. Tove

REMARKS

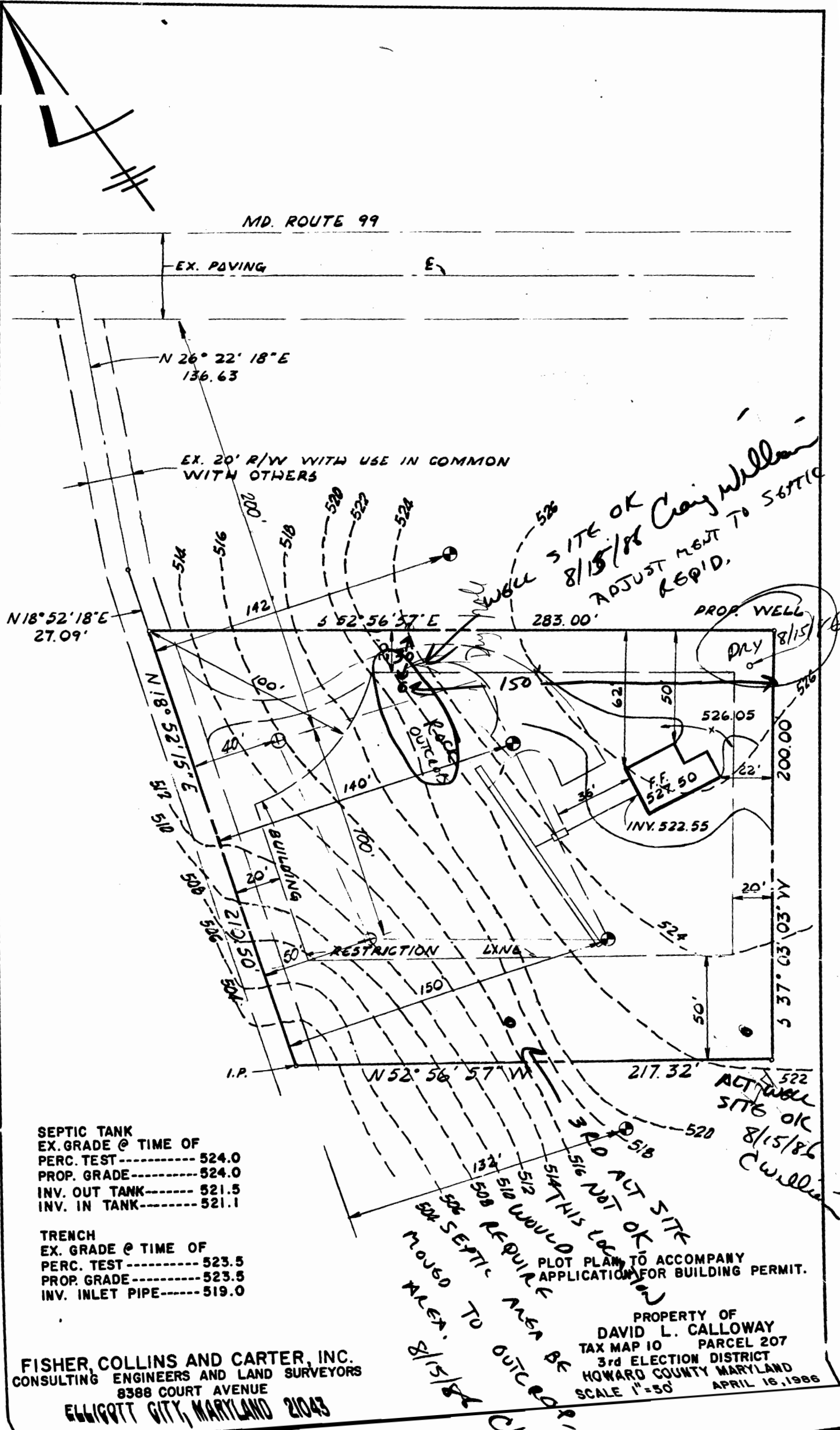

*WELL SITE OK 8/15/86 Craig Williams
ADJUSTMENT TO SEPTIC
REQ'D.*

*PROP. WELL
DLY 8/15/86*

*ACTUAL
SITE OK
8/15/86
C. Williams*

*3 AD NOT OK
512 THIS LOCATION
516 WOULD REQUIRE
508 SEPTIC AREA BE
MOVED TO OUTCROP
ALEX. 8/15/86
C. Williams*

SEPTIC TANK
EX. GRADE @ TIME OF
PERC. TEST ----- 524.0
PROP. GRADE ----- 524.0
INV. OUT TANK ----- 521.5
INV. IN TANK ----- 521.1

TRENCH
EX. GRADE @ TIME OF
PERC. TEST ----- 523.5
PROP. GRADE ----- 523.5
INV. INLET PIPE ----- 519.0

PLOT PLAN TO ACCOMPANY
APPLICATION FOR BUILDING PERMIT.

PROPERTY OF
DAVID L. CALLOWAY
TAX MAP 10 PARCEL 207
3rd ELECTION DISTRICT
HOWARD COUNTY MARYLAND
SCALE 1"=50' APRIL 16, 1986

FISHER, COLLINS AND CARTER, INC.
CONSULTING ENGINEERS AND LAND SURVEYORS
8388 COURT AVENUE
ELBLOTT CITY, MARYLAND 21043