



Building Permit Application

Howard County Maryland
Department of Inspections, Licenses and Permits
3430 Court House Drive
Permits: 410-313-2455
www.howardcountymd.gov

FILED 2015 APR 20 11:27

Date Received: _____

Permit No.: B19 200965

Building Address: 2125 Cabin Branch Ct
City: MT Airy State: MD Zip Code: 21771
Suite/Apt. #: _____ SDP/WP/BA #: _____
Census Tract: _____ Subdivision: Fiorance Estate
Section: _____ Area: _____ Lot: 1T
Tax Map: 0012 Parcel: 0012 Grid: 000U
Zoning: _____ Map Coordinates: _____ Lot Size: 3.13AC

Property Owner's Name: William and Juli Mayor
Address: 2125 Cabin Branch Ct
City: MT Airy State: MD Zip Code: 21771
Phone: 301-839-9420 Fax: 301-839-9420
Email: Wynsomerunc@aol.com

Existing Use: COOKING, 2 FR. PLACES
Proposed Use: Furnace, cook & FP generator
Estimated Construction Cost: \$ 2,189.43
Description of Work: Installing 500 under
around propane tank, running
line to generator, hooking up to
existing system and new furnace.
Occupant/Tenant Name: L.P. Gas
Was tenant space previously occupied? Yes No
Contact Name: NA
Address: _____
City: _____ State: _____ Zip Code: _____
Phone: _____ Fax: _____
Email: _____

Applicant's Name & Mailing Address, (If other than stated herein)
Applicant's Name: _____
Address: _____
City: _____ State: _____ Zip Code: _____
Phone: _____ Fax: _____
Email: _____

Contractor Company: Thompson Gas
Contact Person: Brad Rohrer
Address: 1705 Old National PK
City: Baltimore State: MD Zip Code: 21113
License No.: 60003
Phone: 301-432-1111 Fax: 301-302-8218
Email: Brohre@Thompsongas.com

Engineer/Architect Company: _____
Responsible Design Prof.: _____
Address: _____
City: _____ State: _____ Zip Code: _____
Phone: _____ Fax: _____
Email: _____

Commercial Building Characteristics	Residential Building Characteristics	
Height: _____	<input checked="" type="checkbox"/> SF Dwelling	<input type="checkbox"/> SF Townhouse
No. of stories: _____	Depth Width	
Gross area, sq. ft./floor: _____	1 st floor: _____	2 nd floor: _____
Area of construction (sq. ft.): _____	Basement:	
Use group: _____	<input type="checkbox"/> Finished Basement	
	<input type="checkbox"/> Unfinished Basement	
	<input type="checkbox"/> Crawl Space	
	<input type="checkbox"/> Slab on Grade	
Construction type:	No. of Bedrooms: _____	
<input type="checkbox"/> Reinforced Concrete	Multi-family Dwelling	
<input type="checkbox"/> Structural Steel	No. of efficiency units: _____	
<input type="checkbox"/> Masonry	No. of 1 BR units: _____	
<input type="checkbox"/> Wood Frame	No. of 2 BR units: _____	
<input type="checkbox"/> State Certified Modular	No. of 3 BR units: _____	
	Other Structure: _____	
	Dimensions: _____	
<input checked="" type="checkbox"/> Roadside Tree Project Permit	Footings: _____	
<input type="checkbox"/> Yes <input checked="" type="checkbox"/> No	Roof: _____	
Roadside Tree Project Permit #	<input type="checkbox"/> State Certified Modular	
	<input type="checkbox"/> Manufactured Home	

Utilities	
Electric:	<input type="checkbox"/> Yes <input type="checkbox"/> No
Gas:	<input checked="" type="checkbox"/> Yes <input type="checkbox"/> No
Water Supply	
<input type="checkbox"/> Public	
<input checked="" type="checkbox"/> Private	
Sewage Disposal	
<input type="checkbox"/> Public	
<input checked="" type="checkbox"/> Private	
Heating System	
<input type="checkbox"/> Electric	<input type="checkbox"/> Oil
<input type="checkbox"/> Natural Gas	<input checked="" type="checkbox"/> Propane Gas
<input type="checkbox"/> Other: _____	
Sprinkler System:	
<input type="checkbox"/> Yes <input checked="" type="checkbox"/> No	
Grading Permit Number: _____	
Building Shell Permit Number: _____	

THE UNDERSIGNED HEREBY CERTIFIES AND AGREES AS FOLLOWS: (1) THAT HE/SHE IS AUTHORIZED TO MAKE THIS APPLICATION; (2) THAT THE INFORMATION IS CORRECT; (3) THAT HE/SHE WILL COMPLY WITH ALL REGULATIONS OF HOWARD COUNTY WHICH ARE APPLICABLE THERETO; (4) THAT HE/SHE WILL PERFORM NO WORK ON THE ABOVE REFERENCED PROPERTY NOT SPECIFICALLY DESCRIBED IN THIS APPLICATION; (5) THAT HE/SHE GRANTS COUNTY OFFICIALS THE RIGHT TO ENTER ONTO THIS PROPERTY FOR THE PURPOSE OF INSPECTING THE WORK PERMITTED AND POSTING NOTICES.

Applicant's Signature: _____
Brohre@Thompsongas.com
Email Address
Title/Company

J Randall Thompson
Print Name
3/29/19
Date

Checks Payable to: DIRECTOR OF FINANCE OF HOWARD COUNTY
PLEASE WRITE NEATLY & LEGIBLY
-FOR OFFICE USE ONLY-

AGENCY	DATE	SIGNATURE OF APPROVAL
State Highways		
Building Officials		
PSZA (Zoning)		
PSZA (Engineering)		
Health	<u>4/15/19</u>	<u>R. D.</u>

Is Sediment Control approval required for issuance? Yes No
 CONTINGENCY CONSTRUCTION START

DPZ SETBACK INFORMATION	
Front:	
Rear:	
Side:	
Side St.:	
All minimum setbacks met?	<input type="checkbox"/> Yes <input type="checkbox"/> No
Is Entrance Permit Required?	<input type="checkbox"/> Yes <input type="checkbox"/> No
Historic District?	<input type="checkbox"/> Yes <input type="checkbox"/> No
Lot Coverage for New Town Zone:	
SDP/Red-line approval date:	

Filing Fee	\$
Permit Fee	\$
Tech Fee	\$
Excise Tax	\$
PSFS	\$
Guaranty Fund	\$
Add'l per Fee	\$
Total Fees	\$
Sub-Total Paid	\$
Balance Due	\$
Check	# <u>011809</u>

Distribution of Copies: White: Building Officials Green: PSZA,Zoning Yellow: PSZA,Engineering Pink: Health Gold: SHA

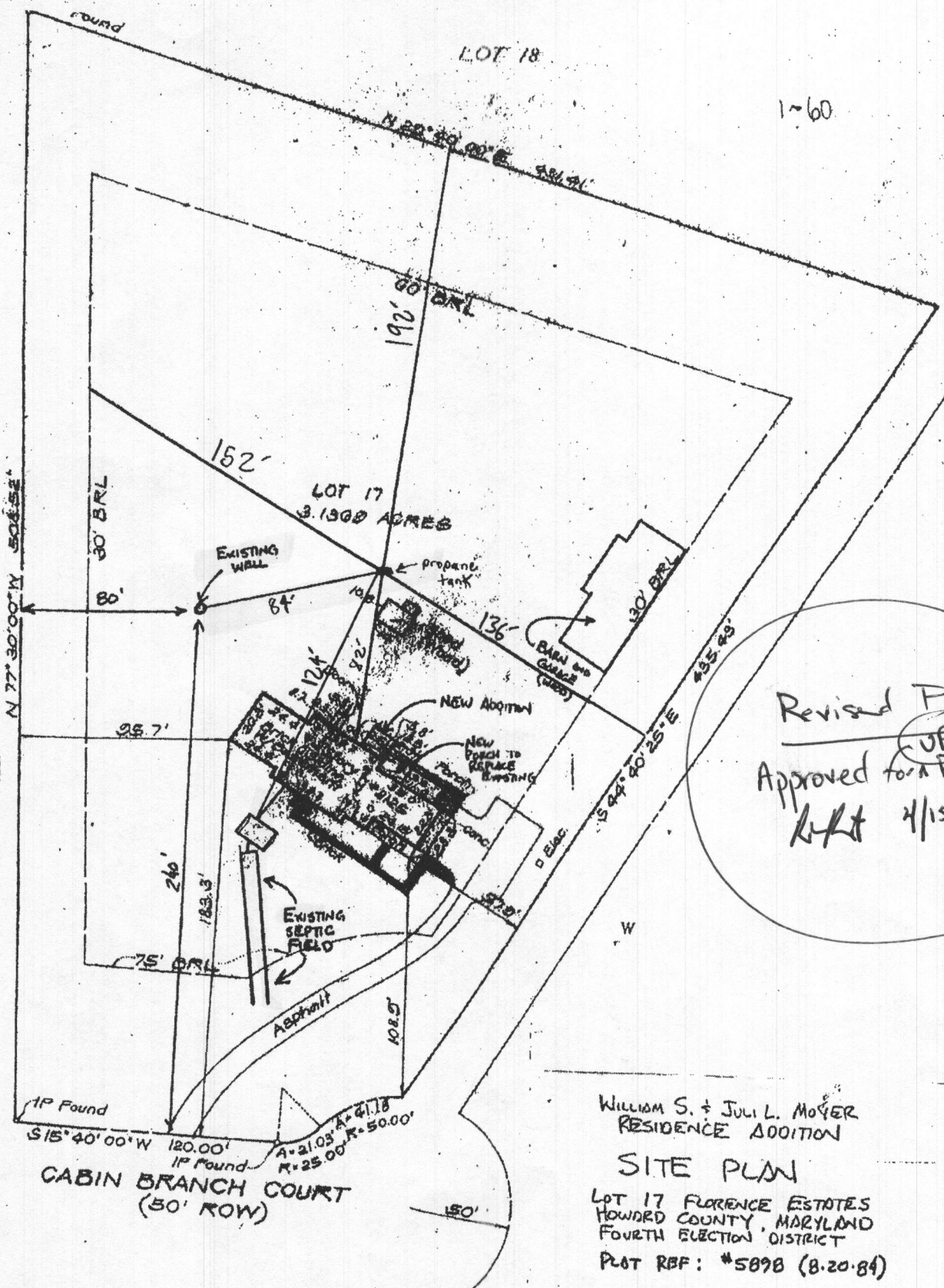

Revised Plan
~~UPT~~
 Approved for BT 9000965
 RHT 4/15/19

CABIN BRANCH COURT
 (50' ROW)

WILLIAM S. + JULI L. MOYER
 RESIDENCE ADDITION
 SITE PLAN
 LOT 17 FLORENCE ESTATES
 HOWARD COUNTY, MARYLAND
 FOURTH ELECTION DISTRICT
 PLOT RBF: #589B (8.20.84)

FOR PERMIT APPLICATION
 FOR NEW ADDITION + PORCH
 10 SEPT. '07

Information shown on the Insurance Rate Map for County Community Panel 00440012B, Revised Dec. 4, 1986, property shown hereon is located in "C" Areas of minimal flooding.

