

3/17/00
3:00

PERMIT

SEWAGE DISPOSAL SYSTEM

P 513260

A 58993-GG

INDEXED DEPARTMENT OF HEALTH AND MENTAL HYGIENE

DISTRICT _____

HOWARD COUNTY HEALTH DEPARTMENT

DATE 2/11/00

BUREAU OF ENVIRONMENTAL HEALTH

DATE SYSTEM APPROVED 3/17/00

~~XXXXXX~~ 410-313-2640

INSPECTOR S.R.K.

04-362640

Hatfield's Equipment IS PERMITTED TO INSTALL ALTER

ADDRESS 13785 Burntwoods Road, Glenelg, MD 21737 PHONE 301-854-6172

SUBDIVISION Cattail Ridge LOT 34 ROAD 15009 Rolling Hills Drive
3434 Roxbury Mill Road

PROPERTY OWNER Williamsburg Group

ADDRESS _____

SEPTIC TANK CAPACITY 1250 GALLONS

NUMBER OF BEDROOMS 4

180 SQUARE FEET PER BEDROOM

LINEAR FEET OF TRENCH REQUIRED 180

TRENCHES - Trench to be 2 feet wide. Inlet 3.5 feet below original grade. Bottom maximum depth 7.5 feet below original grade. Effective area begins at 3.5 feet below original grade. 4.0 feet of stone below distribution pipe.

LOCATION - Beginning from the intersection of the 86.59' and 404.53' lot line, begin trenches 240 feet up the 404.53' lot line and 10 feet off that same lot line. Run trenches on contour toward the house site.

NOTES - No trench to exceed 100 feet in length. Provide 6" - 8" diameter cleanout and cap to grade or above on septic tank. OK 8/3/99 DIS

PLANS APPROVED BY Amy McMillen DATE 7-22-1999

COVER NO WORK UNTIL INSPECTED AND APPROVED

NEITHER THE HOWARD COUNTY COUNCIL NOR THE HEALTH DEPARTMENT IS RESPONSIBLE FOR THE SUCCESSFUL OPERATION OF ANY SYSTEM

NOTE: CLEANOUT REQUIRED EVERY 70 FEET OF SEWER LINE AND/OR AT 90° SWEEPS IN LINES FROM HOUSE TO DRAIN FIELDS. 90° ELBOWS NOT ACCEPTABLE.

NOTE: ALL PARTS OF SEPTIC SYSTEMS (I.E. TANK, DISTRIBUTION BOX TRENCHES) TO BE 100 FEET FROM WELL (UNLESS OTHERWISE SPECIFICALLY AUTHORIZED)

NOTE: IF DEEP TRENCH(ES) ARE USED CALL FOR INSPECTION BEFORE AND AFTER PLACING GRAVEL IN TRENCH(ES)

NOTE: NO DRY WELL SHALL EXCEED 15 FOOT IN DIAMETER NO ABSORPTION TRENCH TO EXCEED 100 FEET IN LENGTH

NOTE: ALL PIPE FROM HOUSE TO SEPTIC TANK MUST BE CAST IRON OR SCHEDULE 35/40 PVC OR ABS

PERMIT VOID AFTER TWO YEARS

NOTE: INSTALL STAND PIPE ON SEPTIC TANK AND DRY WELL STAND PIPES MUST BE 6 INCHES IN DIAMETER CAST IRON. CONCRETE OR TERRA COTTA OR PVA OR ABS ACCEPTED. IF TOP OF SEPTIC TANK IS DEEPER THAN 3 FEET, MANHOLE TO GRADE REQUIRED.

NOTE: DISTRIBUTION BOXES MUST HAVE BAFFLES

***INSTALLER IS RESPONSIBLE FOR OBTAINING FINAL APPROVAL ON THIS PERMIT**

***CALL 461-9933 FOR INSPECTION OF SEPTIC SYSTEM.**

1 589936

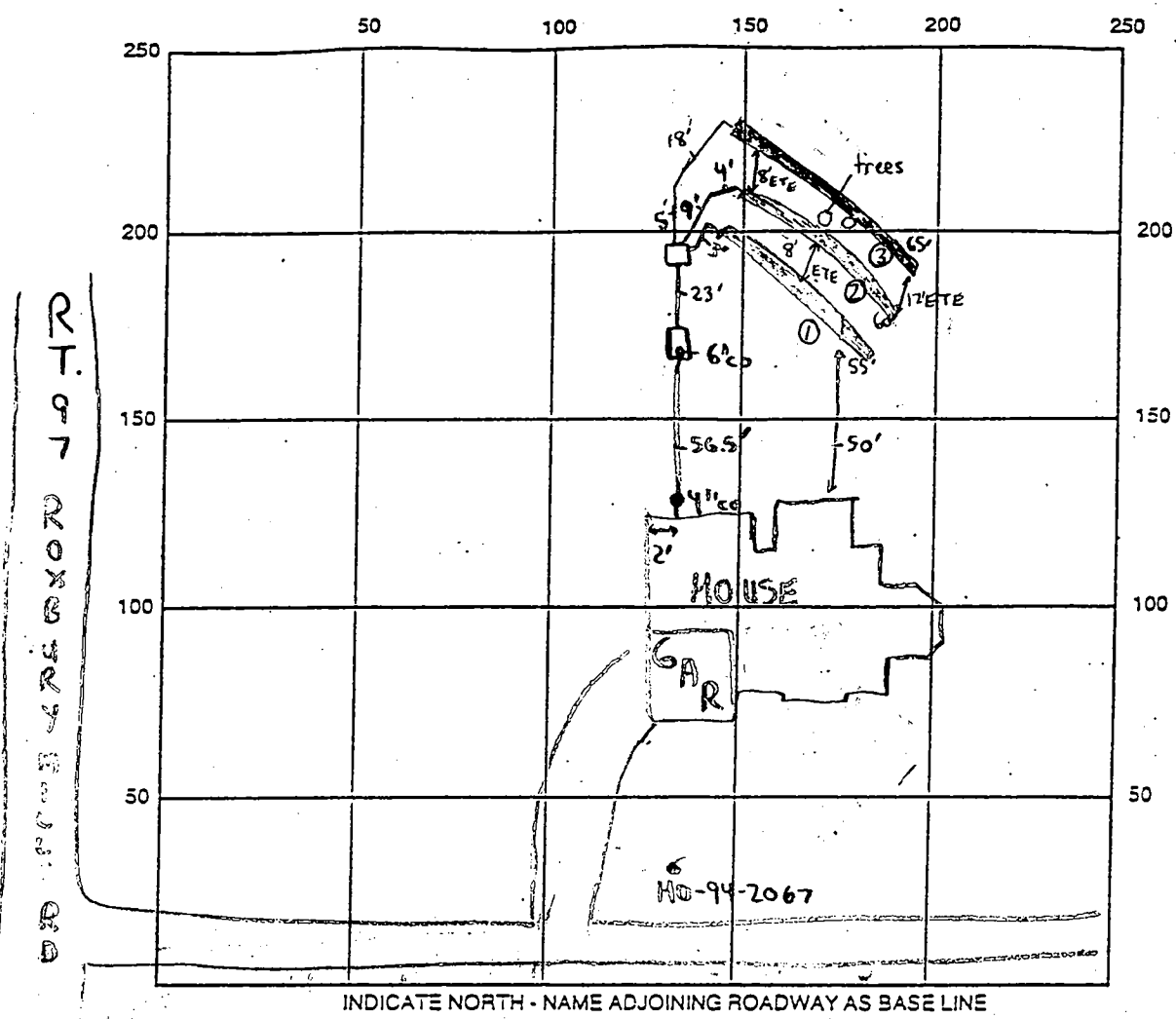

INDICATE NORTH - NAME ADJOINING ROADWAY AS BASE LINE

SEPTIC TANK LEVEL 1500 on mid beam
 Baffles are in

CLEANOUTS 4" at house, 6" at tank

DISTRIBUTION BOX LEVEL Back to is in

DRAIN FIELD/TITLE DEPTH 7.5 FT. TRENCH WIDTH 2 FT. INLET DEPTH 3.5 FT.

EFFECTIVE GRAVEL DEPTH 4 FT. TOTAL LENGTH 180 FT.

NUMBER OF TRENCHES 3 ONE SIDEWALL/SOFT TOP AREA 720 SQ. FT.

DRYWALL INSIDE DIAMETER N/A FT. EFFECTIVE DEPTH BELOW INLET N/A FT.

ABSORBENT AREA N/A SQ. FT.

REMARKS: 3/17/00 - OK TO COVER ALL WORK, SPACING BETWEEN TRENCHES ② & ③ VARIES BECAUSE OF LARGE TREES (SRK)

DATE SYSTEM APPROVED 3/17/00 INSPECTOR Steven R. Kueg

COUNTRYSIDE DRIVE

MARYLAND

ROUTE 97

700' ACCELERATION LANE

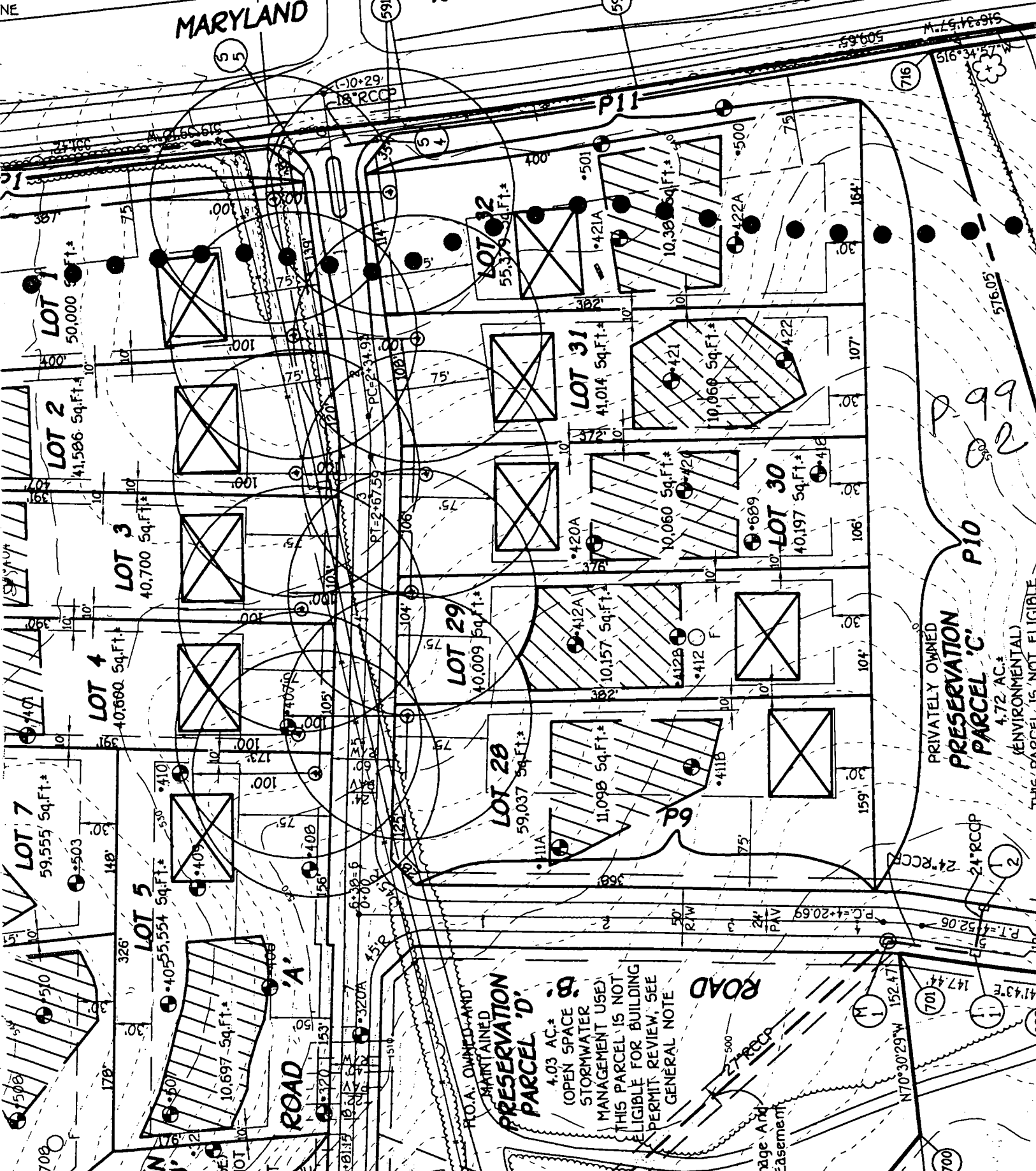

PRESERVATION PARCEL 'D'
 4.03 AC.*
 (OPEN SPACE & STORMWATER MANAGEMENT USE)
 THIS PARCEL IS NOT ELIGIBLE FOR BUILDING PERMIT REVIEW; SEE GENERAL NOTE

PRIVATELY OWNED
PRESERVATION PARCEL 'C'
 4.72 AC.*
 (ENVIRONMENTAL)
 THIS PARCEL IS NOT ELIGIBLE

P 99
 02

Private Use-In-Common
Easement Across Lots 1
Through 3 For The Use And
Benefit Of Lots 1 Through 3

PROPERTY OF
SYNDACON PROPERTY, INC.
L4228 F.484

3002 570°20'42"E
70.00'

3091

R=2500.00' L=285.96'

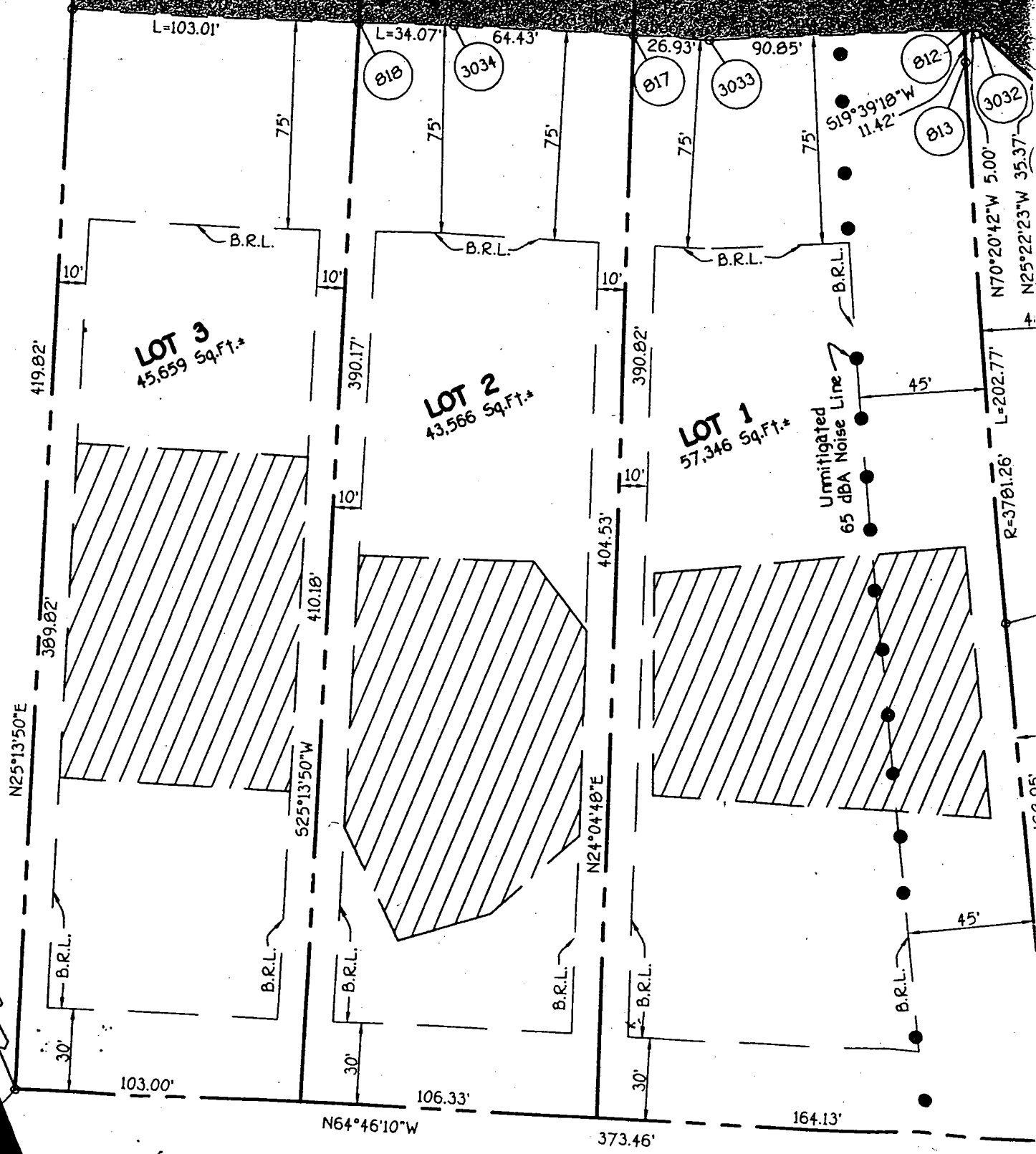

PROPERTY OF
SYNDACON PROPERTY, INC.
L4228 F.484

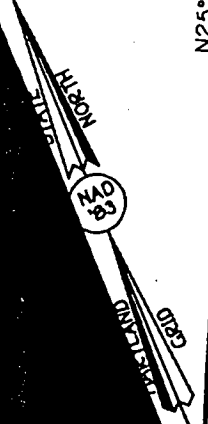

PROPERTY OF
SYNDACON PROPERTY, INC.
L4228 F.484

F 9921

