

**HOWARD COUNTY
 PERMIT APPLICATION**

PERMIT NUMBER

B09002649

Building Address 2817 Rolling Fork Way
Glenwood MD 21738
 Suite/Apt. #: _____ SDP/WP/Petition #: _____
 Census Tract _____ Subdivision Gwynndyl OAK St.
 Section _____ Area _____ Lot 5
 Tax Map 14 Parcel 123 Grid 11
 Zoning _____ Map Coordinates 9D-3 Lot Size 1.30ac

Property Owner's Name Lori Jacoby
 Address 2817 Rolling Fork Way
 City Glenwood State MD Zip Code 21738
 Home Phone 410-925-3116 Work Phone _____
 Applicant's Name & Mailing Address, (if other than stated herein): _____

Existing Use SFD
 Proposed Use SFD + Pool
 Estimated Construction Cost \$ 25,000
 Description of Work Inground Pool 25x45' in
rear yard w/48" high fence
 Occupant or Tenant _____
 Contact Name _____
 Address _____
 City _____ State _____ Zip Code _____
 Phone _____ Fax _____

Contractor Company Maryland Pools
 Contact Person Joanne Latham
 Address 9515 Gerwig Lane
 City Columbia State MD Zip Code 21046
 License No. 6694
 Phone 410-995-6600 Fax _____

Engineer or Architect Company _____
 Contact Person _____
 Address _____
 City _____ State _____ Zip Code _____
 Phone _____ Fax _____

BUILDING DESCRIPTION - COMMERCIAL

Building Characteristics	Utilities
Height: _____	Water Supply: <input type="checkbox"/> Public <input type="checkbox"/> Private
No. of stories: _____	Sewage Disposal: <input type="checkbox"/> Public <input type="checkbox"/> Private
Gross area, sq. ft. per floor: _____	Electric Yes <input type="checkbox"/> No <input type="checkbox"/>
Use group: _____	Gas Yes <input type="checkbox"/> No <input type="checkbox"/>
Construction type: _____	Heating System: <input type="checkbox"/> Electric <input type="checkbox"/> Oil <input type="checkbox"/>
<input type="checkbox"/> Reinforced Concrete	Natural Gas <input type="checkbox"/>
<input type="checkbox"/> Structural Steel	Propane Gas <input type="checkbox"/>
<input type="checkbox"/> Masonry	Sprinkler system: N/A <input type="checkbox"/>
<input type="checkbox"/> Wood Frame	<input type="checkbox"/> Full
<input type="checkbox"/> State Certified Modular	<input type="checkbox"/> Partial
	<input type="checkbox"/> Other Suppression
	# of Heads _____

BUILDING DESCRIPTION - RESIDENTIAL

Building Characteristics	Utilities
SF Dwelling <input type="checkbox"/> SF Townhouse <input type="checkbox"/>	Water Supply: <input type="checkbox"/> Public <input checked="" type="checkbox"/> Private
Depth _____ Width _____	Sewage Disposal: <input type="checkbox"/> Public <input checked="" type="checkbox"/> Private
1 st floor: _____	Electric Yes <input type="checkbox"/> No <input type="checkbox"/>
2 nd floor: _____	Gas Yes <input type="checkbox"/> No <input type="checkbox"/>
Basement: <u>3-8'</u>	Heating System: <input type="checkbox"/> Electric <input type="checkbox"/> Oil <input type="checkbox"/>
Finished Basement <input type="checkbox"/> Unfinished Basement <input type="checkbox"/> Crawl space <input type="checkbox"/> Slab on Grade <input type="checkbox"/>	Natural Gas <input type="checkbox"/>
No. of Bedrooms _____	Propane Gas <input type="checkbox"/>
Multi-family dwellings: _____	Sprinkler system: N/A <input type="checkbox"/>
No. of efficiency units: _____	<input type="checkbox"/> NFPA #13D
No. of 1 BR units: _____	<input type="checkbox"/> NFPA #13R
No. of 2 BR units: _____	Other: _____
No. of 3 BR units: _____	
Other Structure: _____	
Dimensions: _____	
Footings: _____	
Roof: _____	
<input type="checkbox"/> State Certified Modular	
<input type="checkbox"/> Manufactured Home	

THE UNDERSIGNED HEREBY CERTIFIES AND AGREES AS FOLLOWS: (1) THAT HE/SHE IS AUTHORIZED TO MAKE THIS APPLICATION; (2) THAT THE INFORMATION IS CORRECT; (3) THAT HE/SHE WILL COMPLY WITH ALL REGULATIONS OF HOWARD COUNTY WHICH ARE APPLICABLE THERETO; (4) THAT HE/SHE WILL PERFORM NO WORK ON THE ABOVE REFERENCED PROPERTY NOT SPECIFICALLY DESCRIBED IN THIS APPLICATION; (5) THAT HE/SHE GRANTS COUNTY OFFICIALS THE RIGHT TO ENTER ONTO THIS PROPERTY FOR THE PURPOSE OF INSPECTING THE WORK PERMITTED AND POSTING NOTICES.

Applicant's Signature J. Rathon
 Title/Company agent

Print Name Joanne Latham
 Date 10-7-09

Checks payable to: DIRECTOR OF FINANCE OF HOWARD COUNTY
 PLEASE WRITE NEATLY AND LEGIBLY

AGENCY	DATE	SIGNATURE	APPROVAL
Land Development, DPZ			
State Highways			
Building Officials			
Dev. Engineering, DPZ			
Health	<u>10/7/09</u>	<u>[Signature]</u>	
Fire Protection			
Is Sediment Control approval required prior to issuance?	YES <input type="checkbox"/> NO <input type="checkbox"/>		
CONTINGENCY CONSTRUCTION START: <input type="checkbox"/>			
ONE STOP SHOP: <input type="checkbox"/>			

FOR OFFICE USE ONLY

DPZ SETBACK INFORMATION

Front: _____
 Rear: _____
 Side: _____
 Side St.: _____

All minimum setbacks met? YES NO

Is Entrance Permit Required? YES NO

Historic District? YES NO

Lot Coverage for New Town Zone _____

SDP/Red-line approval date _____

PROPERTY ID#
Filing fee \$ _____
Permit fee \$ _____
Excise tax \$ _____
Add'l per fee \$ _____
TOTAL FEES \$ _____
Sub-total paid \$ _____
Balance due \$ _____
Check # _____
Validation # _____
Accepted by _____

Distribution of Copies - White: Building Officials Green: LDD, DPZ Yellow: DED, DPZ Pink: Health Gold: SHA
 T:\Operations\Updated forms

SETBACKS:

REAR PL. 10'
 SIDE PL. 10'
 HOUSE N/A
 SEPTIC 10'
 WELL 20'

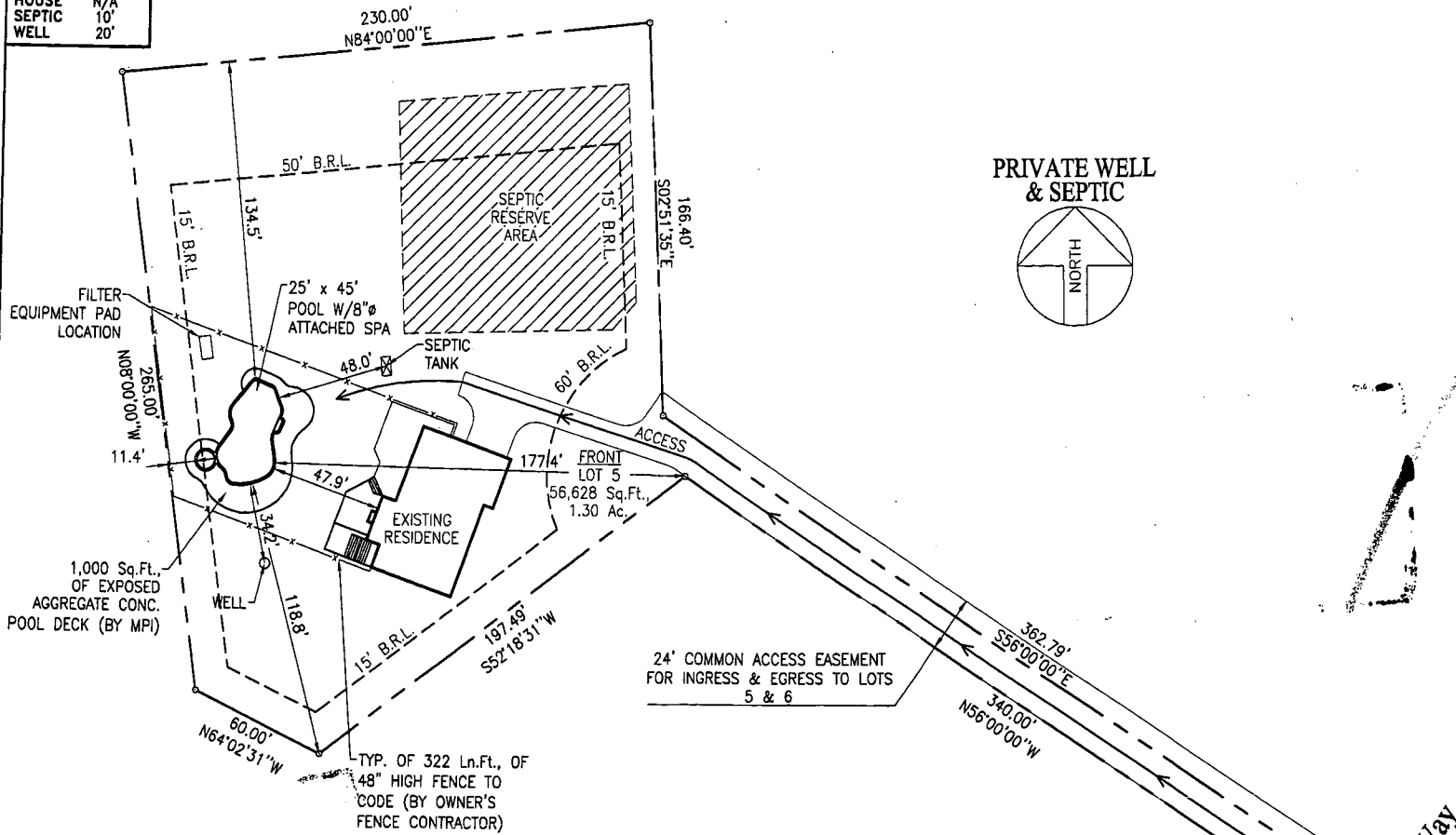

PRIVATE WELL
& SEPTIC

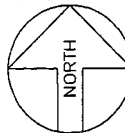

Maryland POOLS Inc.
 9515 GERWIG LANE SUITE 402 COLUMBIA, MD 21046 410-995-6609
 11166 MAIN STREET FAIRFAX, VA 22030 703-359-7192 800-252-SWIM
 WWW.MARYLANDPOOLS.COM

POOL STATISTICS

SIZE/SHAPE: 25' x 45' - MT. LAKE (TYPE II)
 POOL AREA: 800 SPA: 50 OTHER: 12
 TOTAL AREA: 862
 PERIMETER: 120 SPA: 26
 GALLONAGE: 33,785 DEPTH: 3'-0" TO 8'-6"

DIRECTIONS TO SITE

DIRECTIONS:	MILES: 0.00	MAP #
2817 ROLLING FORK WAY - CROSS STREET MCKENDREE ROAD		9
	GRID	D-3

Lori & Jeff Jacoby
 2817 Rolling Fork Way
 Glenwood, Maryland 21738
 Howard County

HOME PHONE: 301-854-6382
 OFFICE PHONE 1:
 CELL PHONE 1: 410-905-3116 (Mrs.)
 CELL PHONE 2:

LOT: 5	SUBDIVISION NAME: GWYNDYL OAK ESTATES	DISTRICT: 04	PIN # 355997
ZONE:			ONE

SITE PLAN			
SCALE: 1"=50'	BY: DLC	DATE: 10/2/09	JOB NUMBER: JAY09-9914
SHEET #:			1.0

APPROVED
 WALK-THRU BUILDING PERMIT
 BP# _____ A# 48632
 APP. SAN 88 DATE: 10/7/09
 DESC. OF WORK: 25' x 45' in ground pool.

SITE PLAN
 1"=50'
 LOT # 5
 GWYNDYL OAK ESTATES
 TAX ACCOUNT # 355997
 MAP 14, GRID 11, PARCEL 123
 ELECTION DISTRICT: 04
 HOWARD COUNTY, MARYLAND

PERMIT SET
 DATE: 10-5-09

PERMIT NUMBERS
 POOL:
 ELECT:
 OTHER:

24' COMMON ACCESS EASEMENT
 FOR INGRESS & EGRESS TO LOTS
 5 & 6

TYP. OF 322 Ln.Ft. OF
 48" HIGH FENCE TO
 CODE (BY OWNER'S
 FENCE CONTRACTOR)

Rolling Fork Way