

PUB. SEWER STATUS VERIFIED BY _____

ISSUE DATE: 03/23/05

PERMIT

P 522046

APPROVAL DATE: 5/5/2005

A REPAIR - A31347

02 216736
**ON-SITE SEWAGE DISPOSAL SYSTEM
HOWARD COUNTY HEALTH DEPARTMENT
BUREAU OF ENVIRONMENTAL HEALTH**

U G C Custom Homes, Inc IS PERMITTED TO INSTALL ALTER

ADDRESS: 3607 Turkeyfoot Road, Westminster PHONE NUMBER: 410-876-6358

SUBDIVISION: _____ LOT NUMBER: _____

ADDRESS: 2625 N Rogers Avenue PROPERTY OWNER: Greg Peddicord

SEPTIC TANK CAPACITY (GALLONS): _____

PUMP CHAMBER CAPACITY (GALLONS): _____

NUMBER OF BEDROOMS: _____

SQUARE FEET PER BEDROOM: _____

LINEAR FEET OF TRENCH REQUIRED: _____

*(410) 461-1118
FAX
(410) 203-0277*

TRENCHES:	Trench to be _____ feet wide. Inlet _____ feet below original grade. Bottom maximum depth _____ feet below original grade. Effective area begins at _____ feet below original grade. _____ feet of stone below distribution pipe.
LOCATION:	_____
PURPOSE:	Existing septic system has failed. Call for inspection when ground is opened so sanitarian can recommend repair.

PLANS APPROVED: _____ DATE: _____

- NOTE: PERMIT VOID AFTER 2 YEARS
- NOTE: CONTRACTOR RESPONSIBLE FOR SCHEDULING A PRE-CONSTRUCTION INSPECTION FOR ALL INSTALLATIONS
- NOTE: WATERTIGHT SEPTIC TANKS REQUIRED
- NOTE: ALL PARTS OF SEPTIC SYSTEM SHALL BE 100 FEET FROM ANY WATER WELL
- NOTE: MANHOLE RISERS REQUIRED ON ALL SEPTIC TANKS AND PUMP CHAMBERS

NEITHER THE HOWARD COUNTY COUNCIL OR THE HEALTH DEPARTMENT IS RESPONSIBLE FOR THE SUCCESSFUL OPERATION OF ANY SYSTEM PERMITTEE RESPONSIBLE FOR OBTAINING FINAL APPROVAL ON THIS PERMIT CALL 410-313-2640 FOR INSPECTION OF SEPTIC SYSTEM BUILDING PERMIT SIGNED

AND RETURNED

5/3/05 BOO 152442 BR, BATH, MUD ROOM & FAMILY ROOM

A 31347

NOT TO SCALE

N Rodgers Ave

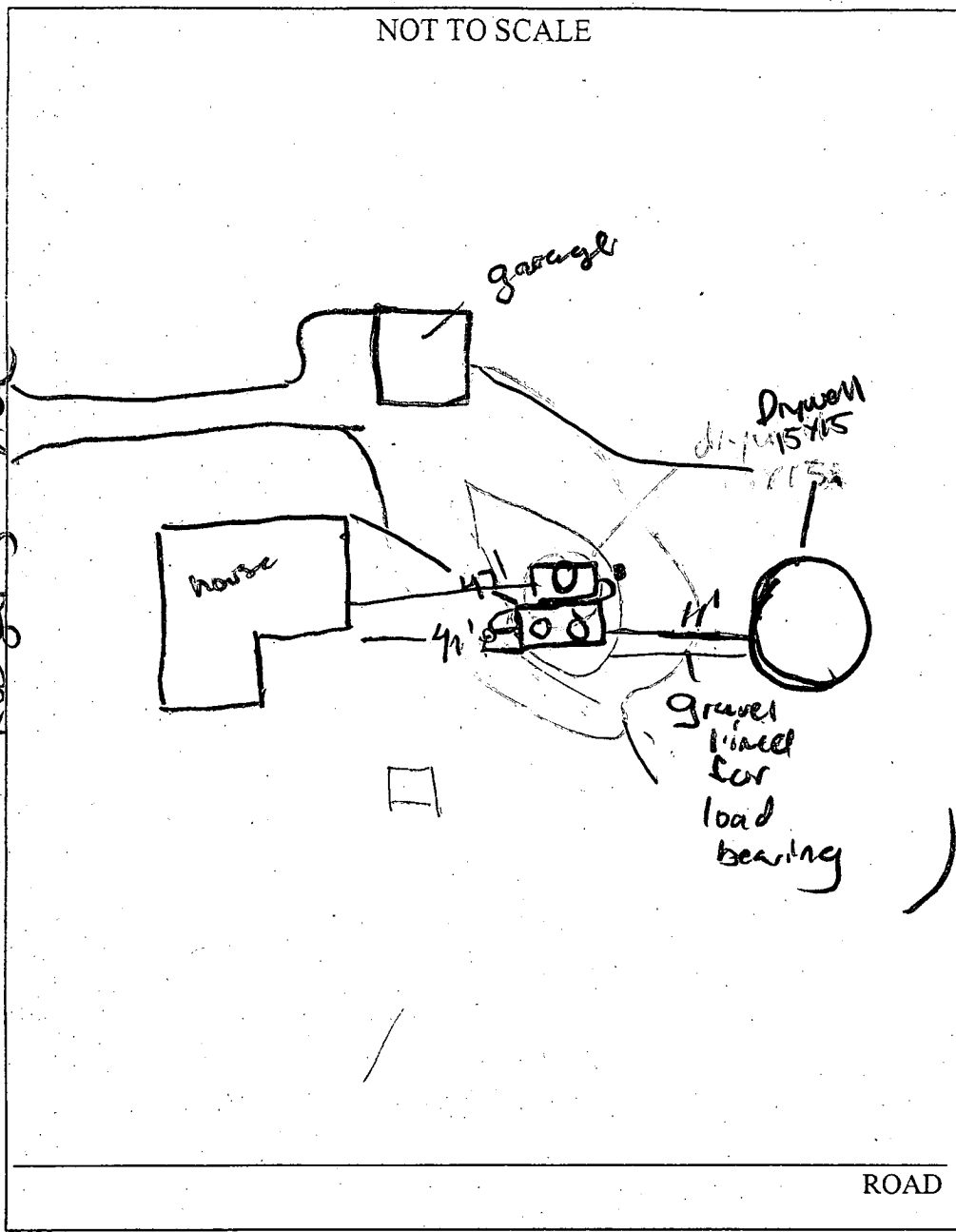

TRENCH/DRAINFIELD DATA		
WIDTH	INLET	BOTTOM
_____	_____	_____
NUMBER OF TRENCHES _____		
TOTAL LENGTH _____		
ABSORPTION AREA _____		
DISTRIBUTION BOX LEVEL _____		
DISTRIBUTION BOX BAFFLE _____		
DISTRIBUTION BOX PORT _____		

SEPTIC TANK DATA	
SEPTIC TANK 1 LEVEL	<input checked="" type="checkbox"/>
CAPACITY	1000 GAL
SEAM LOC	Mid
TANK LID DEPTH	1 1/2
BAFFLES	N/A
BAFFLE FILTER	N/A
MANHOLE LOC	Center
6" PORT LOC	Front
WATERTIGHT TEST	N/A
SEPTIC TANK 2 LEVEL	1500 <input checked="" type="checkbox"/>
CAPACITY	1500 GAL
SEAM LOC	Top
TANK LID DEPTH	1 1/2 - 2
BAFFLES	<input checked="" type="checkbox"/>
BAFFLE FILTER	<input checked="" type="checkbox"/>
MANHOLE LOC	Rear
6" PORT LOC	Front
WATERTIGHT TEST	<input checked="" type="checkbox"/>

PRE-CONSTRUCTION Permit Never Picked up.

INSTALLATION Septic tank not 2 compartmented. Kept existing 1000 gallon & used that as first compartment. 2 sanitary sweeps w/ flow to new tank. line to drywell needs filled w/ gravel & plan + note needed from owner/builder not to pour over top septic tank. Make sure cleanouts are to grade.

BUILDING PERMIT SIGNED AND RETURNED

FINAL INSPECTOR Pete Yencsik (GAC) DATE OF APPROVAL 5/5/2005

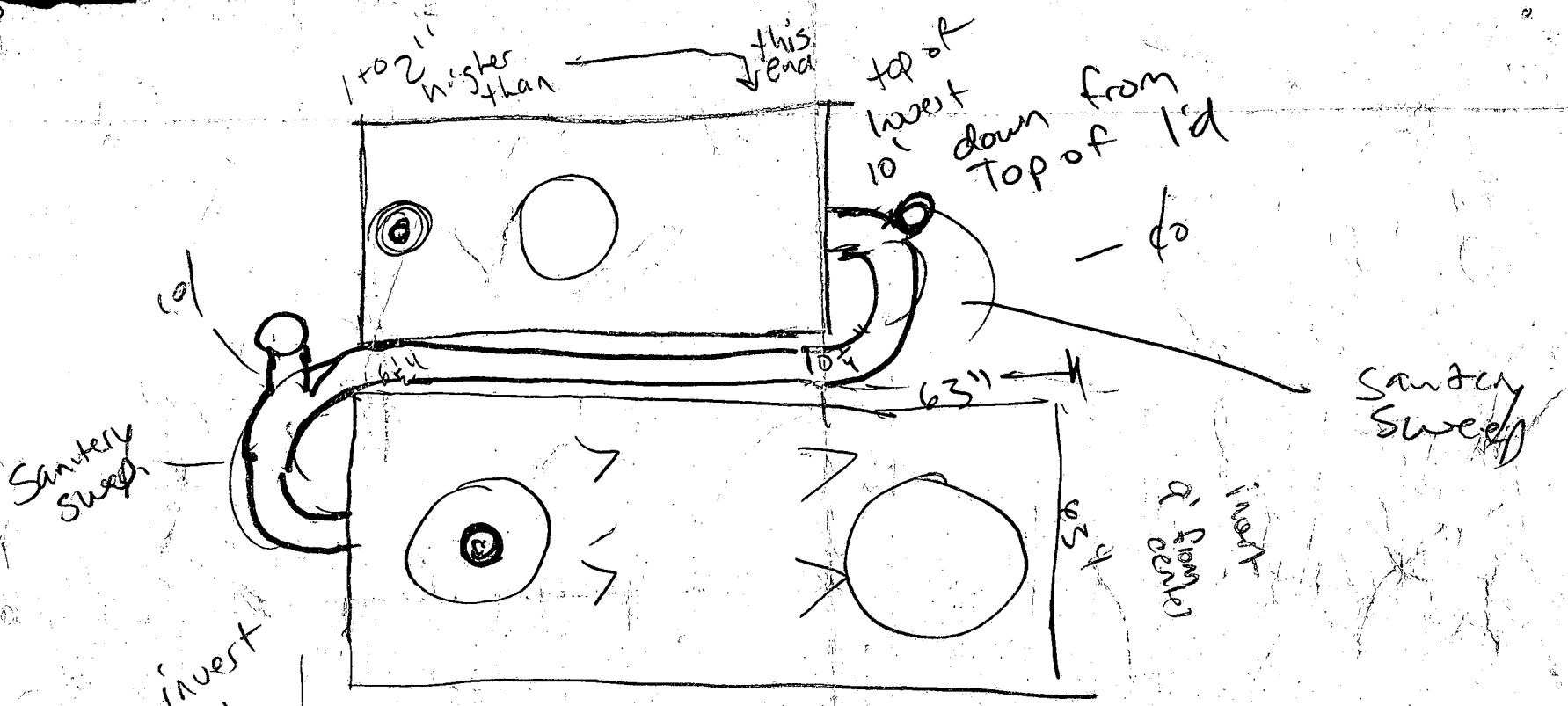

invert from top

if most case, invert to be chiseled down for slow

House

very good soils
 very micaceous red brown sil → Si

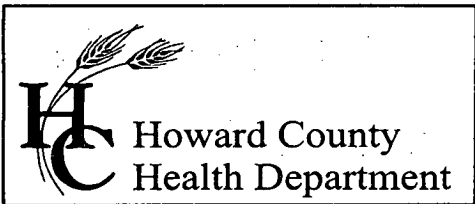

7178 Columbia Gateway Drive, Columbia, MD 21046
(410) 313-2640 Fax (410) 313-2648
TDD (410) 313-2323 Toll Free 1-866-313-6300
website: www.hchealth.org

Penny E. Borenstein, M.D., M.P.H., Health Officer
April 26, 2005

Gregory Peddicord
2625 N. Rogers Avenue
Ellicott City, MD 21043

RE: Septic Installation
2625 N. Rogers Ave.
Ellicott City, MD 21043

Dear Mr. Peddicord:

Recently when your septic contractor installed a septic system upgrade for the proposed addition to the building at the above referenced address, some problems were encountered requiring revision to the designed system. As a result, there are several more standpipes or septic cleanouts than anticipated and the septic tank(s) are occupying more than the originally allotted area for the system.

The problem that has arisen from this is a minor inconvenience. Due to the design of the system installed at 2625 N. Rogers Ave., it is essential that no driveway or paved area be situated over the septic tanks or any other part of the system. Neither septic tank in operation on this property meets industry standard for traffic bearing. Failure to heed this recommendation could result in a collapsed a septic tank(s) and increase costs for further repair to your system in the future.

The Howard County Health Department is requesting that you attach a note to the building permit plan for the proposed addition acknowledging that you have been made aware that the septic tanks on your property are not capable of withstanding the weight and traffic associated with placing the driveway over the septic system.

Thank you for your cooperation on this matter. If you have any questions or concerns regarding this, please contact The Howard County Health Department: Department of Environmental Health at (410) 313-2640.

Sincerely,

Gabriel A. Creighton, Sanitarian
Well and Septic Program
Howard County Health Department

cc: File

May 3, 2005

Gabriel A. Creighton, Sanitarian
Well & Septic Program
Howard County Health Department
7178 Columbia Gateway Drive
Columbia, MD 21046

Dear Gabriel:

This letter is to acknowledge receipt of a memo faxed to me on 4/26/05 regarding septic installation at my home, 2625 N. Rogers Avenue. I have been made aware that the septic tank on my property is not capable of withstanding the weight and traffic associated with placing a driveway over the septic system. I am also aware that an increased cost for failure to meet your recommendation is my responsibility.

Sincerely,

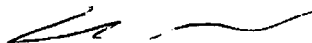

Gregory Peddicord
2625 N. Rogers Avenue
Ellicott City, MD 21043