



Health

Building Permit Application

Howard County Maryland
Department of Inspections, Licenses and Permits
3430 Court House Drive
Permits: 410-313-2455
www.howardcountymd.gov

Date Received: 2019 JUL 30 AM 11:3

Permit No.: B19002507

Building Address: 2939 Duvall Rd
City: Woodbine State: MD Zip Code: 21797
Existing Use: Single Family
Proposed Use: Same
Estimated Construction Cost: \$ 2100.00
Description of Work: Set tank. Trench 60'
Set 1st & 2nd stage regs. leak chk
Flow & lock up 500 gallon propane above ground
Occupant/Tenant Name: N/A

Property Owner's Name: Dena & Dennis Smith
Address: 2939 Duvall Rd
City: Woodbine State: MD Zip Code: 21797
Phone: 410-707-8995
Applicant's Name & Mailing Address:
Contractor Company: Amerigas
Contact Person: Deirdre Gager
Address: 1573 Tilco Drive Ste 2
City: Frederick State: MD Zip Code: 21704
License No.: 10435241 #75273
Phone: 301-620-9046 Fax: 301-620-7923
Email: deirdre.gager@amerigas.com

Commercial Building Characteristics / Residential Building Characteristics table with checkboxes for SF Dwelling, Depth, Width, etc.

Utilities table with checkboxes for Electric, Gas, Water Supply, Sewage Disposal, Heating System, Sprinkler System, etc.

THE UNDERSIGNED HEREBY CERTIFIES AND AGREES AS FOLLOWS: (1) THAT HE/SHE IS AUTHORIZED TO MAKE THIS APPLICATION; (2) THAT THE INFORMATION IS CORRECT; (3) THAT HE/SHE WILL COMPLY WITH ALL REGULATIONS OF HOWARD COUNTY WHICH ARE APPLICABLE THERETO; (4) THAT HE/SHE WILL PERFORM NO WORK ON THE ABOVE REFERENCED PROPERTY NOT SPECIFICALLY DESCRIBED IN THIS APPLICATION; (5) THAT HE/SHE GRANTS COUNTY OFFICIALS THE RIGHT TO ENTER ONTO THIS PROPERTY FOR THE PURPOSE OF INSPECTING THE WORK PERMITTED AND POSTING NOTICES.
Applicant's Signature: Scott Bentz
Print Name: Scott Bentz
Email Address: scott.bentz@amerigas.com
Date: 7/17/19
Title/Company: Operations Supervisor / Amerigas

Checks Payable to: DIRECTOR OF FINANCE OF HOWARD COUNTY
\*\*PLEASE WRITE NEATLY & LEGIBLY\*\*
FOR OFFICE USE ONLY

AGENCY table with columns for AGENCY, DATE, SIGNATURE OF APPROVAL. Includes State Highways, Building Officials, PSZA (Zoning), PSZA (Engineering), Health.

DPZ SETBACK INFORMATION table with fields for Front, Rear, Side, Side St., All minimum setbacks met?, Is Entrance Permit Required?, Historic District?, Lot Coverage for New Town Zone, SDP/Red-line approval date.

Filing Fee table with fields for Filing Fee, Permit Fee, Tech Fee, Excise Tax, PSFS, Guaranty Fund, Add'l per Fee, Total Fees, Sub-Total Paid, Balance Due, Check.

AK

LOCATION SURVEY  
OF WELL & SEPTIC

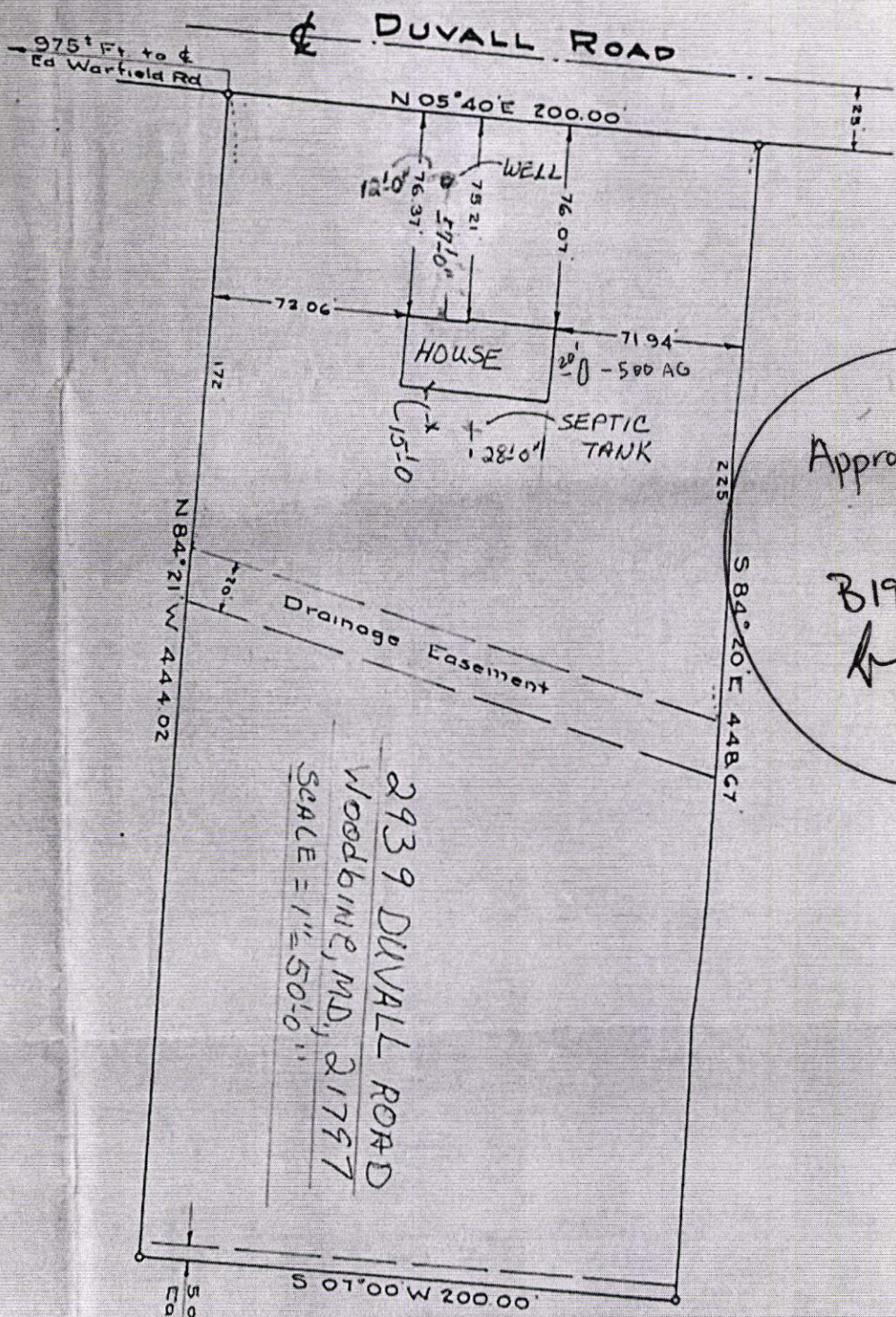

Approved for AGPT  
(aboveground propane tank)  
B19002507  
8/8/19

2939 DUVALL ROAD  
WOODBINE, MD, 21797  
SCALE = 1" = 50.10"

