

Name: Darcy and Corey Cooke
Street Address: 11013 Bittersweet Ct.
City, State, Zip: Ellicott City, Md. 21042
Date: 6-4-19

Amendment, Permit # B19000697

Ms. Debbie Whalen
Division of Plan Review
Department of Inspections, Licenses and Permits
Howard County Government
3430 Court House Dr
Ellicott City, MD 21043

RECEIVED

JUN 04 2019

LICENSES & PERMITS
DIVISION

*OK - no work needed
A # 6/4/19*

Dear Ms. Whalen:

I am requesting to amend Permit # B19000697 at
11013 Bittersweet Ct. Ellicott City Md. 21042 to
add outside Spa on paved deck beside
new deck in rear of house

Enclosed:

Fee: \$25.00 *✓ pd # Cash*
 Plot Plans
 Sets of Construction Drawings
 Other: _____

*6/11/19 - Reviewed &
Approved for
Spa addition
- H.C.*

If there is anything we can do to assist you, please let me know.

Sincerely,

*CC: PTZ
Heather*

Name: DARCY COOKE
Title: HOMEOWNER
Phone: 443-745-3911
Email: DARCYCOOKE@GMAIL.COM

Cash pd \$25.00

Amendment Letter

** Mail * dk*

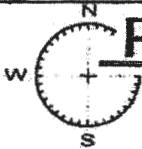

Placek & Associates, Inc.

Engineers & Surveyors
2882 Levese Drive, Odenton, Md, 21113
PAX 410-860-1782, Office: 301-362-1031
Cell: 410-302-4184 Email: JPlacek@Comcast.net

TITLE GROUP

T-C W 56 C-401CE

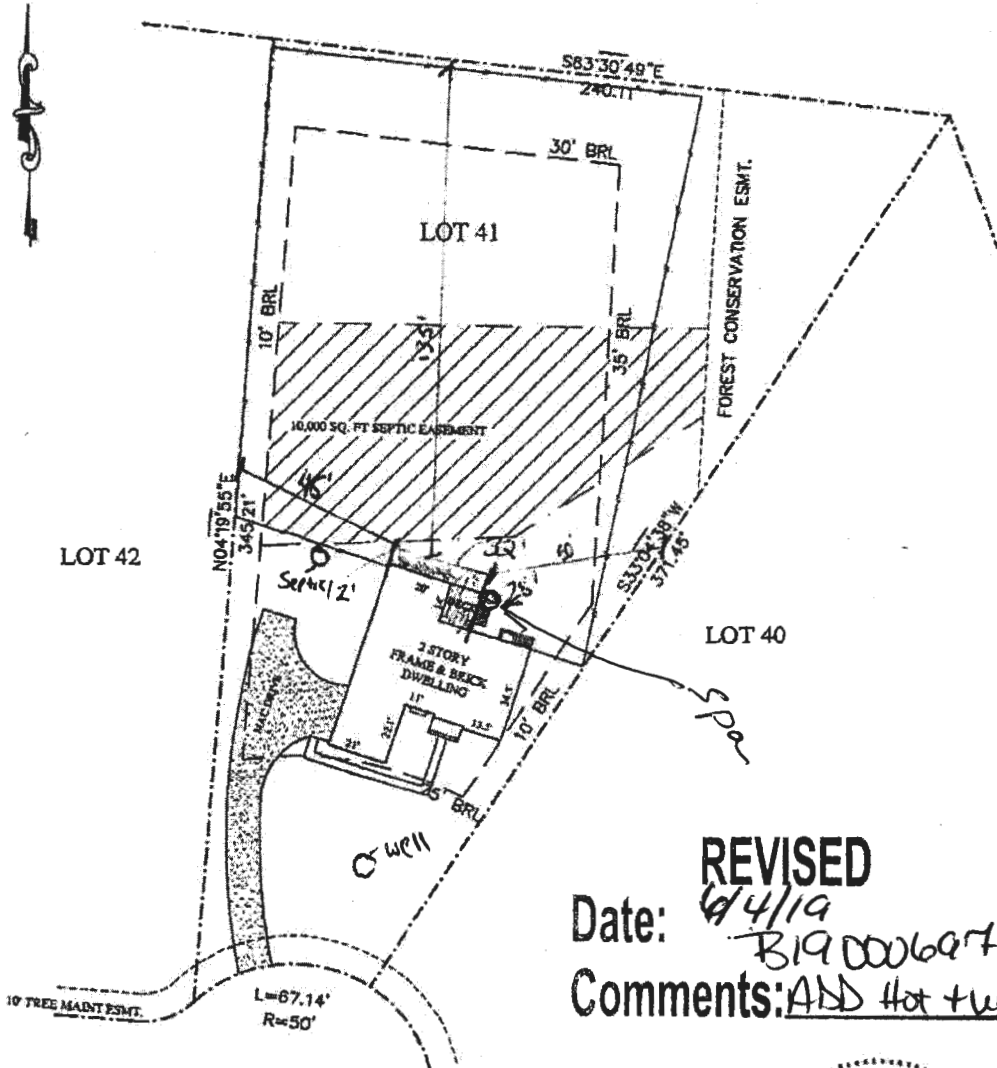

REVISED
Date: 4/4/19
Comments: B19000697
ADD Hot tub

BITTERSWEET COURT



PROPERTY LINE SURVEY IS RECOMMENDED

LOCATION DRAWING FOR: 11013 BITTERSWEET COURT

1. This plat is of benefit to the consumer only insofar as it is required by a lender or a title insurance company or its agent in connection with contemplated transfer, financing, or refinancing.
2. This plat is not to be relied upon for the establishment or location of fences, garages, buildings, or other existing or future improvements.
3. This plat does not provide for the accurate identification of property boundary lines, but such identification may not be required for transfer of title, securing financing, or refinancing.
4. A property line survey is necessary to determine the exact location of improvements and encroachments, if any.
5. Distances to property lines are accurate to within 3-foot, unless otherwise shown.
6. All fences shown hereon are approximately located.
7. No title report furnished.

CERTIFICATION:

I hereby certify this drawing and survey work reflected in it, is in compliance with the requirements set forth in the COMAR 06.12.13 and the improvements as shown are correct to the best of my knowledge.

Gerald A. Placek

Gerald A. Placek L.S. NO. 21259 Exp Date: 8/13/2019

LIBER	13288	FOLIO	498
LOT	41	BLOCK	
SECT.	1	PLAT	
SUBD.	GAITHER HUNT		
PLAT BOOK	13488	FOLIO	
COUNTY	HOWARD CO.		
SCALE	1"=50'	CASE NO.	346959SEPS
DATE	12-05-18	JOB NO.	SAGE18-200