



190397
Health

Building Permit Application
Howard County Maryland
Department of Inspections, Licenses and Permits
3430 Court House Drive
Permits: 410-313-2455
www.howardcountymd.gov

Date Received: _____

Permit No.: **B19001482**

Address: 3106 Ellerslie Ct.
 City: GLENWOOD State: MD Zip Code: 21738
 Tax Map: _____ Parcel: _____
 Proposed Use: single family dwelling w/rear deck.
 Estimated Construction Cost: \$ 50,000
 Description of Work: Add 20 x 20' Screen Porch to existing Deck with modifications and add 4' x 9' landing and roof over 17' x 10' irregular shape all to rear of existing single Family Dwelling.
4 PLOT PLAN TOO LARGE TO SCAN
 Applicant/Tenant Name: _____
 Was tenant space previously occupied? Yes No
 Contact Name: _____
 Address: _____
 City: _____ State: _____ Zip Code: _____
 Phone: _____ Fax: _____
 Email: _____

Property Owner's Name: Haight, Allen D.
 Address: 3106 Ellerslie Ct.
 City: GLENWOOD State: MD Zip Code: 21738
 Phone: 501-680-7862 Fax: _____
 Email: _____
 Applicant's Name & Mailing Address, (if other than stated herein)
 Applicant's Name: Vicky MEYER cell 443-260-3690
 Address: 1602 Pinnacle Rd.
 City: Towson State: MD Zip Code: 21286
 Phone: 410-296-6900 Fax: _____
 Email: Mdbldgpermits@comcast.net
 Contractor Company: Bel Air Construction
 Contact Person: Mark Hendricks or Michael Watts
 Address: 1655 Robin Cir.
 City: Forest Hill State: MD Zip Code: 21050
 License No.: 16823
 Phone: 410-804-1338 Fax: _____
 Email: Michael@BelAirconstruction.com
 Engineer/Architect Company: _____
 Responsible Design Prof.: _____
 Address: _____
 City: _____ State: _____ Zip Code: _____
 Phone: _____ Fax: _____
 Email: _____

Commercial Building Characteristics	Residential Building Characteristics	
Height:	<input checked="" type="checkbox"/> SF Dwelling <input type="checkbox"/> SF Townhouse	
No. of stories:	Depth	Width
Gross area, sq. ft./floor:	1st floor:	
	2nd floor:	
Area of construction (sq. ft.):	Basement:	
	<input type="checkbox"/> Finished Basement	
Use group:	<input type="checkbox"/> Unfinished Basement	
	<input type="checkbox"/> Crawl Space	
Construction type:	<input type="checkbox"/> Slab on Grade	
<input type="checkbox"/> Reinforced Concrete	No. of Bedrooms:	
<input type="checkbox"/> Structural Steel	Multi-family Dwelling	
<input type="checkbox"/> Masonry	No. of efficiency units:	
<input type="checkbox"/> Wood Frame	No. of 1 BR units:	
<input type="checkbox"/> State Certified Modular	No. of 2 BR units:	
	No. of 3 BR units:	
	Other Structure:	
	Dimensions:	
Roadside Tree Project Permit	Footings:	
<input type="checkbox"/> Yes <input checked="" type="checkbox"/> No	Roof:	
Roadside Tree Project Permit #	<input type="checkbox"/> State Certified Modular	
	<input type="checkbox"/> Manufactured Home	

Utilities	
Electric:	<input type="checkbox"/> Yes <input checked="" type="checkbox"/> No
Gas:	<input type="checkbox"/> Yes <input checked="" type="checkbox"/> No
Water Supply	
<input type="checkbox"/> Public	
<input checked="" type="checkbox"/> Private	
Sewage Disposal	
<input type="checkbox"/> Public	
<input checked="" type="checkbox"/> Private	
Heating System	
<input type="checkbox"/> Electric <input checked="" type="checkbox"/> Oil	
<input type="checkbox"/> Natural Gas <input type="checkbox"/> Propane Gas	
<input type="checkbox"/> Other:	
Sprinkler System:	
<input type="checkbox"/> Yes <input checked="" type="checkbox"/> No	
Grading Permit Number:	
Building Shell Permit Number:	

I, THE UNDERSIGNED HEREBY CERTIFIES AND AGREES AS FOLLOWS: (1) THAT HE/SHE IS AUTHORIZED TO MAKE THIS APPLICATION; (2) THAT THE INFORMATION IS CORRECT; (3) THAT HE/SHE WILL COMPLY WITH ALL REGULATIONS OF HOWARD COUNTY WHICH ARE APPLICABLE THERETO; (4) THAT HE/SHE WILL PERFORM NO WORK ON THE ABOVE REFERENCED PROPERTY NOT SPECIFICALLY DESCRIBED IN THIS APPLICATION; (5) THAT HE/SHE GRANTS COUNTY OFFICIALS THE RIGHT TO ENTER ONTO THIS PROPERTY FOR THE PURPOSE OF INSPECTING THE WORK PERMITTED AND POSTING NOTICES.

Applicant's Signature: [Signature]
 Mdbldgpermits@comcast.net
 Mailing Address: _____
 Authorized Agent for Bel Air Constr.: _____
 Title/Company: _____

VICTORIA MEYER
 Print Name
 Date: May 10, 2019
RECEIVED
MAY 10 2019
 LICENSES & PERMITS
 DIVISION

Checks Payable to: DIRECTOR OF FINANCE OF HOWARD COUNTY
 PLEASE WRITE NEATLY & LEGIBLY
 -FOR OFFICE USE ONLY-

AGENCY	DATE	SIGNATURE OF APPROVAL
State Highways		
Building Officials		
PSZA (Zoning)		
PSZA (Engineering)		
Health	<u>5/29/19</u>	<u>[Signature]</u>

Is Sediment Control approval required for issuance? Yes No
 CONTINGENCY CONSTRUCTION START

DPZ SETBACK INFORMATION
Front:
Rear:
Side:
Side St.:
All minimum setbacks met? <input type="checkbox"/> Yes <input type="checkbox"/> No
Is Entrance Permit Required? <input type="checkbox"/> Yes <input type="checkbox"/> No
Historic District? <input type="checkbox"/> Yes <input type="checkbox"/> No
Lot Coverage for New Town Zone:
SDP/Red-line approval date:

Filing Fee	\$ 25
Permit Fee	\$
Tech Fee	\$
Excise Tax	\$
PSFS	\$
Guaranty Fund	\$
Add'l per Fee	\$
Total Fees	\$
Sub- Total Paid	\$
Balance Due	\$
Check #	5518

Approved 5/28/19
 RPL
 281001482

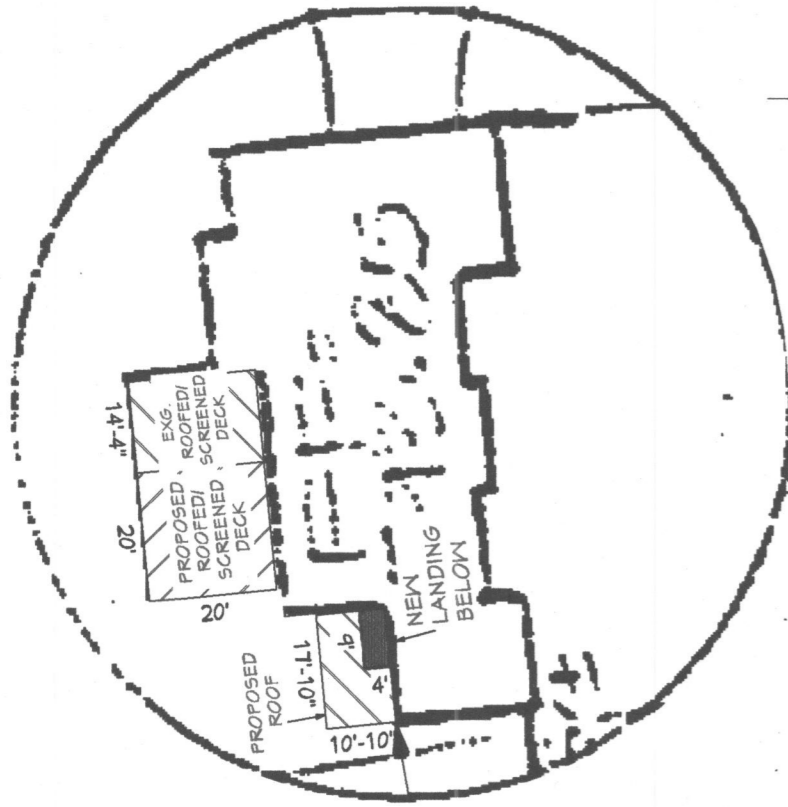

INSET
 1 in = 30 ft

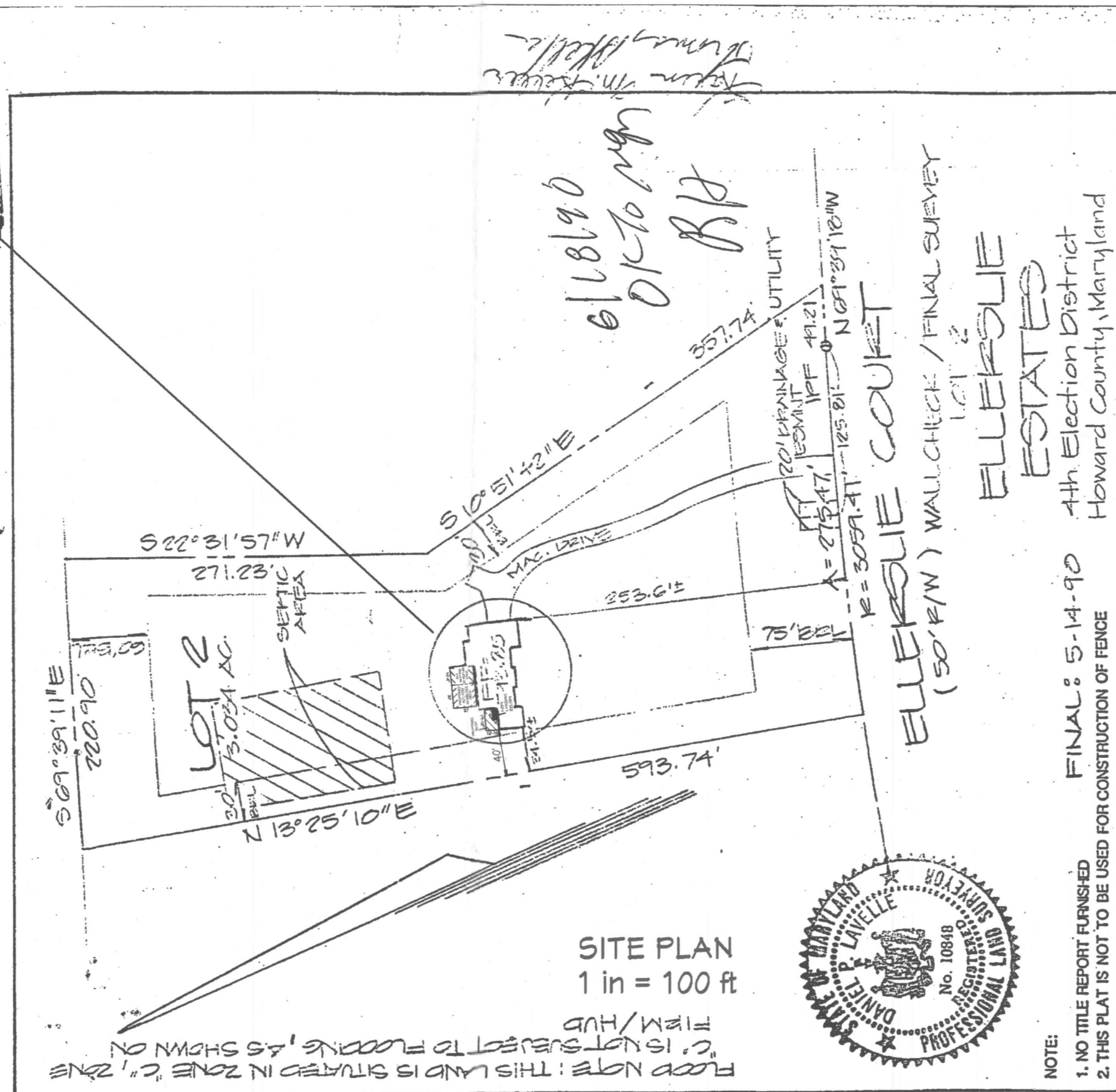

SITE PLAN
 1 in = 100 ft

FLOOD NOTE: THIS LAND IS SITUATED IN ZONE "C", ZONE FIRM/HUB
 "C" IS NOT SUBJECT TO FLOODING, AS SHOWN ON

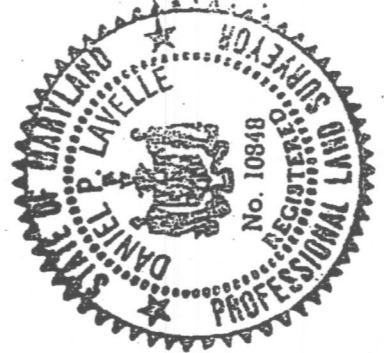

6/18/19
 OK to sign
 RPL
 Thomas M. Keller
 Thomas M. Keller

ELLEKSOLIE COURT
 (50' R/W) WALL CHECK / FINAL SURVEY
 101' 2"
 ELLEKSOLIE
 ESTATES
 4th Election District
 Howard County, Maryland

NOTE:
 1. NO TITLE REPORT FURNISHED
 2. THIS PLAT IS NOT TO BE USED FOR CONSTRUCTION OF FENCE

FINAL: 5-14-19
 4th Election District
 Howard County, Maryland

 9200 WIGHTMAN ROAD SUITE 400 GAITHERSBURG, MARYLAND 20879 301-990-0525 • Wash. 940-9439	SURVEYOR'S CERTIFICATE I hereby certify that the position of all existing improvements on the above-described property have been carefully established by a transit-stage survey and that unless otherwise shown, there are no encroachments.	Drawn by: MK Date: 5-15-19 Scale: 1" = 100'	Checked by: LR File no. 29-036
	Daniel P. Lavelle R.L.S. No. 10848	REFERENCE P.B. Plat No. 8466	

NUMBER	DATE	REVISION	DESCRIPTION

Site Plan

Haight Project

DRAWINGS PROVIDED BY:
 Del Air Construction, Inc
 Mark T. Hendricks, CPBD, Assoc. AIA
 410-371-2623
 mark@plansandpermits.us

DATE:
 5/7/2019

SCALE:
 1" = 100'

SHEET:
 A-8